SECTION J - TECHNICAL EXHIBITS INDEX

TE #	TECHNICAL EXHIBIT TITLE	PAGE #
TE C.3-1-GFF	GOVERNMENT FURNISHED FACILITIES	3
TE C.3-2-GFP *	GOVERNMENT FURNISHED PROPERTY	4
TE C.5-1-SPEC	GARRISON OPERATIONS CENTER (GOC) DIAGRAM	5
TE C.6-1-WL	OFFICIAL MAIL ROOM HOURS OF OPERATION	6
TE C.6-2-WL	CENTRAL MAIL ROOM WORK LOAD	7
TE C.7-1-SPEC	SERVICE REQUEST TASK LIST (MAXIMO®)	8
TE C.7-2-SPEC	CONTRACT SUPPORT TO GFEBS SYSTEM	22
TE C.7.3-SPEC	PRIORITY CONDITIONS AND BUILDINGS	25
TE C.7-4-SPEC	CONDITIONS EVALUATION CODE	28
TE C.7-5-WL	SPORTS FIELDS	29
TE C.7-6-SPEC	SPECIFIC WORK TASKS, BUILDINGS, STRUCTURES AND INSTALLED EQUIPMENT	32
TE C.7-7-WL	GENERATORS CURRENTLY SERVICED	36
TE C.7-8-WL	HISTORICAL SERVICE ORDER WORKLOAD FOR FY08/09/10	38
TE C.7-9-WL	BOILER PLANTS	39
TE C.7-9-SPEC	BOILER PLANTS OPERATIONAL PROCEDURES	51
TE C.7-10-WL	REPAIRABLE APPLIANCE LIST	52
TE C.7-11-WL	LIQUID PROPANE GAS (LPG) DELIVERY SCHEDULE	68
TE C.7-12-WL	LPG SYSTEM AND DISTRIBUTION SYSTEM	69
TE C.7-13-WL	FUEL SYSTEM TANKS	73
TE C.7-14-SPEC	PREVENTIVE MAINTENANCE REQUIREMENTS - BRYANT FUEL SYSTEM TANKS	74
TE C.7-15-WL	REAL/NON-REAL PROPERTY & FIXED EQUIPMENT ASSET FILE (REAL PROPERTY ASSET FILE – RPAF)	77
TE C.7-16-SPEC	INSTALLED BUILDING EQUIPMENT (IBE)	105
TE C.7-17-SPEC	1354 WORKSHEET FOR EQUIPMENT	107
TE C.7-18-SPEC	STANDARDS FOR CUSTODIAL SERVICE	111
TE C.7-18-WL1	CUSTODIAL BUILDING FREQUENCY CHART	115
TE C.7-18-WL2	CUSTODIAL BUILDING LIST	116
TE C.7-19-SPEC *	MAP OF IMPROVED GROUNDS	117
TE C.7-20-SPEC *	MAP OF GOLDEN ROCK GRAVEL AREAS	118
TE C.7-21-SPEC	MAP OF TANK TRAILS	119
TE C.7-22-SPEC	ELECTRICAL DEMARCATION POINTS	120
TE C.7-23-SPEC	WATER DEMARCATION POINTS	132
TE C.7-24-SPEC	LPG DEMARCATION POINTS	141
TE C.7-25-WL	HVAC SYSTEMS	142
TE C.7-26-WL	REFUSE COLLECTION POINTS AND SCHEDULE	226
TE C.7-27-WL	RECYCLABLE MATERIALS COLLECTION DATA	232

DRAFT

TE C.7-28-SPEC	PEST SURVEY REQUIREMENTS LIST	233
TE C.7-29-SPEC	PESTICIDES AND THEIR USE	234
TE C.7-30-SPEC	PEST CONTROL STANDARDS	235
TE C.7-31-SPEC	APPLICATOR CERTIFICATIONS	237
TE C.8-1-WL	DES MONTHLY ACTIVITY REPORT	238
TE C.8-2-WL	CROSSING GUARD HOURS OF OPERATION & LOCATION	244
TE C.8-3-WL	ALARM AND IDS SYSTEMS	246
TE C.9-1-WL	MEDDAC FACILITIES	252
TE C.9-2-SPEC	MANAGING WORK REQUESTS ON DMLSS	253

*** In digital format**

DRAFT

TE-C.3-1-GFF

GOVERNMENT FURNISHED FACILITIES

Building No.	USER	CURRENT USE	ON HAND
9	DES	WELCOME CENTER VEHICLE REGISTRATION	X
312	DES	VEHICLE/WEAPON REGISTRATION / CBM	X
383	DES	FIRE PREVENTION	X
400	DES	FIRE STATION	X
6100	DES	FIRE STATION # 2	X
411A	DES	FIRE TRAINING ROOM	X
BD 20, BARSTOW CA 92311	DES	FIRE STATION # 3	X
306	DHR	ADMINISTRATION SVS/ GOV MAIL ROOM	X
510	PROJECT	PROJECT MANAGEMENT HEADQUARTERS	X
318	PROJECT	FURNITURE MANAGEMENT OFFICE (FMO)	X
344	PROJECT	PROPERTY RECEIVING	X
166	DPW	HOSPITAL SUPPORT	X
312	DPW	CENTRAL BARRACKS	X
344	DPW	PW TOOL ROOM/SHIPPING & RECEIVING	X
354	DPW	BOILER SHOP	X
356	DPW	PM SHOP	X
	DPW	ELECTRO MECHANICAL SHOP	X
357	DPW	WELDING SHOP	X
367	DPW	REPAIR SHOP	X
	DPW	ROADS & GROUNDS/HVY EQUIP/SIGN SHOP/	X
	DPW	STREET SHOP	X
372	DPW	ELECTRICAL SHOP	X
684	DPW ENV	WASTE MANAGEMENT	X
990	DPW	COMMAND CENTER (TOOL ROOM ONLY)	X
BD 21	DPW	BD SUPPORT (TOOL ROOM ONLY)	X
360	DPW	WAREHOUSE	X
364	DPW	WAREHOUSE	X
612	DPW	GFP MAINTENANCE SHOP	X
6113	DPW ENV	LANDFILL	X
6114	DPW ENV	LANDFILL	X
6115	DPW ENV	LANDFILL	X
8013	DPW ENV	ENVIROMENTAL SVCS	X
TBD	DPW ENV	PEST CONTROL (ADMINISTRATION ONLY)	X
411B	DPW ENV	JANITORIAL SHOP	X

DRAFT

TE-C.3-2-GFP

GOVERNMENT FURNISHED PROPERTY

This Technical Exhibit is included in digital format (EXCEL™) and a part of this solicitation.

DRAFT

TE C.5-1-SPEC

GARRISON OPERATIONS CENTER (GOC) DIAGRAM

DISCLAIMER: Diagram is conceptual and preliminary only, subject to change by FY2012.

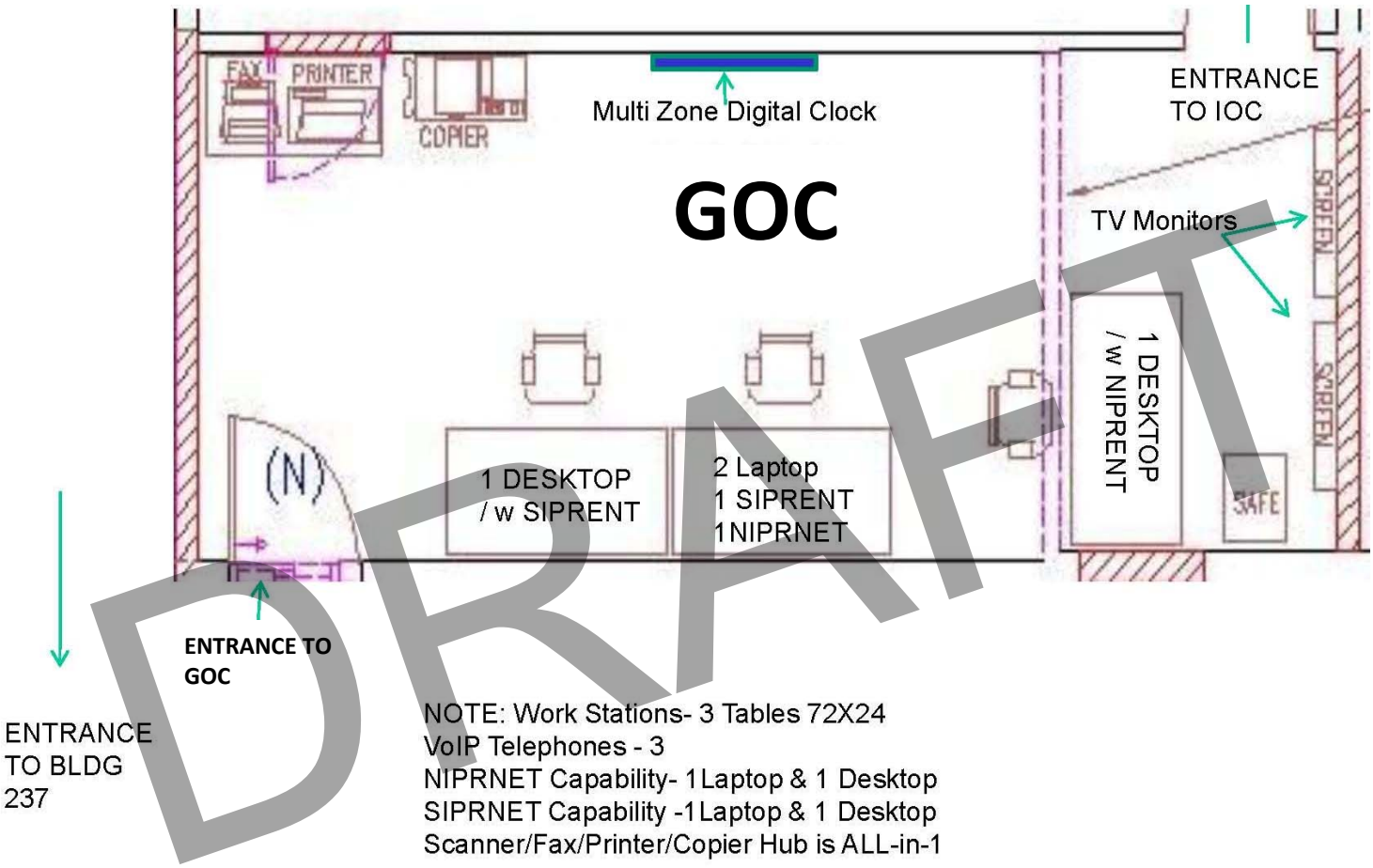

DRAFT

NOTE: Work Stations- 3 Tables 72X24
VoIP Telephones - 3
NIPRNET Capability- 1 Laptop & 1 Desktop
SIPRNET Capability -1 Laptop & 1 Desktop
Scanner/Fax/Printer/Copier Hub is ALL-in-1

Flat screen TVs – 2
Safe - 1

NOTE 1: SIPNET and NIPRNET locations will not be next to each other. Desks will be further separated.

NOTE 2: Dotted wall on right side of diagram is coming out. GOC will be one room.

TE C.6-1-WL

Official/Central Mail Room Hours of Operations

DAYS	Current Hours of Operation	Pending Approval
Monday – Friday	0800-1630	0900-1500
Saturday	Closed	Closed
Sunday	Closed	Closed
Holidays	Closed	Closed

DRAFT

TE C.6-2-WL

Official Mail Room/ Post Locator Workload

FY 2008	Oct	Nov	Dec	Jan	Feb	Mar	Apr	May	Jun	Jul	Aug	Sept	Total
Inbound Mail	38950	39130	31901	45700	40368	44491	40662	36384	38948	39114	38166	38711	472525
Inbound Special Services	79	58	111	68	89	68	124	118	77	94	76	79	1041
Outbound Mail	2428	2511	2232	2635	2450	2751	2819	2531	2280	2722	2063	1943	29365
Outbound Special Services	181	188	171	232	181	198	235	242	274	291	197	192	2582
Redirected Mail	3412	2416	2765	2962	2208	3307	3335	2518	2835	3015	2537	2057	33367
Inbound Bulk Mail	5954	5097	5177	5245	4710	5056	3652	3945	3613	3472	4592	5479	55992
Post Locator telephone inquiries	499	166	417	627	523	587	282	701	508	535	478	376	5699
Pieces returned to Post Office	2019	1890	1685	1400	1687	2269	2131	1488	2860	1764	2443	1445	23081

FY 2009	Oct	Nov	Dec	Jan	Feb	Mar	Apr	May	Jun	Jul	Aug	Sept	Total
Inbound Mail	43209	30795	38564	42632	47391	53172	53627	39846	37628	50272	43951	46665	527752
Inbound Special Services	89	56	84	57	78	130	84	111	92	94	83	91	1049
Outbound Mail	3088	2743	1963	1739	1718	1996	2249	2135	2222	2041	1516	4232	27642
Outbound Special Services	245	255	203	337	262	388	365	452	318	298	468	259	3850
Redirected Mail	2335	2085	1672	2351	2582	2763	2186	1797	2019	2345	2192	2298	26625
Inbound Bulk Mail	5197	3506	4340	5424	10305	7265	4320	6335	6306	4270	4832	4583	66683
Post Locator telephone inquiries	419	321	341	392	494	369	381	229	260	292	283	264	4045
Pieces returned to Post Office	1454	1085	1213	1574	3164	1315	2328	1125	1310	998	1085	1284	17935

FY 2010	Oct	Nov	Dec	Jan	Feb	Mar	Apr	May	Jun	Jul	Aug	Sept	Total
Inbound Mail	36631	34759	28643	38333	45703	50617	50117	50410	44638	47168	43951	46665	517635
Inbound Special Services	93	83	105	143	97	99	109	91	80	98	121	113	1232
Outbound Mail	1658	2051	1378	1380	1293	1747	2813	1279	1365	1195	1227	1772	19158
Outbound Special Services	238	218	274	287	322	319	427	197	306	223	255	254	3320
Redirected Mail	2030	1785	1997	2670	1839	2578	1630	2493	2673	2288	2387	2297	26667
Inbound Bulk Mail	4255	4670	4045	4945	4589	4945	4213	5920	6410	6600	4900	5345	60837
Post Locator telephone inquiries	223	202	227	241	246	1601	283	340	358	305	372	1169	5567
Pieces returned to Post Office	1294	1461	618	1129	1146	993	1290	1535	1077	1170	1125	855	13693

DRAFT

TE C.7-1-SPEC

Service Request Task List
Historical Use of Task Codes Under Maximo®

The Contractor shall repair, replace, adjust, relocate, clean, lubricate, secure, remove, and maintain the major items and assemblies listed in paragraph A-2 as requested, unless the required services have been expanded or limited by a comment in the list. A system of task codes has been developed to categorize requested work. This system is explained in paragraph A-1.

A-1. Under Maximo® service requests were reported using a Service ID Code consisting of a seven (7) digit task number. The first two (2) digits were reserved for the appropriate craft relating to the service (i.e., carpentry, electrical, HVAC, etc.). The next two (2) digits were reserved for major items or assemblies within that craft. The third set of digits were reserved for sub-items or pieces of a singular major item or assembly. Not every major item was necessarily sub-divided. Finally, the last digits wew reserved for the actual task to be done on that item.

XX - XX - XX - X
Craft - Major Item /Assembly - Sub-Item or Piece - Task

TASK CODE to be applied to each major item/assembly and sub-items.

XX-XX-XX-1	REPAIR:	Item to functional status.
XX-XX-XX-2	REPLACE:	Item with one that meets or exceeds original specifications.
XX-XX-XX-3	ADJUST/RELOCATE:	Item to functional/optimum operating status.
XX-XX-XX-4	CLEAN/LUBRICATE:	Item so as to operate/perform at functional/optimum status.
XX-XX-XX-5	RESECURE:	Item so as to operate/perform at functional/optimum status.
XX-XX-XX-6	REMOVE:	Item.
XX-XX-XX-7	MAINTAIN:	As required (including the above tasks) as to operate/perform in functional/optimum status.
XX-XX-XX-8	OTHER TASKS:	Any unique task required by note in the Major Item Assembly List.

DRAFT

C-7.1-SPEC
Service Request Task List (continued)

Task No.	Major Item/Assembly List
01 Series Carpentry	
01-01-00	Brackets
01-01-01	Antenna
01-01-02	Closet Rod
01-01-03	Shower Curtain Rod
01-01-04	Other Rods
01-01-05	Wall Bracket
01-01-06	Shelf Bracket
01-02-00	Awnings
01-02-01	Awning Hardware
01-02-02	Awning Canvas
01-03-00	Baseboard & Molding (Up To 100 LF Per Building Per Year)
01-04-00	Bath Accessories
01-04-01	Medicine Cabinet
01-04-02	Mirror
01-04-03	Toilet Paper Holder
01-04-04	Bath Towel Rack
01-04-05	Soap Dish/Dispenser
01-04-06	Tooth Brush Holder
01-05-00	Blackboard/Map Chart Board Bulletin (Install)
01-06-00	Blinds (Venetian, Bamboo, etc.)
01-08-00	Cabinets
01-08-01	Doors
01-08-02	Drawers
01-08-03	Counter Tops
01-09-00	Carpet
01-10-00	Ceiling, Holes Patch
01-10-02	Split Beam On Truss Cord
01-10-03	Ceiling Tile (Replace Only)
01-11-00	Air Vent Covers
01-12-00	Doors, Wooden
01-12-01	Garage Doors (Panel, Chains Springs/Cables)
01-12-02	Glass (Replace, Caulk & Re-glaze)
01-12-03	Hasps
01-12-04	Double-Acting Hinges
01-12-05	Jamb
01-12-06	Knob
01-12-07	Lock Set & Latches
01-12-08	Screen Latch
01-12-09	Night Chain
01-12-10	Panic Hardware
01-12-11	Door Bumper

DRAFT

C-7.1-SPEC
Service Request Task List (continued)

Task No.	Major Item/Assembly List
01-12-12	Door Casing
01-12-13	Closure
01-12-14	Screen Doors
01-12-15	Sliding Doors
01-12-16	Tracks
01-12-17	Louvered Doors
01-12-18	Door Guides
01-12-19	Weather Stripping Threshold Sweeps
01-12-20	Door Stops
01-12-21	Dead Bolts
01-13-00	Draperies (Hang, Re-secure)
01-14-00	Exterior Siding (R/R Up To 50 LF)
01-15-00	Paneling (Interior)
01-16-00	Fences, Wooden
01-17-00	Fire Extinguishers (Install)
01-18-00	Flag Pole (Replace Ropes/ Pulleys/Restring Rope-Over Pulleys
01-19-00	Floors (Sub Floors)
01-19-01	Non-Skid Strips (Install)
01-19-03	Tile (Replace Broken/Loose/ Chipped or Missing)
01-20-00	Gate, Wooden
01-21-00	Handrail, Wooden
01-23-00	Mailbox
01-24-00	Portable Partitions
01-25-00	Pencil Sharpener
01-26-00	Picture Frame & Plaques (Hang)
01-27-00	Ramp
01-28-00	Roofing
01-29-00	Screens (All Types Excluding Screen Doors
01-30-00	Shelving
01-31-00	Signs (Not Installed)
01-31-01	General (Fabricate, Install and Anchor To Structure)
01-31-02	Free Standing (Anchor to Post)
01-31-03	Housing Name Plates
01-31-04	Traffic Signs
01-31-05	Other Signs
01-32-00	Stairways
01-33-00	Vanities
01-34-00	Walls (Patch)
01-35-00	Windows (Ease Windows/Free Up)
01-35-01	Pane/Glass
01-35-02	Sash/Repaint/Re-Caulk
01-35-03	Latches/Cranks
01-35-04	Glass Slats
01-35-05	Caulking
01-35-06	Weather Stripping (Replace Only)

DRAFT

C-7.1-SPEC
Service Request Task List (continued)

Task No.	Major Item/Assembly List
01-36-00	Shades
01-37-00	Recreational Accessories
01-37-01	Pools
01-37-02	Lifeguard Towers
01-37-03	Covers
01-37-04	Spa
01-37-05	Sauna
01-37-06	Courts (Basketball, Tennis Racquetball)
01-37-07	Fields (Scoreboard, Goals, Bases, etc.)
01-37-08	Playground Equipment
01-37-09	Other Recreation
01-37-10	Diving Boards
01-37-11	Ceremonial Font
01-38-00	Sheds
01-39-00	Balcony
01-40-00	Church Pews

02 Series Electrical

02-01-00	Amplifier (Fire Communications and Alarm Systems Only)
02-02-00	Antenna Lead-In (Fire Communications & Alarm Systems Only)
02-03-00	Batteries (Charge)
02-04-00	Bell (Door) Or Buzzer
02-05-00	Breakers (Load Test/Reset)
02-05-02	Missing Covers (Replace)
02-05-03	Box (Repair)
02-05-04	Lugs
02-06-00	Cable (Splice)
02-07-00	Clock, Time
02-07-01	Ribbon
02-08-00	Coil (Defective)
02-09-00	Conduit
02-10-00	Contacts
02-11-00	Cords
02-12-00	Cover Plate (Outlets)
02-13-00	Chains & Hoists (Check Power [Electrical Service Only])
02-14-00	Electric Outlet
02-14-01	Switch
02-16-00	Alarm Systems
02-16-01	Alarm System (Local & Pull)
02-16-02	Smoke Alarm
02-16-03	Fire Alarm System (Linked To Fire Dept.)
02-16-04	Intrusion Detection System (Jsiids)

DRAFT

C-7.1-SPEC
Service Request Task List (continued)

Task No.	Major Item/Assembly List
02-16-05	Telemetry System (Wells)
02-16-06	Level Detection System (Vapor, Sewage, Water)
02-17-00	Light Fixtures
02-17-01	Ballast
02-17-02	Cover (Flush - Globe)
02-17-03	Pull Chain
02-17-04	Starter
02-17-05	Florescent (Up To 16 Fixtures)
02-17-06	Incandescent (Up To 16 Fixtures)
02-17-07	Floodlight (Up To 10 Fixtures)
02-17-08	Aircraft Warning Lights (Up To 5 Fixtures)
02-17-09	Emergency Lights
02-17-08	Fire Lights
02-18-00	Fuse
02-19-00	Fuse Box
02-20-00	Generator
02-23-00	Heater Electric (Up To 2 Heaters)
02-25-00	Intercom
02-26-00	Fan, Ceiling
02-28-00	Meter, Electric (KWH-Indicating (Calibrate/Replace))
02-30-00	Electric Motors
02-30-01	Armature (Rewind)
02-30-02	Bearing, Brushes, Switch & Capacitor)
02-30-03	Condenser, Evaporator
02-32-00	Wire (Loose)
02-33-00	Pa System (Disassemble/Reassemble)
02-33-02	Speakers
02-34-00	Power Cable
02-35-00	Radio Repair (Fire Communication System Only)
02-37-00	Rheostat (Light Dimmer)
02-38-00	Service Drop
02-38-01	Ac Power (Connect/Disconnect
02-38-02	Dc Power (Connect/Disconnect
02-39-00	Shorts, Electrical (Check/Correct)
02-40-00	Solenoid
02-41-00	Parking Lot Lights (Re-lamp)
02-42-01	Hookup W/Meter
02-48-00	Doors Electric
02-47-00	Traffic Signals

DRAFT

C-7.1-SPEC
Service Request Task List (continued)

Task No.	Major Item/Assembly List
03 Series HVAC	
03-01-00	Air Purifier (Install)
03-02-00	A/C Heating Split System (Housing)
03-02-01	Belts
03-02-02	Ice Buildup
03-02-03	Bearings
03-02-04	Blower Assembly
03-02-05	Air Filter
03-02-06	Refrigerant
03-02-07	Motor
03-02-08	Thermostat
03-02-09	Condenser Coil
03-02-10	Thermocouple
03-02-11	Pilot/Igniter
03-03-00	Compressor Unit (A/C)
03-03-01	Compressor Belt
03-03-02	Motor
03-03-03	Contacts
03-04-00	Cooling Tower
03-04-01	Wood Slats
03-04-02	Fan Coil Unit
03-04-03	Fan Blades
03-04-04	Chemicals
03-04-05	Vents
03-07-00	Ductwork
03-08-00	Package A/C or Heat Pump (Cantonment)
03-08-01	Pilots
03-08-02	Belt (Service & Adjust)
03-08-03	Bearings
03-08-04	Filters
03-08-05	Refrigerant (Add/Recharge)
03-08-06	Thermostat
03-08-07	Drains (Unclog)
03-08-10	Coils (Blow Out)
03-08-11	Motor
03-09-00	Baseboard Heaters
03-10-00	Boilers
03-10-01	Relief Valve
03-10-02	Expansion Tank
03-10-03	Controls
03-10-04	Space Heater
03-10-05	Air Handler
03-10-06	Filter

DRAFT

C-7.1-SPEC
Service Request Task List (continued)

Task No.	Major Item/Assembly List
03-10-07	Pilot
03-11-00	Drinking Fountains (Free Standing Unit)
03-11-01	Feed Water System
03-11-03	Appurtenances
03-11-04	Built In Units Only
03-11-06	Refrigerant (Add/Recharge)
03-12-00	Exhaust Fan (Wall/Ceiling)
03-12-01	Filter
03-12-02	Exhaust Hood Fan
03-13-00	Freezer (Walk-In)
03-13-01	Freezer (Reach-In)
03-13-02	Refrigerant
03-13-03	Door Seals
03-13-04	Shelves
03-14-00	Furnace (Wall and Forced Air)
03-14-01	Blower
03-14-02	Filter
03-14-03	Gas Leak: Fittings, Line
03-14-04	Pilots
03-15-00	Reefers, Reach-In (Salad Bar, Beer Coolers Etc)
03-15-01	Refrigerator/Freezer Combination Unit
03-15-02	Doors & Guides
03-15-03	Drains (Unclog)
03-15-04	Controls
03-15-05	Broken Glass/Plexiglass
03-15-06	Refrigerant (Add/Recharge)
03-15-07	Shelves
03-15-08	Motor
03-15-09	Built In Ice Maker
03-15-10	Compressor
03-15-11	Belts
03-15-12	Wiring
03-15-13	Leaks
03-15-14	Ice Trays
03-15-15	Crisper
03-16-00	Ice Machine
03-17-00	Evaporative/Rotary Cooler
03-17-01	Squirrel Cage
03-17-02	Spiders
03-17-03	Pump
03-17-04	Strainer Basket
03-17-05	Pads
03-17-06	Water Line
03-17-07	Overflow
03-17-08	Belts

DRAFT

C-7.1-SPEC
Service Request Task List (continued)

Task No.	Major Item/Assembly List
03-17-09	Wiring
03-17-10	Motor
03-17-11	Float Assembly
03-20-00	Space Heaters (Lpg)
03-20-02	Thermocouple
03-20-03	Pilot (Check/Light)
03-20-04	Thermostat
03-20-05	Fan/Motor/Switch
03-20-06	Gas Leak-Fittings/Lines

04 Series Mechanical Systems

04-01-00	Air Compressor
04-01-01	Air Hose
04-02-00	Vehicle Wash Facility
04-02-01	Gear Box
04-02-02	Strainer
04-02-04	Spray Wand
04-02-05	Hose
04-02-06	Oil/Water Separator
04-02-07	Holding Ponds
04-04-00	Condensate/Sump Pump
04-05-00	Conveyors
04-07-00	Gasoline Pump (Install Replacement Only)
04-07-01	Hoses
04-07-02	Nozzle
04-08-00	Hydraulic Pump
04-09-00	Lock Work, File Cabinet
04-09-01	Desk Lock
04-09-02	Safe (Open/Unlock Change Combination)
04-09-03	Handle
04-09-04	Secure To Floor
04-09-05	Locking Bar
04-09-06	Door Locks/Cylinder (Change Combination/Open/Unlock)
04-09-07	Door Pulls
04-09-08	Padlocks
04-10-00	Keys (Fabricate/Duplicate/Make From Code Etc)
04-11-00	Manual Cipher Locks
04-12-00	Electrical Cipher Locks
04-15-00	Shafts (Machine & Pumps)
04-18-00	Vacuum
04-19-00	Crane
04-19-01	Electrical
04-20-00	Elevators

DRAFT

C-7.1-SPEC
Service Request Task List (continued)

Task No.	Major Item/Assembly List
04-19-02	Mechanical
04-19-03	Hydraulic

05 Series Masonry

05-01-00	Ceramic Tile (Replace Broken Missing Only/Regroup
05-02-00	Walls Ceramic
05-02-02	Masonry Exterior Walls
05-03-00	Ceramic Floor Tile

06 Series Paint

06-01-00	Ceiling. Repaint (Not To Exceed 200 SF/Per Building Except For Family Housing Vacant Quarters Painting)
06-02-00	Door (Touch-Up/Repaint Refinish)
06-04-00	Touch-Up, General
06-05-00	Plaster (Touch Up Paint)
06-06-00	Striping
06-06-01	Parking Area
06-06-02	Streets
06-06-03	Cross Walk Strips
06-06-04	Traffic Direction Arrow
06-07-00	Walls
06-07-01	Wall Touch-Up After Repairs
06-07-02	Repaint (Not Exceed 200 Sf Per Building Except For Family Housing Vacant Quarters Painting
06-07-03	Windows (After Repairs) Paint
06-07-05	Wall covering
06-08-00	Dumpsters, Paint
06-09-00	Re-Stain Cabinets

07 Series Plumbing

07-01-00	Air Cylinder (Ammonia/Oxygen/Nitrogen/Etc)
07-02-00	Basin, Wash
07-02-01	Stuck Plug (Free Up)
07-02-02	Strainer Basket
07-02-03	Trap
07-02-04	Basic (Caulk)
07-03-00	Bathtub & Shower
07-03-01	Perimeter (Caulk)
07-03-02	Diverter Shower Valve
07-03-03	Bathtub Waste Valve

DRAFT

C-7.1-SPEC
Service Request Task List (continued)

Task No.	Major Item/Assembly List
07-03-04	Shower Head
07-03-08	Shower Stall
07-04-00	Chlorinator
07-04-03	Chemicals For Pools/Wells
07-06-00	Commode Unit
07-06-01	Seat
07-06-02	Commode Clogged
07-06-03	Float Assembly
07-06-06	Reset Toilet (Leaking At Base)
07-06-07	Handle
07-07-00	Drains
07-07-01	Drinking Fountain Plugged
07-07-02	Floor Drain Plugged
07-07-03	Kitchen Sink Drain Plugged
07-07-04	Lateral Drain Plugged
07-07-05	Sewer Main Plugged
07-07-06	Storm Drains Plugged
07-07-07	Bathroom Drains Plugged
07-07-08	Manhole
07-07-09	Drain Pipe Leaking
07-07-10	Catch Basin
07-07-11	Utility Drains
07-07-12	Pop-Up
07-07-13	Floor Strainer
07-08-00	Hose Bib
07-09-00	Faucet
07-09-01	Missing Or Broken Handle
07-09-02	Leak
07-09-03	Aerator/Faucet
07-09-04	Sprayer
07-12-00	Fire Hydrant
07-13-00	Flush meter
07-14-00	Fountain
07-15-00	LPG (Restore Service)
07-17-00	Water Heater
07-17-01	Pilots And Burners
07-17-02	Leak In Steam Or Water Line
07-17-03	Drain
07-17-04	No Hot Water
07-18-00	Pipe Insulation (Patch)
07-19-00	Leaks
07-19-01	Gas Leaks
07-19-02	Water
07-19-03	Steam

DRAFT

C-7.1-SPEC
Service Request Task List (continued)

Task No.	Major Item/Assembly List
07-19-04	Condensate
07-21-00	Pumps
07-22-00	Septic Holding Tank (Pump)
07-23-00	Radiator
07-26-00	Sprinklers, Fire
07-26-01	Fire Sprinkler Leak
07-26-02	Fire Valve Leaking
07-26-04	Line Broken
07-26-05	Head
07-26-06	Alarm
07-26-07	System (Charge)
07-26-08	Gauges
07-26-10	Regulators (Check)
07-26-11	Tank
07-27-00	Urinal (Unplug)
07-28-00	Valves (Up To 4”)
07-29-00	Water
07-29-01	Pressure (Check)
07-29-02	Line (Repair)
07-29-03	Meters (Check/Replace/Calibrate)
07-29-04	Tanks
07-33-00	Backflow Preventers
07-34-00	Oil Meter
07-35-00	Gas Meter

08 Series Roads & Grounds

08-01-00	Clothes Line
08-02-00	Fence, Metal
08-03-00	Low Area With Soil, Level (Up to 20cy Of Fill)(Fill)
08-04-00	Gate, Metal
08-06-00	Post
08-07-00	Top Soil (Deliver Up To 20 Cy)
08-08-00	Pest Control
08-08-01	Animals (Squirrels, Rats)
08-08-02	Bees/Wasps
08-08-03	Bird Nest
08-08-04	Insects
08-08-05	Dead Animal (Pick Up/Remove Only)
08-09-00	Drainage (Grade Swale, Clean Debris From Drainage And Structures
08-10-00	Pavements
08-10-01	Potholes
08-10-02	Sweep (Dirt, Sand & Debris)
08-11-00	Bumper Logs

DRAFT

C-7.1-SPEC
Service Request Task List (continued)

Task No.	Major Item/Assembly List
08-12-00	Unpaved Roads & Parking Areas (Grade And Level)
08-12-02	Tank Trails
08-14-00	Sidewalks & Ground Drains
08-15-00	Sanitation
08-15-01	Sand, Dirt & Debris (Cantonment Area, Except Pavements)(Clean & Remove)
08-16-00	Trash, Bagged Or Containerized Replace Trash Cans Dumpster, Empty
08-17-00	Pol Spills
08-17-01	Paved Areas
08-17-02	Unpaved Areas
08-18-00	Irrigation Systems
08-18-01	Line Broken
08-18-02	Head
08-18-03	Valve
08-18-04	Timer
08-18-05	Regulators (Check)
08-20-00	Other Ponds
08-21-00	Improved Areas
08-21-01	Lawns
08-21-02	Shrubs
08-21-03	Gravel
08-21-04	Trees
08-21-05	Weed Removal
08-23-00	Unimproved Areas

09 Series Sheet Metal

09-01-00	Barricades (Temp)
09-02-00	Covers, Metal (Repair/Replace)
09-03-00	Doors, Electric Roll-Up
09-03-03	Switch
09-03-04	Motor
09-03-05	Chain & Cable
09-05-00	Doors, Manual Roll Up
09-05-03	Rollers
09-05-04	Spring/Cable/Chain
09-06-00	Doors Sliding Fire
09-06-02	Rollers
09-06-03	Handles
09-07-00	Doors, Storm
09-07-02	Lock
09-08-00	Steel Fire Door
09-09-00	Vent (Clean)
09-11-00	Grates

DRAFT

C-7.1-SPEC
Service Request Task List (continued)

Task No.	Major Item/Assembly List
09-13-00	Equipment Stand
09-14-00	Expansion Plate Joint
09-15-00	Guard Rail
09-16-00	Gutters & Downspouts
09-17-00	Ladders, Metal
09-18-00	Screens, Security
09-18-01	Metal Frame
09-18-03	Locks
09-19-00	Sheet Metal Cutting

10 Series Appliances

10-01-00	Buffers
10-02-00	Burners (Stove, Drip Pan)
10-04-00	Dishwasher
10-04-01	Door Seals
10-04-02	Clogged
10-04-03	Dish rack
10-04-04	Install New Unit
10-05-00	Doughnut Machine
10-05-01	Install New Unit
10-06-00	Dryer, Clothes
10-06-01	New Unit (GFM) Install
10-06-02	Belt
10-06-03	Motor
10-06-04	Vent
10-06-05	Element
10-08-00	Mixer
10-09-00	Garbage Disposal
10-10-00	Meat Slicer
10-11-00	Oven, Gas
10-11-01	New Unit (GFM) Install
10-11-03	Controls
10-11-04	Doors
10-11-05	Broiler
10-11-06	Pilot
10-11-07	Gaskets
10-12-00	Grill
10-13-00	Hamburger Machine
10-15-00	Juice Machine
10-16-00	Bun Warmer
10-17-00	Oven, Electric
10-17-01	Elements
10-17-02	Broiler

DRAFT

C-7.1-SPEC
Service Request Task List (continued)

Task No.	Major Item/Assembly List
10-17-04	Thermostat
10-17-05	Timer
10-17-07	Door
10-17-08	Gaskets
10-18-00	Range
10-18-01	Knobs
10-19-00	Rotary Oven
10-19-01	New Unit (GFM) (Install)
10-19-03	Controls
10-19-04	Clutch/Pulley
10-19-05	Pilot
10-19-06	Security Alarm
10-20-00	Toaster
10-21-00	Washer, Clothes
10-21-01	New Unit (GFM) Install
10-21-02	Door And Seal
10-21-03	Drains Unclog
10-21-04	Belts
10-22-00	Vacuum Cleaner
10-23-00	Kitchen Equipment
10-24-00	Appliance Bulbs
10-25-00	Sneeze Guard
10-26-00	Food Steamers
10-27-00	Food Carts
10-27-01	Wheels
10-28-00	Deep Fat Fryer
10-29-00	Microwave Oven

DRAFT

TE C.7-2-SPEC

Contract Support to GFEB System

PROGRAM SUMMARY :

GFEBS is a system used to track information on work orders and service orders produced to maintain and repair real property on an installation. The information that is recorded for each project includes cost for: material, labor, and equipment. The cost data helps DPW to provide requirements for future projects to higher headquarters.

IMPROVEMENT GOALS OF THIS SYSTEM:

Customer Coordination: GFEBS provides a dashboard for customer service to provide real time progress and status on each project to customers and managers.

Project: **Place limited resources effectively and efficiently where projects are needed to maintain real property for the mission at NTC and Fort Irwin. These projects can include DPW work is generated by the continuing requirements for utilities and the irrelated services; by normal changes in the physical condition of the real property from age, environment, and use; by changes in regulatory requirements (for example, environmental laws); and by requirements for construction (including alteration) of facilities for increased economy and efficiency** or to meet the installation's mission and operational needs.

Job Cost Accounting: Develop an Accounting Structure that provides the Financial Manager with an improved accounting method to classify financial and budgetary transactions in accordance to Public Law.

Employee Data: Improve Employee Data provided to Administrative Services to process manpower/TDA requirements, personnel actions, and an inventory of employee skills. Identify and utilize employee data to include estimating, scheduling, and administrating shop functions.

Plan, Program, And Track Requirements: Develop future years budget projections and dissemination for all DPW accounts. Historical expenditures and inflation factors with current year dollars will assist budget personnel in establishing budgetary projections

Contract Administration: Discuss all forms of contracting to include: Service, Construction, Commercial Activities, A&E and Job Order (JOC). DPW interaction with other Post activities (P&C) will also be discussed. Providing contract status and reporting costs to GFEBS will be developed.

Work Estimating: Develop Standard Task Formats that will allow each installation's real property maintenance estimates to be consistent, accurate and reliable..

DRAFT

TE C.7-2-SPEC
Contract Support to GFEB System (Continued)

Supply Interface: Develop Supply System Interface with the GFEBS Supply Module by identifying material requirements and recording material issues. Discussion of FORSCOM's manual and automated system requirements. Supply System is to interface with SAILS (or SAILS-PLUS) and OMA funded vice stock fund supply operations will also be discussed.

Contractors Tasking:

1. Contractor Support to IFS Data input: Contractor will support GFEBS by continuously collecting and updating necessary data. Contractor shall be responsible for all compatibility of data and associated software required to collect the data.

2.. System Architecture: GFEBS will operate within the Army's hardware and software architecture. The first tier consists of large, regional data processing centers with mainframe computers. The third tier is the end user's location. GFEBS will operate on hardware located within the DPW organization.

3. Hardware: Terminals and compatible hardware will be furnished by the contractor.

4. Software Specs: The technology behind GFEBS is Systems Application and Products (SAP)—a commercial ERP financial management system

a. Restrictive Information: This data information is restricted. Therefore; the contractor representative (CR) who is performing data entry, will be issued a Government controlled Common Access Card (CAC) and system password by the designated Government IT System Administrator. Contractor Representative will then input all data, working as a team member with the Government Representative (GR).

b. The CR will enter all data into GFEBS. All data is subject to Quality Assurance report completed by the GR.

GFEBS Cost Distribution and Reporting Procedures.

1. The Contractor shall separately identify labor, materials, Maintenance and Service (M&S) equipment and distributed costs for each work identifying number.

a Labor and M&S equipment shall be accounted for by hours and dollars.

b. Materials and distributed costs shall be accounted by dollars only for each assigned work identifying number unless specifically excepted.

DRAFT

TE C.7-2-SPEC
Contract Support to GFEB System (Continued)

2. Labor. The Contractor shall charge labor at the effective hourly labor rate for the employee performing the work.

a. The effective rate shall be the sum of the actual salary plus an allowance for salary overhead costs.

b. Overheads shall include taxes, insurance, and an allowance for annual vacation, sick leave, training, and all other non-productive time. The salary overhead shall be as stated in the proposal and shall be a fixed percentage of the actual salary cost.

c. For service requests and Davis Bacon Projects, the effective labor rate shall include direct supervision costs calculated as actual salary plus an allowance for salary overhead costs, and distributed to the cost per hour of work by craftsmen and laborers for the hours of actual productive time.

d. Direct supervision shall include all supervisors whose exclusive responsibility is to supervise and/or manage the prescribed work plus the cost of full time clerical or administrative support to these functions.

3. Government provided M&S Equipment. A list of Government furnished M&S equipment offered to the Contractor is contained in TE C.3-2-GFP.

4. Contractor Furnished Equipment. The Contractor shall charge CFP at a rate per productive hour on only items listed in TE C.3-2-GFP. The Contractor shall calculate the rate per productive hour as follows:

a. For Contractor owned equipment, that part of the annual ownership cost as per the Contractor's depreciation schedule.

b. For rented and leased with option to buy equipment, the lease cost for a particular period of time divided by the total number of productive hours in the period, plus operating expenses for fuel, lubricants, and maintenance and repair.

c. The cost of materials issued for each period against each work identifying number shall be reported. Material issue records by work identifying number totaling the amount reported shall be submitted simultaneously with the Contractor's invoice.

d. Distributed costs attributable to C.7 of the PWS shall be added. These costs shall be distributed to each work identifying number in the same ratio that the work task cost has to the total Public Works cost.

DRAFT

e. Costs for work tasks subcontracted for a fixed price, which includes labor, materials, equipment, and supervision, shall be reported as a lump sum total for each work identifying number. Additionally, a copy of the sub-contractor's cost breakdown to the Contractor shall be submitted.

TE C.7-3-SPEC

Priority Conditions and Buildings

The following conditions require priority response according to the classification indicated. This list is not exhaustive.

PRIORITY EMERGENCY

a. Chlorine leaks.

b. Fractured water line.

c. Water or sewer main fracture.

d. Any malfunction which allows sewage leakage or contamination of the water supply.

e. Gas leaks.

f. Energized electrical circuits exposed, arcing, or smoking.

g. Electrical power outages at the communication center.

h. Control device or pressure vessel failure in a boiler plant.

i. Hazardous material and chemical spills.

j. Insecure ADP facilities (locks).

k. Persons trapped in elevators or an elevator condition that could result in life or property endangerment or could have an adverse affect on personnel, equipment, or mission accomplishment.

PRIORITY URGENT

a. Water backing up in plumbing.

b. Commode inoperative IF no other commode is available.

c. Water faucet running continuously.

DRAFT

d. Unusable faucet in any of the UPH, or food service facility IF no other faucet supplying that classification of water is operative.

e. No hot water.

TE C.7-3-SPEC

Priority Conditions and Buildings (Continued)

f. Any malfunction in the sewage collection system or treatment plant that diminishes the ability to collect and process sewage.

g. Petroleum contaminants entering the sanitary sewer system.

h. Malfunctioning control devices in the LPG distribution system.

i. Malfunctioning protective devices (GFI, breakers, etc.) and alarm systems.

j. No heat when ambient temperature is less than 50 degrees F., or when requested by the Hospital Commander.

k. No cooling in automatic data processing equipment rooms, hospitals or communications centers, or in any other facility when the ambient temperature is 100 degrees F. or greater.

m. Loss of cooling in any food storage or display equipment.

n. Boiler plant pump or pressure line failure.

o. Broken staircases, balconies, and handrails in any of the UPH.

p. Malfunctioning exterior doors or locks.

q. During inclement weather, any structural damage which will allow the elements to cause damage to the building or its contents.

s. Installation of barriers at road hazards.

t. Act of God (flood, storm, earthquake, snow removal etc.) requiring response to protect life, maintain road access, or to protect real property from damage.

u. Malfunctioning of diaphragm pumps on OWS (effluent, sludge waste oil) and vault sump pumps at wash racks.

PRIORITY ROUTINE

In general, conditions not considered Emergency or Urgent, are considered Routine.

DRAFT

TE C.7-3-SPEC

Priority Conditions and Buildings (Continued)

PRIORITY SERVICE BUILDINGS

Many facilities at the Ft. Irwin National Training Center are important to the success of the overall mission.

However, due to the possible impact to Life, Health, and Safety (LHS), the following facilities are to be handled as priority facilities when receiving a Service Order (S/O) or other Work Request:

-Hospital and all Medical facilities.
-All Dental facilities
-All NEC Communications facilities.
-All Barracks that House Wounded Soldiers/Warriors (WTU/WTI Barracks).
-Building #237 (Garrison Headquarters) and #988 (Commanding General's Headquarters).
-MWR Child care Facilities. These include #1322, #1321, #1315 and 1317.
-Dining Facilities at #254 &#271. These are the only two DFACs for Cantonment use.
-Building #990 Command Operations

Note: These facilities are priority and will remain so unless coordinated otherwise by the Contracting Officer's Representative (COR) or the Contracting Officer (KO).

DRAFT

TE C.7-4-SPEC

CONDITION EVALUATION CODE

A = FAILURE-EQUIPMENT OR FACILITY CANNOT BE USED FOR ITS INTENDED PURPOSE. (IMMEDIATE)

B = FAILURE IMMINENT, ADVANCED STAGE OF DETERIORATION, REQUIRES FREQUENT REPAIRS (1-3 YEARS)

C = SYSTEM FUNCTIONAL, BUT DETERIORATION IS EVIDENT AND WILL PROGRESS FURTHER IF PROJECT IS NOT ACCOMPLISHED.

D = LITTLE DETERIORATION AT PRESENT TIME, BUT PROJECT WORK STILL CONSIDERED ESSENTIAL (OTHERWISE PROJECT NOT VALIDATED) (BEYOND 6 YEARS)

DRAFT

TE C.7-5-WL

SPORTS FIELDS

FIELD/FACILITY NUMBER	DESCRIPTION
P-6	Soccer Field
P-115/116/117/118	Baseball Field/Four-Plex
P-199	Baseball Field
P-200	Baseball Field
P-303	Sports Field – 300 Barracks Complex
P-970	Army Field—Sports/Event Field

DRAFT

TE C.7-6-SPEC

Specific Work Tasks for
Building, Structures and Installed Equipment

1. Materials, workmanship, and work practices for buildings, structures, and installed equipment shall be in accordance with the specifications listed in TE C.2.6-SPEC. and at or above industry standards.

2. Specific Tasks for the construction, maintenance, and repair of buildings, structures, and installed equipment include:

a. Carpentry and masonry work for buildings, structures, and facilities including all:

(1) Floor, wall, ceiling, and roof construction.

(2) Building finishes.

(3) Door hardware.

(4) Foundations.

(5) Waterproofing seals.

(6) Fencing.

(7) Flag poles.

(8) Grease racks.

(9) Loading ramps.

(10) Grandstands, bleachers, and facilities not included elsewhere in this PWS.

(11) Interior and exterior finishes, trim, and decor shall be maintained to match existing unless authorized by the Contracting Officer.

(12) Carpentry work shall include:

(a) Maintaining and repairing: building built-in fixtures, trim, doors, door and window hardware, windows, interior and exterior walls, wall surfaces, floors, ceilings, roofs, installed holders, walls, mail boxes, and signs.

(b) Cutting and installing glass (plates, Plexiglas, safety, etc.).

(13) Masonry work shall include:

DRAFT

(a) Mixing mortar; determining correct type of material and mixture; running lines and levels as required; cutting, shaping, and laying bricks, stone, and block.

(b) Pouring and finishing of concrete including placing reinforcements and other embedded items.

(c) Maintaining and repairing chimneys, foundations, culverts, manholes, and equipment valves.

b. Locksmith work shall include:

(1) Installing, maintaining, repairing, replacing, and adjusting locks, latches, panic devices, door closures, and strikes of different makes, sizes, and shapes installed in building and building components

(2) Setting and changing lock combinations, opening locks, and making new keys by code when keys have been lost; fabrication of minor parts from raw stock.

(3) Cypher and swiping locks.

c. Electrical work on wiring systems in buildings and structures shall include:

(1) Maintaining and repairing electrical wiring systems and associated switches, distribution panels, light sockets, and outlet boxes.

(2) Measuring, cutting, threading, bending, assembling, and installing conduits; inserting, splicing, and connecting wires to fixtures, outlets, switches, receptacles, and power sources.

(3) Working from blueprints, wiring diagrams, and/or sketches.

(4) Locating, diagnosing, and repairing malfunctions occurring in power circuits, switches, rheostats, thermostats, flow meters, and stop controls.

(5) Testing circuits and equipment.

(6) Maintaining and repairing all installed electrical fixtures.

(a) Diagnosing system or equipment malfunctions and repairing as necessary.

(b) Changing light bulbs, replacing fluorescent ballasts, and hanging lighting fixtures.

(c) Inspecting, testing, cleaning, repairing, and adjusting electrical buzzer and bell circuits, light sockets, lighting fixtures, emergency lights and emergency lighting systems, rheostats, and thermostats.

(7) Testing, maintaining, repairing, and replacing electric motors.

DRAFT

(a) Maintaining and repairing automatic heating control systems, electronic control systems of clocks, bells, fire alarms, and related controls.

(b) Calibrating, aligning, testing for electrical defects, repairing, and/or replacing parts on electric control equipment that govern operation of gas and oil fired heating systems. Such equipment and instruments include:

(1) Electronic controls.

(a) Burner control systems consisting of photoelectric scanner and programming controls.

(b) Orifice meter.

(c) Flow meter.

(d) Temperature and pressure recorders.

(e) Indicating pyrometers and accessories.

(f) Modulating pressure controls.

(g) Pressure regulators.

(h) Magnetic starters.

(i) Pump controls.

(j) Low water cutoff and alarm systems.

(k) Electric radiator valves.

(2) Testing equipment using a wide variety of testing devices.

c. Maintaining and repairing electric controls consisting of:

(1) Thermostats.

(2) Valve operators.

(3) Damper operators.

(4) Pressure reducing valves.

(5) Selector switches.

DRAFT

(6) Gradual switch solenoid air valves.

(7) Duct humidistat.

(8) Pressure switches.

d. Checking and repairing or replacing the high and low voltage controls, all water boiler controls and regulators, all pressure water cutoff switches, and related safety devices for proper functioning every 20 working days.

e. Checking and repairing petroleum refueling pump stations for proper grounding of hoses, listing dates of inspections, and the measured resistance to ground to for each pump to meet code.

f. Monitoring the operation of the emergency generator units at the hospital in the event of power outage to ensure uninterrupted electrical power.

g. Recording the readings of all electric, water and gas meters and reporting the readings to the Contracting Officer's Representative as indicated in PWS

h. Plumbing services to include the following:

(1) Unstopping drain lines.

(2) Adjusting, repairing, or replacing leaky joints, faucets, and other outlets.

(3) Repairing or replacing domestic hot water heaters and plumbing fixtures including commodes, urinals, kitchen utility sinks, showers, and bathtubs.

(4) Placing and connecting air, natural or manufactured gas, sewage, water fixtures, facilities such as water closets, lavatories, showers, sinks, dishwashing machine, gas heaters, stoves, and air compressor equipment.

(5) Cutting or drilling holes and openings in walls, floors, chases, or slots and setting sleeves, thimbles or inserts to provide passage and supports for pipes and fittings to pass through.

(6) Measuring, cutting and threading pipe, assembling pipe sections, and hanging or laying assemblies in position.

(7) Laying and joining concrete, clay, PVC, iron or other types of piping.

(8) Maintaining and repairing interior plumbing waste lines, mixing, ball check, shower, overflow valves, and domestic water heaters.

(9) Replacing bolts, pipe hangers, strainers, and drain covers that are damaged or missing.

DRAFT

(10) Resetting loose commodes.

(11) Cleaning sand and other debris from sump pump pit as required.

(12) Pumping water out of fuel tanks when required.

(13) Checking fuel tanks for leaks, keeping valves lubricated, and vents free of debris. Cleaning strainers.

(14) Replacing hoses on fuel dispensing pumps as needed.

(15) Checking meters on fuel dispensing pumps for accuracy. Meters shall be calibrated in accordance with RPMA within 90 days of commencement of work under this contract and annually thereafter.

(16) Pumping grease traps, portable toilets, etc.

i. Steam fitting to include the following:

(1) Connecting and maintaining steam, gas, and water lines to kitchen equipment.

j. Metal working shall include:

(1) Heating and bending to form metal shapes.

(2) Drilling, torch cutting, hammer forging, grinding, sawing, and fitting of metal parts.

(3) Welding all types of metals using electric, acetylene, and/or inert gas shielded welding processes. Processes include pre-heating, brazing, bead welding, tack welding, flame cutting, pressure welding, and heat treating. Metal working responsibilities include:

(a) Interpreting blueprints, drawings, and sketches and coordinating update information back to Contractor Plans section to maintain the integrity of the As-Builts.

(b) Using templates or patterns as guides in laying-out and cutting materials from a variety of sheet metal stocks including Monel Metal and stainless steel.

(c) Forming single and double hem edges and seams, dovetail and lock seams, set-in and burred bottom seams, and wired or rolled edges and flanges.

(d) Laying out and cutting materials for any combination of square, rectangular, circular, conical, cylindrical, oval, irregular, and transitional shapes, allowing for seams, joints, laps, and shrinkage.

(e) Shearing, bending and forming metal parts into desired shapes with hand and power tools and equipment.

DRAFT

(f) Determining dimensions by application of basic shop mathematics and use of scrubbing tools, dividers, rules, and other measuring devices.

(g) Using such equipment as shears, brakes, folders, formers, crimping, deburring and bending machines, and hand tools in the preceding operations.

(h) Repairing, modifying or fabricating metal items for all types of equipment including light or intricately made mechanical parts which must fit in assemblies where close tolerances are required.

(i) Planning, laying-out, positioning, and clamping work.

(j) Pre-heating metal and maintaining heat to prevent distortion.

(k) Using templates, jigs, blueprints, and other guides to repair, modify, or fabricate metal items for all types of equipment.

i. Painting to include the following:

(1) The painting of signs and pictorials.

(2) Interiors and exteriors of buildings, and/or stationary and mobile equipment for appearance as well as surface protection.

(3) Prepare surfaces, mix paints, and apply prime to intermediate and finish coats.

(4) Sign Painting:

(a) Determining media, methods, and planning.

(b) Designing layout, determining size of letters, pictorials, and other features such as suitable coloring, etc.

(c) Bonding sign faces to sign blanks and painting.

(5) Interior Painting of UH Barracks rooms/common areas/laundry room to include the following:

(a) Repaint painted interior surfaces of family housing units, as required, as an element of vacant quarters maintenance.

(b) When total painting is required, the contractor shall insure that at least three years have elapsed since the last total painting of the quarters. Notify the UPH Manager and COR for further painting approval.

j. Installed Equipment to include the following:

DRAFT

(1) As prescribed in the section of the PWS relating to maintenance and repair of the equipment.

k. POL Spills to include the following:

(1) Remove POL spills from paved areas.

(2) Remove POL spills from unpaved areas.

TE C.7-7-WL

Generators Currently Serviced
(Attached to Buildings)

BUILDING	LOCATION	EQUIPMENT #	DESCRIPTION
10	ACCESS CONTROL	B11548	11.8 KW PROPANE
12	NEC/GTE	A07101	100KW DIESEL
29	NEC/TELE. EXCH.	A07102	180KW PROPANE
130	TRAINING BUILDING		1000KW DIESEL
169	WEED HOSP. #1	A07828	850KW DIESEL
169	WEED HOSP. #2	A07829	850KW DIESEL
170	MARY WALKER	A08074	400KW DIESEL
171	DENTAL CLINIC	A02053	100KW DIESEL
237	GARRISON HQ	A07103	125KW DIESEL
254	DFAC	A01467	500KW DIESEL
330	MP STATION	A07105	20KW DIESEL
347	NEC	NO ACCESS	60KW PROPANE
400	FIRE STATION	A07106	40KW DIESEL
839	NEC	B15808	60KW PROPANE
841	LANGFORD G.P.	A07110	40KW DIESEL
882	COLD STORAGE	A07111	500KW DIESEL
920	COMMISSARY	A07089	28KW DIESEL
950	POL	NO ASSET #	12KW GASOLINE
983	PAO	A12223	60KW PROPANE
984	NEC	A07090	175KW DIESEL
988	NTC HQ	BI5282	1000KW DIESEL
990	COMMAND CONT.	NO ASSET #	1000KW DIESEL
4996	GOLDSTONE G.P.	A07091	20KW PROPANE
5005	TV HILL	A07092	12KW PROPANE
5506			
6101	FIRE STATION	B11127	125KW DIESEL
6201	BIKE LAKE A.F.	A07096	72KW DIESEL (TR)
6205	BIKE LAKE A.F.	NO ASSET #	25KW DIESEL (BF)
6250	RADIO HILL	NO ASSET #	12KW PROPANE
7601	ASD WAREHOUSE	A07098	30KW DIESEL
7703	POL/BULK FUEL	A07099	75KW DIESEL

DRAFT

7721				
7999	**GUARD SHACK**	**B11816**	**11.8KW DIESEL**	
15009	**C2 LIVE FIRE #1**		**300KW DIESEL**	
16151	**LFA 12.5**		**27KW PROPANE**	
	BARSTOW/DAGGETT AIRPORT			
B/D 21		**B15806**	**60KW**	**PROPANE**
B/D 22		**A13176**	**40KW**	**DIESEL**
	PORTABLE GENERATORS (Not Attached to Buildings)			
YARD		**A07333**	**350KW DIESEL**	
YARD		**A07335**	**350KW DIESEL**	
YARD		**A07334**	**350KW DIESEL**	
YARD		**D00739**	**125KW DIESEL**	
YARD		**D00743**	**125KW DIESEL**	
YARD		**D00740**	**125KW DIESEL**	
YARD		**D00742**	**125KW DIESEL**	
YARD		**A07336**	**200KW DIESEL**	
YARD			**50 KW DIESEL**	
YARD			**50 KW DIESEL**	
YARD			**125KW DIESEL**	
YARD			**125KW DIESEL**	

DRAFT

TE C.7-8-WL

Historical Service Order Workload for FY08, FY09 and FY10

	Routine			Urgent			Emergency			PM		
Trade/Shop/Branch	**FY08**	**FY09**	**FY10**	**FY08**	**FY09**	**FY10**	**FY08**	**FY09**	**FY10**	**FY08**	**FY09**	**FY10**
After Hours Operations	721	784	375	233	370	107	15	4	10	0	0	0
Hospital Support	842	976	1056	9	64	3		4	0	1639	1589	1545
Repair (Maint/Doors/Locks/	5827	6178	3862	1433	1792	493	71	60	1	383	365	300
Fence/MetalWork/Blinds)												
Barracks Maintenance	5595	4550	3255	40	59	81	0	0	0	0	0	85
Elect Shop (H/L volt) & Gens	1361	828	2007	520	461	318	15	11	16	1992	1301	1354
Waste Mgt (Recycle/Trash)	220	74	215	3	4	6	0	0	0	16	0	71
Landscape Services (Grounds)	340	378	239	8	20	0	0	0	0	48	50	45
HVAC/Appliance	1419	1778	1707	827	1017	934	6	3	12	424	545	7764
PM/Barracks & Chiller HVAC	705	677	2112	209	351	970	8	2	48	7267	6995	6177
Boiler Section	110	106	262	64	80	999	3	0	10	2021	1860	2259
Sign Shop	743	742	556	8	0	4	0	0	0	8	0	10
Fires Alarms/JSIIDS	378	100	734	9	20	209	0	0	1	328	0	1125
Heavy Equipment (Roads/Trls)	250	223	319	1	3	1	0	0	0	336	365	405
Street	252	751	123	4	6	2	0	0	0	13	28	22
Pest Control	15	23	782	0	2	10	0	0	0	1	5	2733
Service Order by Priority	18778	18168	17604	3368	4249	4137	118	84	98	14476	13103	23895
Service Order Total (Year)	**36740**	**35604**	**45734**									

DRAFT

TE C.7-9-WL

BOILER PLANTS

Location	Description	MAKE	Ldtext	Model No.	Size
00013	Boiler, Water (Hot Water Heating, CL)	Raypak	BTU 399,000	H3-0400	399,000 BTU
00037	Boiler, Water (R/O Hot Water)	Raypak		WO724aEDARDAA	682,000 BTU
00105	Boiler, Water (Domestic Hot Water, CL)	RITE		15	125,000 BTU
00106	Boiler, Water (Domestic Hot Water, CL)	RITE		15	125,000 BTU
00107	Boiler, Water (Domestic Hot Water, CL)	RITE		15	125,000 BTU
00108	Boiler, Water (Domestic Hot Water, CL)	RITE		15	125,000 BTU
00109	ESPC Boiler	Patterson-Kelly	MANUFACTURER: PATTERSON-KELLY	C1050	1,050,000 BTU
00109	ESPC Boiler	Patterson-Kelly	MANUFACTURER: PATTERSON-KELLY	C1050	1,050,000 BTU
00110	Boiler, Water (Domestic Hot Water, CL)	RITE		15	125,000 BTU
00111	Boiler, Water (Domestic Hot Water, CL)	RITE		15	125,000 BTU
00170	Boiler, Water (Hot Water Heating, CL)	Raypak		H40962ACDDRCDA	885,000 BTU
00171	Boiler, Water (Heating, CL)	Raypak		H30652B	650,000 BTU
00226	ESPC Boiler	Patterson-Kelly	MANUFACTURER: PATTERSON-KELLY	C750	750,000 BTU
00226	ESPC Boiler Closed Loop Heating	Patterson-Kelly	MANUFACTURER: PATTERSON - KELLY	C750	750,000 BTU
00226	ESPC Boiler Closed Loop Heating	Patterson-Kelly	MANUFACTURER: PATTERSON-KELLY	C750	750,000 BTU
00226	Boiler, Hot Water, 1500000 Btu (Domestic Hot Water)	RBI Boiler	Manufacture: RBI 260 North Elm Street Westfield, MA 01085	DW1500	1,500,000 BTU

DRAFT

00253	ESPC Boiler Closed Loop Heating	Patterson-Kelly	MANUFACTOR: PATTERSON-KELLY	N20000	2,000,000 BTU
00253	ESPC Boiler Closed Loop Heating	Patterson-Kelly	MANUFACTOR: PATTERSON-KELLY	N20000	2,000,000 BTU
00253	ESPC Boiler Closed Loop Heating	Patterson-Kelly	MANUFACTURER: PATTERSON-KELLY	N20000	2,000,000 BTU
00253	ESPC Boiler Closed Loop Heating	Patterson-Kelly	MANUFACTURER: PATTERSON-KELLY	N20000	2,000,000 BTU
00254	ESPC Boiler STEAM 9.5 HP	Parker Boiler	Manufacture; Parker Boiler	103-9.5	398,000BTU/9.5HP
00254	ESPC Boiler STEAM 9.5 HP	Parker Boiler	Manufacture; Parker Boiler	103-9.5	398,000BTU/9.5HP
00263	ESPC Boiler Closed Loop Heating	Patterson-Kelly	MANUFACTURER: PATTERSON-KELLY	N20000	2,000,000 BTU
00263	ESPC Boiler Closed Loop Heating	Patterson-Kelly	MANUFACTURER: PATTERSON-KELLY	N20000	2,000,000 BTU
00263	ESPC Boiler Closed Loop Heating	Patterson-Kelly	MANUFACTURER: PATTERSON-KELLY	N20000	2,000,000 BTU
00271	Boiler, Steam	Thermo steam Boiler	Warrenty Ref: WO 26027450	FG9.5	398,000BTU/9.5HP
00273	ESPC Boiler Closed Loop Heating	Patterson-Kelly	MANUFATURER: PATTERSON-KELLY	C750	750,000 BTU
00273	ESPC Boiler Closed Loop Heating	Patterson-Kelly	MANUFACTURER: PATTERSON-KELLY	C750	750,000 BTU
00273	ESPC Boiler Closed Loop Heating	Patterson-Kelly	MANUFACTURER: PATTERSON-KELLY	C750	750,000 BTU
00273	Boiler, Hot Water, 1500000 Btu (Domestic Hot Water)	RBI Boiler	Manufacture: RBI 260 North Elm Street Westfield, MA 01085	DW1500	1,500,000 BTU
00275	ESPC Boiler Closed Loop Heating	Patterson-Kelly	MANUFACTURER: PATTERSON-KELLY	C750	750,000 BTU
00275	ESPC Boiler Closed Loop Heating	Patterson-Kelly	MANUFACTURER: PATTERSON-KELLY	C750	750,000 BTU
00275	ESPC Boiler Closed Loop Heating	Patterson-Kelly	MANUFACTURER: PATTERSON-KELLY	C750	750,000 BTU
00275	Boiler, Hot Water, 1500000 Btu (Domestic Hot Water)	RBI Boiler	Manufacture: RBI 260 North Elm Street Westfield, MA	DW1500	1,500,000 BTU

DRAFT

			01085		
00279	Boiler, Water (Hot Water Heating, CL) (OUT OF SERVICE)		**EQUIPMENT CONTAINS ASBESTOS PARTS DO NOT HANDLE** Equipment is out of Service and no longer needed for building heat. 4/20/07 KHN Equipment has been disconnected from energy source and serviced equipment. 4/20/07 KHN Equipment has not been removed from		
00290	Boiler, Water (Domestic Hot Water, CL) #1	A/O smith		HW670933	670,000 BTU
00290	Boiler, Water (Domestic Hot Water, CL) #2	A/O smith		HW670933	670,000 BTU
00292	Boiler, Water (Domestic Hot Water, CL) #1	A/O smith		HW670933	670,000 BTU
00310	ESPC Boiler Closed Loop Heating	Patterson-Kelly	MANUFACTURER: PATTERSON-KELLY	C450	450,000 BTU
00310	ESPC Boiler Closed Loop Heating	Patterson-Kelly	MANUFACTURER: PATTERSON-KELLY	C450	450,000 BTU
00315	ESPC Boiler Closed Loop Heating	Patterson-Kelly	MANUFACTURER: PATTERSON-KELLY	C750	750,000 BTU
00315	ESPC Boiler Closed Loop Heating	Patterson-Kelly	MANUFACTURER: PATTERSON-KELLY	C750	750,000 BTU
00322	Boiler, Water (Domestic Hot Water)	RayPak		WH30402	399,000 BTU
00324	Boiler, Water (Pool Heating)	RBI Boiler			1/999/000
00361	ESPC Boiler Closed Loop Heating	Patterson-Kelly	MANUFACTURER: PATTERSON-KELLY	C450	450,000 BTU
00361	ESPC Boiler Closed Loop Heating	Patterson-Kelly	MANUFACTURER: PATTERSON-KELLY	C450	450,000 BTU
00362	ESPC Boiler Closed Loop	Patterson-Kelly	MANUFACTURER: PATTERSON-	C450	450,000 BTU

DRAFT

	Heating		KELLY		
00362	ESPC Boiler Closed Loop Heating	Patterson-Kelly	MANUFACTURER: PATTERSON-KELLY	C450	450,000 BTU
00680	Boiler, Hot Water, 510000 Btu (Heating)	RBI Boiler	Manufacture: RBI 260 North Elm Street Westfield, MA 01085	DB600	510,000 BTU
00681	Boiler, Hot Water, 510000 Btu (Heating)	RBI Boiler	Manufacture: RBI 260 North Elm Street Westfield, MA 01085	DB600	510,000 BTU
00694	Boiler, Water (Hot Water Heating, CL)	RayPak		H3182AHDCRCCAA	1,377,600 BTU
00857	Boiler, Hot Water, 510000 Btu (Heating)	RBI Boiler	Manufacture: RBI 260 North Elm Street Westfield, MA 01085	DB600	510,000 BTU
00864	Boiler, Hot Water	Raypack	Boiler, Hot Water Manufacture: Raypack	WI-1826A-DDDRDAA	1,630,000 BTU
00873	Boiler, Water (Hot Water Heating, CL)	RBI Boiler		33DB1500	1,500,000 BTU
00879	Boiler, Water (Hot Water Heating, CL)	RBI Boiler		33DB1500	1,500,000 BTU
00896	Boiler, Hot Water	Lochinuar	Boiler, Hot Water Manaufacture: Lochinuar	CHL0750	630,000 BTU
00910	Boiler, Hot Water, 399150 Btu (Heating)	RBI Boiler	Manufacture: RBI 260 North Elm Street Westfield, MA 01085	DB400	399,150 BTU
00920	Boiler, Water (Fire Tube R/O Hot Water) (Delete)	PVI Boiler		1500P250ATP	1,200,000 BTU
01006	Boiler, Hot Water	Bradford White	Boiler, Hot Water Manaufacture: Bradford White	L-I-TI 2065-5X-PM9	2,065,000 BTU
01007	Boiler, Hot Water	Bradford White	Boiler, Hot Water Manaufacture: Bradford White	L-I-TI 2065-5X-PM9	2,065,000 BTU

DRAFT

01008	Boiler, Hot Water	Bradford White	Boiler, Hot Water Manufacture: Bradford White	L-I-TI2065-5X-PM9	2,065,000 BTU
01009	Boiler, Hot Water	Bradford White	Boiler, Hot Water Manufacture: Bradford White	L-I-TI 2065-5X-PM9	2,065,000 BTU
01020	Boiler, Hot Water	Raypack	Boiler, Hot Water Manufacture: Raypack	H3-0652	650,000 BTU
01036	Hot Water Boiler	Bradford & White	Bradford & White BTU Rating 2,065,000	L-I-TI-2065-5XPM9	2,065,000 BTU
01038	Boiler, Hot Water	Bradford & White	HOT WATER BOILER BREDFORD & WHITE 2,065,000 BTU	L-I-TI-2065-5XPM9	2,065,000 BTU
01051	Boiler, Hot Water	RayPak	Boiler, Hot Water	WH10260	264,000 BTU
01315	Boiler, Hot Water, 892500 Btu (Heating)	RBI Boiler	Manufacture: RBI 260 North Elm Street Westfield, MA 01085	DB1050	1,050,000 BTU
01317	Boiler, Hot Water	Lochinuar	Boiler, Hot Water Manufacture: Lochinuar	CBL0985	985,000 BTU
06017	Boiler, Water (Hot Water)	RayPak		H31631	1,500,000 BTU
06032	Boiler, Hot Water	RayPak	Boiler, Hot Water Manufacture: Raypack	W3-1631	1,500,000 BTU
06047	Boiler, Water (Hot Water)	RayPak		H31631	1,500,000 BTU
06057	Boiler, Hot Water	RayPak	Boiler, Hot Water Manufacture: Raypack	W-3-1631	1,500,000 BTU
06075	Boiler, Hot Water	A-O Smith	Boiler, Hot Water Manufacture: A-O Smith	HW-6709333	670,000 BTU
06075	Boiler, Hot Water	A-O Smith	Boiler, Hot Water Manufacture: A.O. Smith	HW 670933	670,000 BTU

DRAFT

06104	Boiler, Water (Hot Water Heating, CL)	RayPak		H1033CJDAUBCA	136,000 BTU
07103	Boiler, Hot Water	Waben Jarco	Manufacture: Waben Jarco	AJH-WB-140NG	1,400,000 BTU
07103	Boiler, Hot Water	Waben Jarco	Manufacture: Waben Jarco	AJH-WB-140NG	1,400,000 BTU
07602	Boiler, Hot Water, 399150 Btu (Heating)	RBI Boiler	Manufacture: RBI 260 North Elm Street Westfield, MA 01085	DB400	400,000 BTU
00098-100	Boiler, Water (Hot Water Heating, CL)	Raypak		W1-0263BRDAA	211,200 BTU
00099-100	Boiler, Water (Hot Water Heating, CL)	Raypak		W1-0263BBFDRDAA	211,200 BTU
00166-389	Steam Boiler B-2, 398,000 Btu	PARKER BOILER	Steam Manufacture: Parker Boiler Warranty Contact: For Emergency Service Call First, JOHNSON'S BOILER AND CONTROL INC. 2440 S. Gearhart Avenue Fresno, CA 93725 Phone: 559*237*7772 Phone: 800*800*3221 Fax: 559*237*1745	9.5	398,000BTU/9.5HP

DRAFT

00166-389	Steam Boiler B-1, 398,000 Btu	PARKER BOILER	Steam Manufacture: Parker Boiler Warranty Contact: For Emergency Service Call First, JOHNSON'S BOILER AND CONTROL INC. 2440 S. Gearhart Avenue Fresno, CA 93725 Phone: 559*237*7772 Phone: 800*800*3221 Fax: 559*237*1745	9.5	398,000BTU/9.5HP
00166-389	Steam Boiler B-3, 398,000 Btu	PARKER BOILER	Steam Manufacture: Parker Boiler Warranty Contact: For Emergency Service Call First, JOHNSON'S BOILER AND CONTROL INC. 2440 S. Gearhart Avenue Fresno, CA 93725 Phone: 559*237*7772 Phone: 800*800*3221 Fax: 559*237*1745	9.5	398,000btu/ 9.5HP

DRAFT

00166-389	Steam Boiler B-4, 398,000 Btu	PARKER BOILER	Steam Manufacture: Parker Boiler Warranty Contact: For Emergency Service Call First, JOHNSON'S BOILER AND CONTROL INC. 2440 S. Gearhart Avenue Fresno, CA 93725 Phone: 559*237*7772 Phone: 800*800*3221 Fax: 559*237*1745	9.5	398,000btu/ 9.5HP
00166-389	Boiler B-5 Closed Loop Heating	TRIADE	Closed Loop Heating Manufacture: Triad Warranty Contact: For Emergency Service Call First, JOHNSON'S BOILER AND CONTROL INC. 2440 S. Gearhart Avenue Fresno, CA 93725 Phone: 559*237*7772 Phone: 800*800*3221 Fax: 559*237	GPS-1600-SH	1,600,000btu

DRAFT

00166-389	Boiler B-6 Closed Loop Heating	TRIADE	Closed Loop Heating Manufacture: Triad Warranty Contact: For Emergency Service Call First, JOHNSON'S BOILER AND CONTROL INC. 2440 S. Gearhart Avenue Fresno, CA 93725 Phone: 559*237*7772 Phone: 800*800*3221 Fax: 559*237	GPS-1600-SH	1,600,000btu
00166-389	Boiler B-7 Closed loop heating.	TRIADE	Closed Loop Heating Manufacture: Triad Warranty Contact: For Emergency Service Call First, JOHNSON'S BOILER AND CONTROL INC. 2440 S. Gearhart Avenue Fresno, CA 93725 Phone: 559*237*7772 Phone: 800*800*3221 Fax: 559*237	GPS-1600-SH	1,600,000 BTU
00294-131	Boiler, Hot Water, 399,000 Btu (Dom Hot Water)	Raypac	Manufacture: Raypac 399,000 Btu 120 Volt Single Phase	WH3-0400	399,000 BTU
00294-131	Boiler, Hot Water, 334,000 Btu (for heating)	Raypac	Manufacture: Raypac 334,000 Btu 120 Volt Single Phase	HI-0330	334,000 BTU
00295-139	Boiler, Hot Water, 481,000 Btu (for heating)	Raypac	Manufacture: Raypac 481,000 Btu 120 Volt Single Phase	HI-0514	481,000 BTU

DRAFT

00296-131	Boiler, Hot Water, 399,000 Btu (Dom Hot Water)	Raypac	Manufacture: Raypac 399,000 Btu 120 Volt Single Phase	WH3-0400	399,000 BTU
00296-131	Boiler, Hot Water, 334,000 Btu (for heating)	Raypac	Manufacture: Raypac 334,000 Btu 120 Volt Single Phase	HI-0330	334,000 BTU
00297-131	Boiler, Hot Water, 399,000 Btu (Dom Hot Water)	Raypac	Manufacture: Raypac 399,000 Btu 120 Volt Single Phase	WH3-0400	399,000 BTU
00297-131	Boiler, Hot Water, 334,000 Btu (for heating)	Raypac	Manufacture: Raypac 334,000 Btu 120 Volt Single Phase	HI-0330	334,000 BTU
00298-1122	Boiler, Domestic Hot Water Heater, 2100000Btu	RBI Boiler	RBI DW2100 Warrented by So. Cal Boiler	DW2100	2,100,000 BTU
00298-1122	Boiler, Water (Hot Water Heating, CL)	Raypak	Boiler, Hot Water, Gas Fired, Forced Draft, 87.8 Deg. C Output temp., (Heating) RayPak, Model: HI-0824, Serial No. 0207197070, Size: 775000 Btu, 120 Volt, Single Phase	HI-1124	775,000 BTU
00299-2122	Boiler, Domestic Hot Water Heater, RBI 2100000BTU	RBI Boiler	RBI Boiler 2,100,000 Btu Model: DW2100 Warrented by So Cal Boiler	DW2100	2,100,000 BTU

DRAFT

00299-2122	Boiler, Hot Water (For Heating), B-1	Raypac	Boiler, Hot Water (For Heating), B-1 Gas Fired (LPG) Forced Draft 87.8 Deg. C Output temp Raypac Model: H1-0824 Serial No.: 0207197071 Size: 775,000 BTU 120Volt 1 Phase.	H1-0824	775,000 BTU
00300-3126	RBI Boiler Hot Water, 1350000 BTU	RBI Boiler	Water Heater RBI Boiler RBI, Model: DW1350, Serial No.: 110540793, Size: 1,350,000 Btu Warranty Provider: So. Cal Boiler 1Yr. Installer DPW, POC Mark Burns This Information Provided By IAP PWD Boiler Shop. (No Information from DPW)	DW1350	1,350,000 BTU
00300-3126	RBI Boiler Hot Water, 1950000 BTU	RBI Boiler	Water Heater RBI Boiler RBI, Model: DW1950, Serial No.: 110540781, Size: 1,950,000 Btu Warranty Provider: So. Cal Boiler 1Yr. Installer DPW, POC Mark Burns This Information Provided By IAP PWD Boiler Shop. (No Information from DPW)	DW1950	1,950,000 BTU

DRAFT

00300-3126	Boiler, Water (Hot Water Heating, CL)	Raypak	Boiler, Hot Water, Gas Fired, Forced Draft, 87.8 Deg. C Output temp., RAYPAK, Model: HI-1125, Serial No.: 0207197072, Size: 1035000 BTU	HI-1125	1,035,000 BTU
00301-118	Boiler, Domestic Hot Water 589,000 Btu	Raypac	Manufacture: Raypac 120 VAC single Phase	WH3-0624	589,000 BTU
00817-123	Boiler B-1 Closed Loop Heating	Locinvar		CBL0745	745,000 BTU
00985-118	Boiler, Hot Water, 255000 Btu (Heating)	RBI Boiler	Manufacture: RBI 260 North Elm Street Westfield, MA 01085	DB300	255,000 BTU
00988-163	Closed Loop Heating	RITE Boiler		63 propane	525,000 BTU
00990-159	Boiler B-1, Hot Water Heating, 700,00 BTU/Hr Closed Loop Heating	Parker Boiler	Boiler B-1, Hot Water Heating, 700,000 BTU/Hr Gas Fired (Propane) Model: T-970L 460-3-60 Vendor: Parker Boiler Company 5930 Bandini Blvd Los Angeles, CA 90040 PH 323-727-9800 FX 323-727-2848 POC R.J. Jones	T-970L	970,000 BTU

DRAFT

00990-159	Boiler B-2, Hot Water Heating, 700,00 BTU/Hr Closed Loop heating	Parker Boiler	Boiler B-2, Hot Water Heating, 700,000 BTU/Hr Gas Fired (Propane) Model: T-970L 460-3-60 Vendor: Parker Boiler Company 5930 Bandini Blvd Los Angeles, CA 90040 PH 323-727-9800 FX 323-727-2848 POC R.J. Jones	T970L	970,000 BTU
BD00020-13	Boiler B-2, Water (Heatig) NG, 287,000 BTUH, 33GPM	Weil Mclain	Boiler B-2, Water (Heatig) NG, 287,000 BTUH, 33GPM Weil McLain 400,000 BTU Hr	P-478-W	400,000 BTU
BD00021-115	Boiler B-1,Water (Heat) NG, 5,740,000 BTUH, 625GPM	Universal Boiler Works	Manufacture: Universal Boiler Works Model: BF175W4PF Serial No.: 15623 Size: 5858 MBH	BF175W4PF	5,740,000 BTU

DRAFT

TE C.7-9-SPEC

Boiler Plants Operational Procedure

OUTPUT CAPACITY OF BTU PER HOUR	MAXIMUM OPERATING PRESSURE (PSI)	FIRED BY	FREQUENCY OF PLANT OPERATIONAL VISITS
Up to 360,000	**75 Steam (open loop)**	**LPG**	**(As per AR-420-1)**
360,000 to 1,700,000	**30 Water (closed loop)**	**LPG**	**(As per AR-420-1)**
1,700,000 to 5,000,000	**30 Water (closed loop)**	**LPG**	**(As per AR-420-1)**
3,500,000 to 14,000,000 over	**30 Water (closed loop)**	**LPG**	**(As per AR-420-1)**

BOILER WATER TREATMENT SYSTEM TOLERANCE

TESTS	BOILER WATER RANGE
***Hydroxide (OH)(Causticity)**	**300 to 600 parts per million**
***Sodium Sulfite (Na SO)**	**30 to 60 parts per million**
***Phosphate (PO)**	**30 to 60 parts per million**
***Dissolved Solids by Conductivity (TDS)**	**3400 to 3,900 parts per million**

NOTE: A factory blended chemical treatment consisting of all required water treatment chemicals is to be utilized on all steam boilers on an automatic dispensing system. The closed loop water boilers are to be checked and treated as required (at least once a month). All requirements must be maintained as required by the State of California Code of Regulations, Title 8, Section 781 (Attendance on Boilers) and the Army Regulation 420-1 under Facilities (AR 420-1).

DRAFT

TE C.7-10-WL

REPAIRABLE APPLIANCE LIST

Will be updated as needed.

BARRACKS APPLIANCES

ITEM	NUMBER		
Dryer, 9-16 lbs, electric or ga	168		
Range, gas	130		
Microfridge Combo	756		
Refrigerator	825		
BIG SCREEN Television/VCR	16		
Microwave	135		
Vacuum cleaner	30		
Washer, 9-16 lbs., electric	175		
Washer/Dryer Combo	145		
Ice Machines	12		

DRAFT

DFAC AND OTHER FOOD FACILITIES APPLIANCES

BLDG	ITEM	EQUIPMENT NAME	MFG / MAKE /	MODEL / SN	
34	A02734	Cooler Fan (Walk-in Refrigerator)		ACP6126AJ	D470-08368
34	A02733	Cooler Fans, (walk-in refrigerator)		ACP61J6AJ	147900606
34	A02730	Ice Maker (storeroom)		781	M-591
34	A02735	Ice Maker, (storeroom)			
34	A02736	Walk-in Freezer		GWBOHN+CO	483378
34	A02737	Cooler, Walk-in		A070800F	DJ00832
34	A02738	Condenser unit (Outside)		OWL03001772	T986H00582
34	A02739	Compressor, Refrigeration			
34	A02740	Condensing unit			
34	A02741	Condensor		LAH1-0310-TAC-800	CT87C04506
34	A02742	Condensor, Refrigeration		LAH1-031-TAC-800	CJ87C64503
34	A02743	Condensor		LAH1-0310-TAC-808	97F72373
34	A02744	Condensor, Rfrigeration		THS460-5201	234327
34	A02748	Condenser unit		DD40	FG1500

37	A01834	Dishwashing machine, kitchen		GSR-66	
37	A01798	Oven, Electric (kitchen)		ECO6D	
37	A01795	Refrigerator/Freezer (kitchen)	Traulsen	RLT132WREFHS	T112190FG8
37	A01828	Freezer, kitchen	Unit Beverage Air	PF24-1A5	H 3705565
37	A01838	Refrigerator, kitchen			V136170KG5
37	B15916	Disposal, Food Waste, Commercial	Manufacture: Salvajor Model 150-10 S# 152467 208-1-60 12.1AMP	150-10	152468
37	B15917	Disposal, Food Waste, Commercial	Manufacture: Salvajor Model 150-10 S# 152466 Installed under WO 800114075 208-1-60 12.1AMP	150-10	152466
37	B15918	Disposal, Food Waste, Commercial	Manufacture: Salvajor Model 150-10 S# 152467 208-1-60 12.1AMP	150-10	152467
37	A01792	Deep Fryer, 4 Station (Kitchen)		FilterMatic	
37	A01825	Garbage disposal,		B400080095	08-1684695
37	A01770	Sink, kitchen		HSA-10-FA-P	
37	A01817	Water drinking fountain, kitchen			
37	A01669	Water fountain, main hallway			
37	A01675	Water fountain, main hallway			
37	A01020	Frigate, kitchen			
37	A01021	Glass Washer, (Bar Coyote Lounge)			
37	A01022	Glass Washer, (Bar Coyote Lounge)			
37	A01023	Cooler, Reach in (Bar Coyote Lounge)		43241	8365-A-ul
37	A01165	Refrigerator (kitchen)			
37	A01180	Oven, Electric (kitchen)			
37	A01181	Beer Cooler, Wet Bar			
37	A01184	Cooler, Beer (Wet Bar)			
37	A01481	Dishwasher on switch Garbage disposal, kitchen			
37	A01509	Cooler, Walk-in (Outside)		AA-600 DF	873-2492
37	A01510	Condenser unit, Outside south side rear of bldg		ERU 10-E	201

DRAFT

37	A01696	Cooler (Coyote Lounge)			
37	A01697	Cooler, (Coyote Lounge)			
37	A01698	Dishwasher, (Lounge)		DFM5	SM-14957
37	A01699	Cooler (Coyote Room)			
37	A01708	Fire pull, Ansul system kitchen			
37	A01719	Cooler, Walk-in (Outside)		AA 600 PF	873-2483
37	A01756	Refrigerator, Walk in (kitchen)		AA-600 PF	4110-01-166-357
37	A01759	Refrigerator, Walk in (Outside)			384
37	A01771	Ice machine (kitchen)		C9008	870420520
37	A01772	Ice machine (kitchen)		BRS-725	115589-01Z
37	A01783	Power scrubber, (kitchen)		PC-100TSC	AL3516L
37	A01785	Oven, (kitchen)		CW3-1000-M	89-780-8-01
37	A01786	Oven hood, (Kitchen)		CW3-10000M	89-7805-02
37	A01787	Commercial cooking equipment. kitchen		37-A-2	B-5302
37	A01789	Warmer-Toaster (kitchen)			
37	A01790	Cook Range/Oven, Gas (kitchen)		G283	4176
37	A01793	Warmer (kitchen)			
37	A01794	Freezer, (kitchen)		RDT226WUT	V136160K95
37	A01796	Oven/warmer Gas (kitchen)			
37	A01797	Oven, Electric (kitchen)		ECO6D	48-111-3124
37	A01799	Range/Grill (kitchen)			
37	A01800	Pressure Fryer (kitchen)			
37	A01801	Oven, Steam (kitchen)			
37	A01802	Stove hood, kitchen		CW3-1000M	89-7805-03
37	A01803	Grease hood assy, kitchen		cw3-1000-m	
37	A01805	Cooler, Walk in (kitchen)			
37	A01807	Cooler, walk-in, kitchen			
37	A01810	Cooler Walk in (kitchen)			
37	A01811	Mixer (kitchen)		AS2001	11-267-608
37	A01812	Garbage disposal, (kitchen)			
37	A01814	Oven/warmer Gas (kitchen)			
37	A01821	Subassy for grease extractor for exhaust, kitchen		CWH	897805-05
37	A01837	Control dispensing-Dishwasher, kitchen		526	C9-316
37	A01887	Cook/Hold/serve system, kitchen			
127	A10238	Food Warmer (Alto-Shaam)		500-5	5975-03-0495
127	A01274	Dishwasher, Commercial		CPW-90	12-136-943
127	A10231	Ice Maker machine (Scotsman)		CME506AE	45148
127	A10233	Refrigerator (Continental)		SW48-8	A96D1354
127	A10234	Range (Vulcan)		GH60/15	481146812

DRAFT

127	A10235	Deep Fat Fryer, (Dean)		SM35GM	52614A 001 J96
127	A10236	Refrigerator (Continental)		IR	L9411558
127	A10239	Refrigerator, Walk in, (Thermalite)		TR 3478	95005
127	A10240	Freezer, Walk in, (Thermalrite)		TR 3478	95006
166	A04756	Ice Machine Medical Sergical Ward		IV 220W 60472	7346
166	A04757	Ice Machine Mother Baby Unit		IV220W 60472	7354
166	A12065	PM Ice Machine Med Surg Ward		4F12A-1A	654136-095
254	A03539	Commercial Walk-in Freezer (##)	with condensing Unit in MR B11902		
254	A03540	Commercial Walk-in Refrigerator (20)	Condensing Unit is B11901		
254	A03541	Commercial Walk-in Refrigerator (21)	With Condensing Unit B11903 in Mech Room		
254	B11901	Condensing Unit	No Data Plate in Mechanical Room For Walk in Refer (20) A03540		
254	B11902	Condensing Unit	No Data Plate For Walk in Freezer A03539		
254	B11903	Condensing Unit	in Mech Room For Refer Box A03541 (21) No Data Plate	No Data Plate	
254	B15890	Steam Kettle, 20Gal	Manufacture: Groen Government DRMOed, and Replaced with B15890	UNK	UNK
254	B11904	Commercial Dishwasher	Manufacture: Chapion 208VAC 3PH 16.6 AMP	60KPRB	R3863
254	B11907	Steam Kettle, Twin		3GDMK66	WC 93270-05J-01
254	B11908	Commercial kitchen Mixer	Manufacture: Hobart 115 VAC, 8.2 AMPS 1725 RPM, 1/2HP	A200	31-1277-095
254	B11909	Commercial kitchen Mixer	Univex 208VAC, 3PH, 8.5AMP	SRM60T	M005888

DRAFT

N/A 254		Commercial Food Waste disposal (Dishwasher)	Manufacture: Salvajor 750 Kansas City, MI 64132-2081 U. S. A. 208/230/460 VAC Cap For Dishwasher, Clipper Room	750	6361
254	B15490	Disposal, Food Waste, Commercial	Manufacture: INSINKERATOR Model SS-500-28 S# 07119050654 208-1-60 5 HP, 1725RPM	150-10	7119050654
254	A01364	Fire Alarm Pull, Ansul System kitchen			
254	A00354	C.T.S. system control panel, dishwashing Room			
254	A01324	Ansul system, kitchen			
254	A01329	Fire suppression Ansul system, kitchen		R102	
254	A01330	Fire suppression Ansul system, kitchen			rd 8839
254	A01332	Control cabinet, Gaylord system kitchen		GPC200-0.75	
254	A01343	Water Mixer, kitchen			
254	A01347	Dishwashing machine, on /Off control, kitchen			
254	A01355	Control cabinet, Gaylord kitchen		VF1000960B	jw1201
254	A01356	Fire pull, Ansul system kitchen			
254	A01366	Fire suppression Ansul system, kitchen			
254	A01367	Fire suppression Ansul system, kitchen			r11678
254	A01370	Gaylord ventalator, kitchen		VF100960B	jw1212
254	A01387	Dishwash Soap Dispenser, Dishwasher area		526	5124
254	A01389	Electric motor w/pump, Dishwashing area		CM31152	
254	A01390	Motor, Dishwashing area		311P370	2m88
254	A01394	On /Off switch box, dish washing area, kitchen			
254	A01396	Conveyor control box, Dishwashing area, kitchen		NC-208V-PD383	
254	A01397	Exhaust hood, kitchen			
254	A01406	Conveyor motor, kitchen			
254	A01408	Grease extractor, east Wall, kitchen		GPC-200	
254	A01414	Air door, west side		36CH	911ope36chlp
254	A03548	Conveyor belt, Dishwashing area, kitchen		NCC 208VPD383	
254	A03551	Air door, back dock		P-1-L	844pe60ch

DRAFT

N/A			Commercial Conveyor System, Dishwasher		
271	A03464	Commercial Conveyor System, Dishwasher	Manufacture: National Conveyor Corp. Installed under Job Number: NC-417-91-658, Name: Ft. Irwin EM Facility Item No. 114 Model No. NSWC-100-S	NSWC-100-S	NC-417-91-658
271	B15889	Commercial Oven, Steam, Roll-in Rack	Manufacture: Blodgett	BC20G/AB	092707JT0815
271	B11882	Kettle, Steam, 40 Gal	Manufacture: Cleveland Range	KDL4OT	1048-05G-01
271	B11880	Pressure Cooker, 3 compartment	Manufacture: Cleveland Range	PEM 24	79800-02L-01
271	B11883	Kettle, Steam, Twin Jacketed	Manufacture: Cleveland Range	KDT 6T	1162-05H-05
271	B11884	Kettle, Steam, Twin Jacketed	Manufacture: Cleveland Range	KDT 6T	1162-05H-04
271	B11886	Grill, Flat Top, LPG		HDG - 48E	04H76702
271	B11887	Oven, Convection , Gas	Manufacture: Southbend	SLGS/22SC	02F31449
271	B11888	Oven, Convection	Manufacture: Southbend	SLGS / 22SC	02F31448
271	B11889	Tilt Grill, LPG	Manufacture: Groen	No Data Plate	No Data Plate
271	B11891	Oven, Convection, LPG (Market Forge)		DFG - 100/200	
271	B11892	Oven, Convection, LPG	Manufacture: Blodgett	DFG-100/200	
271	B11893	Fryer, Deep Fat , LPG	Manufacture: Henny Penny (LPG)	0GA-322	FN0 455B
271	B11894	Meat Slicer	1725 RPM, 6 AMP, 1/2HP, 120Volt	2912	56-1216-282
271	B11895	Griddle, Grill, LPG	Manufacture: Ultra Max		
271	B11896	Grill, Flat Top, LPG	Manufacture: Southbend	HDG-48E	04H76700
271	B11915	Food warmer, Soup	Manufacture: Wells	LLW-11	LA23371

DRAFT

271	B11916	Toaster	Manufacture: Hatco, Toast Qwik	TQ-10	9416970519
271	B11917	Warmer, Food (Stacked)		1826-7-DBL	87817 BN
271	B11918	Food warmer, Soup	Manufacture: Wells	LLW-11	LA23922
271	B11919	Dispenser, Milk	Manufacture: Silver King	SK-3 IMP	SABL98778M
271	B11920	Dispenser, Milk	Manufacture: Silver King	SK-3 TMP	SABL98777M
271	B15246	Vegetable Cutter	115VAC, 13AMP, 1HP, 3450RPM	84186	56-1251-422
271	A11626	Garbage Disposal, Industrial	In-sink-erator At Clipper Room Vendor: Emerson Elec Co. Racine WI 53406	SS500	4109017687
271	B11871	Garbage Disposal, Industrial	In-Sink-erator SS-500 Pots and Pans Area Vendor: Emerson Elec Co. Racine, WI 53406	SS500	5049018638
271	A01276	Controls Panel, Disposal (In-Sink-Erator)		CC10114	25475
271	A01308	Fire Alarm (Gaylord)			
271	A01306	Kettle, Mixing, Steam, 40 Gal (Legion)(Delete)	This EQ replaced by B11882 and sent to DROM by DEFAC	TWT-40	950671
271	A01305	Kettle, Mixing, Steam, 40 Gal (Vulcan) (Delete)	Replaced by B11881 this eq to DRMO by Defac	VDLT-40	AP-1010999-11R-
271	A08033	Refrigerator, 2 Door (Traulsen)		RRI-2-32LUTET	216008 6H
271	A08141	Refrigerator, 4 Door		C-50-RS-45	H8638737
271	A09133	Refrigerator, 4 Door		CT50-RS-4S	M8638826
271	A08035	Table, Cutting (John Boos & Company)			
271	A01009	Exhaust hood, Gaylord			F7054949
271	A01010	Exhaust hood (Gaylord)		F-706-4950	CG-DDL-48
271	A01011	Fire suppression system, Ansul (kitchen)			R145538
271	A01225	Hood, Oven			706-4978
271	A01226	Stove, Six Burner, LPG (Montague)		G26-6	K5-RD-26161
271	A01229	Fire Alarm panel (Gaylord)			

DRAFT

271	A01234	Fire suppression system (Ansul)			
271	A01235	control cabinet, Ventilator (Gaylord)		C-4000-TC	
271	A01236	control panel, Garbge disposal		CC101H	25507
271	A01254	Fire pull, Exaust hood, Gaylord system			
271	A01256	Food warmer, Electric (serving area)		1552P-C4	1091241
271	A01259	Fire Suppession system, Ansul (kitchen)		14702	145494
271	A01260	Safety switch, Garbage disposal			
271	A01269	booster heater		S-40	91962-TL9111F
271	A01273	control panel, Dishwasher			
271	A01275	CDS, Dishwasher		B125	
271	A01285	Refrigerator, Walk-in (Heat craft)		RLC122FS1	DWK13830
271	A01286	Refrigerator, Walk-in (Heat craft)		rlc122fs1	dwk13830
271	A01287	Freezer (Heatcraft)		RLC122Fs1	DWK13829
271	A01292	Shut Off, Potato Peeler			
271	A01293	booster heater, Water (kitchen)		3CS-SM-9B	3307950712
271	A01294	Exhaust hood			
271	A01296	Thermotainer , Wall mounted warmer (Franklin)			
271	A01297	exhuast hood (Gaylord)			
271	A01299	control Center (Gayloard)		GPL-3000-RP-0.75	
271	A01300	hood, Gaylord		F706-4949	CGBDL
271	A01307	control cabinet, Ventilator (Gaylord)		C-3000	
271	A01309	Mixer, Food		H-600DT	11-453-036
271	A03459	Drinking Fountain (Sunroc)			
271	A03465	Master control, Dishwasher		C4D17FK6F	506-36-131
271	A08034	Refrigerator, Six door (Continental Refrigerator)		C-18-R5-65	B9001822
271	A08036	Table, Cutting (Low Temp Mgf. CO.)			
271	A08039	Steam Table (Low Temp MFG. CO.)		GHF-5B	687278
271	A08043	Exhaust hood (Gaylord)		F-706-4949	CG-BDL-48
271	A08044	Exhaust hood (Gayloard)		F-705-4949	CG-bdl-4b
271	A08045	Steam Table (Low Temp MFG. CO.)		GF-05B	687313
271	A08046	Steam Table (Serv Queen)		7310-01-005-2869	SP0441-96-M-A33
271	A08051	Cooler, Plate (Bowl)			
271	A08134	Refrigerator, Four door		CT50-RS-4S	M8638823
271	A08135	cabinet, Proof			
271	A08136	cabinet, Proof			
271	A08137	Coffee Urn		7446EX-NSF	
271	A08139	Fryer, Deep Fat , LPG (Delete)		75946D	
271	A08144	Hot Dog Cooker		12	R1208112
271	A08148	Salad Table		CPM-72	4443

DRAFT

271	A08149	Salad Table		CPM-72	4443
271	A08150	Display Case, Refrigerator			
271	A08152	Cooler, Plate			
271	A08154	Salad Table		CP-2063	386483
271	A08155	Cold Table, Fruit			
271	A08156	Cold Table, Fruit			
271	A08157	Cutting Table (Low Temp MFG. CO.)			
271	A08158	Cutting Table, Wheeled			
271	A08159	Soap Dispenser			
271	A08161	Backing Rack (Cres Cor)			
271	A08162	Refrigerator, Four door (Traulsen)			
271	A08167	Food Scale (Cardwal Detecto)		11050G	9701-1002
272	A01528	Cooler, Walkin, kitchen			
272	A01519	Air Curtain kitchen door		36CH	9412PF36CH-L
272	A01526	Ice Maker, (kitchen)		CH 1000-AE	732506
272	A01529	Garbage disposal		SS 150-30	
272	A01536	Ansul system, kitchen			
272	A01537	Ansul system			
272	A01538	Freezer, Stand up (kitchen)			
272	A01539	Exhaust hood, kitchen			
272	A01540	Exhaust hood			
272	A01543	Deep Fryer			
272	A01544	Deep Fryer kitchen			
272	A01545	Freezer, Compact unit		26ENF-5	27985
272	A01546	Grill (kitchen)			
272	A01547	Freezer, walkin			
272	A01587	Condensor Fan, (loading dock)		CZ6S5A	B955974
272	A01593	Freezer, walkin			85-6-1750
272	A01594	Cooler, walkin (Outside)		AA-600-PF	85122036
272	A03499	Condensor, Cooler (Outside)		erv-10e	67
272	A03500	Refrigeration unit, Freezer		ERU-10E	94
272	A03502	switch, Freezer (Outside)			
272	A03503	switch, Cooler			
273	B15175	Ice Maker Machine	See DPW for Warrenty Vendor		
275	B15176	Ice Maker Machine	See DPW for Warrenty Vendor		
302	B15170	Water Cooler (Drinking Fountain) Wall Hung			
322	B15580	Refrigeration Unit, Water (for water coolers)	Manufacture: Elkay Sales, Inc.	ER10-#E	UNK

DRAFT

			2222 Camden Court Oak Brook, Illinois 60523 630.574.8484		
323	A01869	Condensor, Refrigeration (roof)		R-502	
323	A01871	Condensor, Refrigeration (roof)		R-502	
323	A01897	Cooler, walkin		ADT0900F	DNE 3227
323	A01904	Ice machine (kitchen)			1200
323	A01911	Freezer, walkin (kitchen)		920-F-7PQ	20575-2
361	A05691	Ice Maker		C570	960821281
362	A10241	Refrigerator (General Refrigeration)		RSL 40 GC OLO	9455-4301 E
400	A10325	Range w/oven & grittle, 6 Burner, LPG		VULCAN	
400	A10326	Range hood, w/ Greese Trap		DR548SS-T	DR3516
400	A10327	Dishwasher, Undercounter		MAGIC CHEIF	DU2500V
400	A10328	Refrigerator/Freezer, side by side		AMANA	
400	A10329	Refrigerator/ Freezer, side by side		AMANA	
862	A10223	Compressor, Refrigeration, HallwaySnyder General)		QBR-1000 L5D	86E 02953 H86
862	A10218	Freezer, Walk in, #2 (Snyder General)		QBR-0750-M10	86F 00896 J86
862	A10219	Freezer, Walk in, #3		QBR-0750-E5D	86F 08128 J86
862	A10220	Freezer, Walk in, #4 (Snyder General)		QBR-1000-L5D	86F 00886 H86
862	A10221	Freezer, Walk in, #5 (Snyder General)		QBR-1000-L5D	86F 00879 J86
862	A10217	Referfrigerator, Walk in, #1 (Snyder General)		QBR-0750-M10	86D 17379 H86
862	A10222	Refrigerator Walk in, #6 (Snyder General)		QBR-1000-L5D	86E 02954 H86
905	A08050	Fryer, Deep Fat, (Frymaster)		9710II0011	FMN250BLCSC
905	A08052	Steam Table		1/23/1997	52769M
905	A08053	Refrigerator, Display		NT-12	
905	A08054	Prep Table		5UR4A-08C	
905	A08055	Exhaust hood (Gaylord)		GX-BOL-MAI	GP.2719.100
905	A08056	Grill, LPG (Victory)			
905	A08057	Toaster			
905	A08058	Prep Table		SUR60-12	
905	A08059	Refrigerator Walk-in		KE570	24430
905	A08060	Freezer Walk-in		EEP-009B-P	4ME41503
905	A08061	Ice machine		CM500WE-1D	135698-01W
905	A08062	Exhaust hood (Gaylord)		GX-BDL-MAI	GP.2719-19
1300	B11830	Dishwasher	-Dishwasher Manufacture: Estate	TUD4700MU0	FP5106292
1300	B11831	Refrigerator		MN/ED19AK1LWR1	E44628487

DRAFT

1300	B11832	Refrigerator		ED19AK1LWR1	E44628437
N/A 1322	A00535	Garbage Disposal, Kitchen	Garbage Disposal, Kitchen Insinkerator 1-1/2 HP 1PH, 60HZ, RPM-1725, Code-F Amps 12.2/5.7/5 Volts 115/208/230 Model: SS-150-30 Serial#	SS-150-30	
1322	A00536	Garbage Disposal, Kitchen	Garbage Disposal, Kitchen Insinkerator 1-1/2 HP 1PH, 60HZ, RPM-1725, Code-F Amps 12.2/5.7/5 Volts 115/208/230 Model: SS-150-34 Serial# NF275981	SS-150-34	NF275981
1322	A10228	Garbage disposal			
1322	A00556	Freezer, Walk-in (outside)			
1322	A10224	Oven, Cook and Hold, (Alto-Shaam)		1000-TH/I	24679-0597
1322	A10225	Range, 6 Burner, (Vulcan)		NO TAG	
1322	A10229	Refrigerator, 2 Door		TWT-48	1400396
1322	A00410	Refrigerator (breakroom)			
1322	A00529	Refrigerator (infant area)		UCR27	HFC134A
1322	A00530	Freezer (kitchen)		HCAD 200S	87293652
1322	A00531	Oven, Microwave (kitchen)		R-23BT	4230
1322	A00537	Circuit Breaker, Dishwasher (kitchen)			
1322	A00538	control panel, Dishwasher (kitchen)			

DRAFT

1322	A00551	Exhaust hood, (kitchen)			EX-4
1322	A00554	Soap Dispencing unit, Dishwasher (kitchen)		CDS 2000	
1322	A00555	Refrigerator (kitchen)		TWT 48	1400396
1322	A10227	Dishwasher, (Stero)		NO TAG	
1322	A10230	Mixer, Food (Univex)		SRM30T	M001127
5112	A02803	Condensor, Refrigeration		05020022L	199997B95
5112	A02806	Compressor, Refrigeration (Outside)		US007822M	197059A95
N/A			Kitchen Exhuast Hood No. 01		
6012	B11753	Kitchen Exhuast Hood No. 01	Loran Cook Co. 1/6 HP 1075 RPM, 1 PH, 115V	120C10D	
6012	B11754	Kitchen Exhuast Hood No. 02	Kitchen Exhuast Hood No. 01 Loran Cook Co. 1/6 HP 1075 RPM, 1 PH, 115V	120C10D	
6012	A10213	Refrigerator, Walk-in		F10000RE	940260
6027	B11755	Kitchen Exhuast Hood No. 01	Kitchen Exhuast Hood No. 01 Loran Cook Co. 1/6 HP 1075 RPM, 1 PH, 115V	120C10D	
6027	B11756	Kitchen Exhuast Hood No. 02	Kitchen Exhuast Hood No. 01 Loran Cook Co. 1/6 HP 1075 RPM, 1 PH, 115V	120C10D	
6027	A10214	Refrigerator, Walk-in		F10000RE	940263
6042	B11757	Kitchen Exhuast Hood No. 01	Kitchen Exhuast Hood No. 01 Loran Cook Co. 1/6 HP 1075 RPM, 1 PH, 115V	120C10D	
6042	B11758	Kitchen Exhuast Hood No. 02	Kitchen Exhuast Hood No. 01 Loran Cook Co. 1/6 HP 1075 RPM, 1 PH, 115V	120C10D	
6042	A10215	Refrigerator, Walk-in		F10000RE	940273
6058	B11759	Kitchen Exhuast Hood No. 01	Kitchen Exhuast Hood No. 01	120C10D	

DRAFT

			Loran Cook Co. 1/6 HP 1075 RPM, 1 PH, 115V		
6058	B11760	Kitchen Exhuast Hood No. 02	Kitchen Exhuast Hood No. 01 Loran Cook Co. 1/6 HP 1075 RPM, 1 PH, 115V	120C10D	
6058	A10216	Refrigerator, Walk-in		F10000RE	940270
N/A 6089	B11761	Kitchen Exhuast Hood No. 01	Kitchen Exhuast Hood No. 01 Dayton 1.5HP; 115/230V; 1PH; 1725RPM; Frame 48 Belt: 4L220	4HX93A	
6089	B11762	Kitchen Exhuast Hood No. 02	Kitchen Exhuast Hood No. 01 Dayton 1.5HP; 115/230V; 1PH; 1725RPM; Frame 48 Belt: 4L220	4HX93A	
6089	B11763	Kitchen Exhuast Hood No. 03	Kitchen Exhuast Hood No. 01 Dayton 1.5HP; 115/230V; 1PH; 1725RPM; Frame 48 Belt: 4L220	4HX93A	
6089	B11740	Kitchen Exhuast Hood No. 04	Kitchen Exhuast Hood No. 01 Dayton 1.5HP; 115/230V; 1PH; 1725RPM; Frame 48 Belt: 4L220	4HX93A	
6111	B15094	Exhaust Fan, EF-3 Centrifugal, 160 CFM, Kichen Hood	Room Number: Kitchen Size: 160 CFM, 120/1/60	1900ENV	454389

DRAFT

			Manufacture: Imperial Range Hoods Installed under Work Order No.: Contract W912PL-04-D-0025 0001 Warrenty Provider: D.P.W. / C.O.E.		
00166-492	A04109	Garbage Disposal Control, for A04109			
00166-492	A08079	Ice Machine Kitchen		KM-500MAE	G17301E
00166-492	A04107	Water Heater Unit for Sink		3 CS-9	97980-9203
00166-518	A04729	CS01 Convection Steamer			
00166-518	A04690	CUC01 Cold Utility Case			
00166-518	A04728	DFF01 Deep Fat Fryer			
00166-518	A04726	DFF02 Deep Fat Fryer			
00166-518	A04721	ET02 Electric Toaster	120V, 1780 WATTS, 14.8 AMPS HATCO MDL TQ400BA, SERIAL NO. 9278540513	TQ400BA	9278540513
00166-518	A04743	EH01 Exhaust Hood			
00166-518	A04742	EH02 Exhaust Hood			
00166-518	A04741	EH03 Exhaust Hood			
00166-518	A04740	EH04 Exhaust Hood			
00166-518	A04739	EH05 Exhaust Hood			
00166-518	A04738	EH06 Exhaust Hood			
00166-518	A04737	EH07 Exhaust Hood			
00166-518	A04736	EH08 Exhaust Hood			
00166-518	A04687	F01 Freezer- 4 Door			
00166-518	A04686	GD01 Garbage Disposal			
00166-518	A04685	GD02 Garbage Disposal			
00166-518	A04684	GD03 Garbage Disposal			
00166-518	A04718	HL01 Heat Lamp			
00166-518	A04717	HL02 Heat Lamp			
00166-518	A04716	ICM01 Ice Cream Machine			

DRAFT

00166-518	A04683	IM-01 Ice Machine			
00166-518	A04714	M01 Mixer			
00166-518	A07827	Milk Refrigerator		GDM-7	
00166-518	A04711	MO01 Microwave Oven			
00166-518	A04710	MO02 Microwave Oven			
00166-518	A04709	MS01 Meat Slicer			
00166-518	A04708	O01 Oven			
00166-518	A04707	O02 Oven			
00166-518	A04706	O03 Oven			
N/A 00166-518	A04705	O04 Oven			
00166-518	A04703	POTW01 Pot Warmer			
00166-518	A04701	PW01 Plate Warmer			
00166-518	A04682	R01 Refrigerator			
00166-518	A04681	R02 Refrigerator			
00166-518	A04698	SOS01 Salad Bar Server			
00166-518	A04697	ST01 Steam Table			
00166-518	A04696	TGF01 Tilt Grill Fryer			
00166-518	A04680	W&ID01 Water & Ice Dispenser			
00166-518	A04046	WFS01 Warm Food Storage		QH3	
00166-518	A04692	WFS01 Warm Food Storage			
00166-518	A04691	WFS02 Warm Food Storage			
00166-518	A04678	WHB01 Water Heater Booster			
00166-518	A04677	WIF01 Walk-in Freezer			
00166-518	A04676	WIR01 Walk-In Refrigerator			
00166-518	A04675	WIR02 Walk-In Refrigerator			
00166-612	A04758	Ice Machine on North Wall			
06012A	B11752	Kitchen Exhuast Hood No. 01	Kitchen Exhuast Hood No. 01 Dayton 1.5HP; 115/230V; 1PH; 1725RPM; Frame 48 Belt: 4L220	4HX93A	

DRAFT

06012A	B11751	Kitchen Exhuast Hood No. 02	Kitchen Exhuast Hood No. 01 Dayton 1.5HP; 115/230V; 1PH; 1725RPM; Frame 48 Belt: 4L220	4HX93A	
N/A 06012A	B11750	Kitchen Exhuast Hood No. 03	Kitchen Exhuast Hood No. 01 Dayton 1.5HP; 115/230V; 1PH; 1725RPM; Frame 48 Belt: 4L220	4HX93A	
06012A	B11749	Kitchen Exhuast Hood No. 04	Kitchen Exhuast Hood No. 01 Dayton 1.5HP; 115/230V; 1PH; 1725RPM; Frame 48 Belt: 4L220	4HX93A	
BD00020-11	A13078	Dishwasher	Dishwasher Kenmore	363.14076	RV314183R
BD00020-11	A13081	Microwave, 1000W		565.89981	5W8H002777
BD00020-11	A13077	Range Hood	Range Hood Kenmore	233.51042	990710409C
BD00020-11	A13079	Range, Electric	Range, Electric Kenmore	911.4248	OR7 80444Q
BD00020-11	A13080	Oven, 3400 Watts	Oven Kenmore	9114748989D	9G696796Q
BD00020-25	A13085	Cloths Dryer, Commercial	Cloths Dryer, Commercial Raytheon 120/240 VAC 24A	EE2007WT	S9703036727

DRAFT

			5400 Watts		
BD00020-25	A13086	Cloths Washer, Heavy Duty Commercial	Cloths Washer, Heavy Duty Commercial Speed Queen 120 VAC 1PH 9.8 FLA	AWG204W2	R 9512004420
BD00020-25	A13083	Water Cooler	Water Cooler Elkay 115VAC Refrigerant : 134A, 4.5 oz PSI: HS 325 LS 140	EBFSA8.1B	980114216

TE C.7-11-WL

Liquid Propane Gas (LPG) Deliveries

FY07: 291 Loads/Deliveries

FY08: 277 Loads/Deliveries

FY09: 312 Loads/Deliveries

FY10: 323 Loads/Deliveries

Deliveries of LPG occur more often throughout the winter months November, December, January and February with minimal deliveries in the months of October, April May and June and no deliveries during the months of July, August and September.

DRAFT

TE C.7-12-WL

LPG SYSTEM AND DISTRIBUTION SYSTEM

The following is the complete listing of all small service tanks on the LPG system that require service and required maintenance IAW with this contract.

Location		Equip. ID	Capacity (Gal)	Fuel Task	Tank Marking	Serial No.
Number	Description					
00010	Access Control Point	B11550	150	Genset, Emergency Power and Lighting.	017	420000
06201	BLAAF	B15892	1000	Heating, Airfield Facilities	003	B-1847
06201	BLAAF	B15893	150	Genset	001	8679
06201	BLAAF	B15894	150	Genset	002	365685
06201	BLAAF	B15895	150	Genset	004	
06201	BLAAF	B15896	150	Genset	005	
06201	BLAAF	B15454	500	Genset, TV Hill	007	
06201	BLAAF	B15455	150	Genset, Radio Hill	008	
06201	BLAAF	B15456	150	Genset	018	
07602	Ammo Supply Point	B15457	1999	Heating, ASP Facility	014	251266
07701	Bulk POL	B15458	499	Heating, POL Facility	013	265733
00708	Wastewater Plant	B15459	150	Genset, Chlorine Contact Chamber	015	372118
00330	Generator Building	B15880	499	Genset, Military Police Facility	011	5EC02472
00029	NEC	B15881	1415	Genset, Communications	012	344740
04100	Outdoor Rec Fac	B15882	1000	Heating, Outdoor Recreation Facility	016	335698

DRAFT

00699A	RUFMA Facility	B15883	1000	Heating, RUFMA Facility	009	19001
00629A	RUFMA Facility	B15884	500	Heating, RUFMA Facility	010	19060
06115	Landfill gate	B15885	150	Landfill Heating	008	362261
BD00021	Heliport Maintenance Facility	B15809	500	Genset, Emergency Power for Communications	021	84033
00347	Term Eqp Bldg	B15810	500	Genset, Emergency Power for Communications	019	84029
00839	Term Eqp Bldg	B15811	500	Genset, Emergency Power for Communications	020	111022
4996	Goldstone LPG Plant		30000	LPG Distribution System		
4996	Goldstone LPG Plant		30000	LPG Distribution System		
4996	Goldstone LPG Plant		30000	LPG Distribution System		
4996	Goldstone LPG Plant		30000	LPG Distribution System		
4996	Goldstone LPG Plant		30000	LPG Distribution System		
841	Langford Lake LPG Plant		30000	LPG Distribution System		
841	Langford Lake LPG Plant		30000	LPG Distribution System		
841	Langford Lake LPG Plant		30000	LPG Distribution System		
841	Langford Lake LPG Plant		30000	LPG Distribution System		
4150	Child Development Center		4500	LPG Distribution System		

DRAFT

Total linear foot of gas lines and valves

1/2"	3/4"	1"	1-1/4"	1-1/2"	2"	2-1/2"	3"	4"
5600	15595	13850	7110	2820	10235	900	6230	15195
TOTAL OF ALL GAS LINE				77935	or	14.8	miles	
TOTAL OF ALL GAS VALVES				49				

DRAFT

LPG Plant Data

Location ID	Equipment ID	Description	Serial Number	Model Number	Other Data
841	841	Building 841, LP Tanks Location			
841	A07110	Generator, 28KW Diesel	C900307622	400L6TL27619B	Air Tox Permit: N/A Fuel Capacity: 300 gal Exhaust pipe height above ground: 12'6"; 3" dia. Vertical Closed 69 bhp @ 1800 rpm/ 33 KVA Assembled: Cummins/Onan Engine: Cummins model no: 6AT34G1; serial no: 53122818 Generator: Onan model no: 400L6TL2761
841	A08006	LP Gas System Vaporizer			
841	A08007	LP Gas System Vaporizer			
841	A10817	FDP Building Transceiver 50		BT-2-4	
4996	4996	Building 4996, LPG Plant Location			
4996	A07091	Generator, 8KW Propane	2011844	94A01200-S	Air Tox Permit: N/A Fuel Capacity: direct feed Exhaust pipe height above ground: 3' 6"; 2" dia. Vertical Closed 20 KVA Assembled: Generac Engine: Generac model no: 1.2 L; Generator: Generac model no: 94A01200-S; serial no: 2011844 Emmissions Control
4996	A08015	LP Gas System Vaporizer			
4996	A10839	FDP Building Transceiver 72		BT-2-4	

LPG Distribution Lines through the Cantonment Area

DRAFT

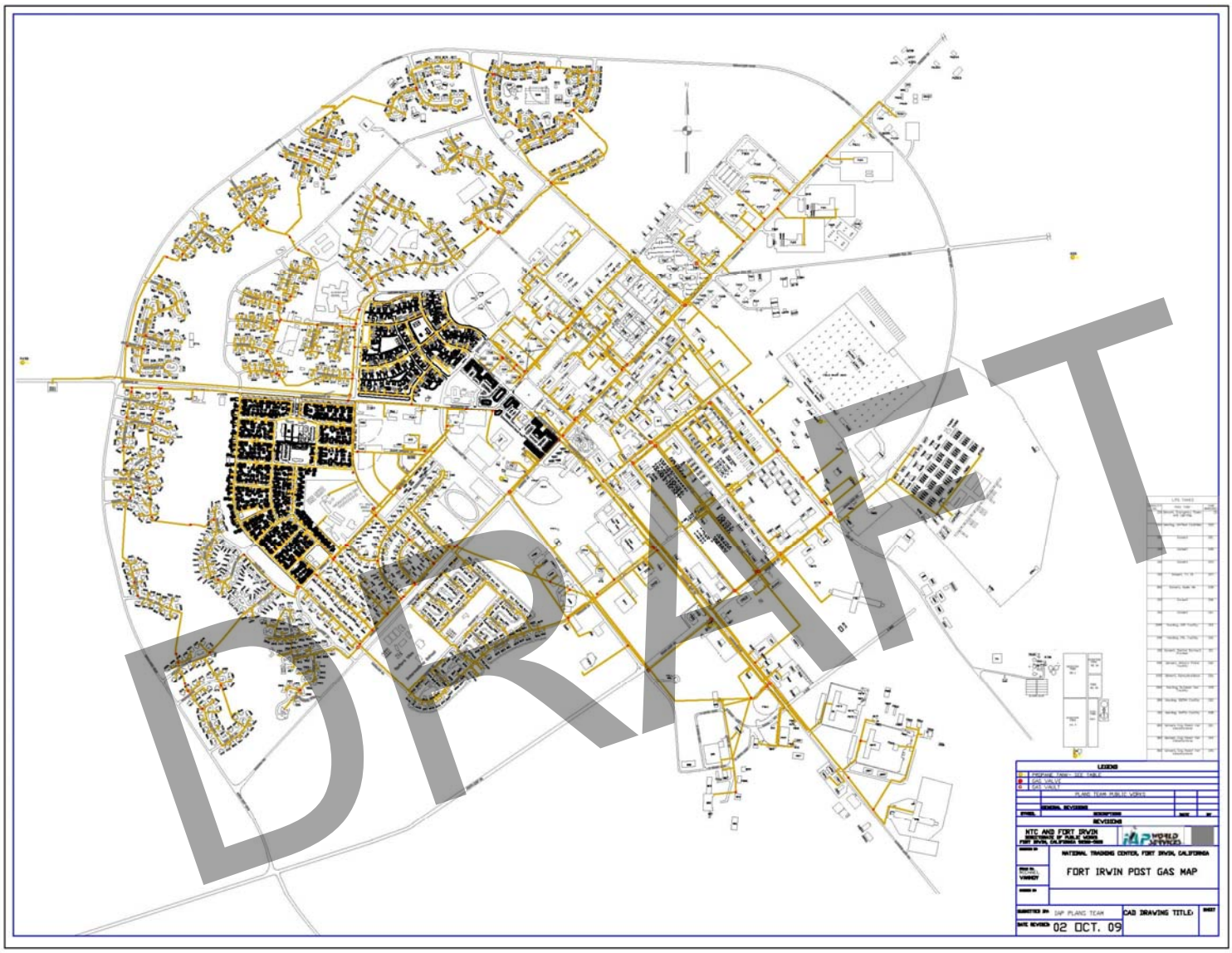
DRAFT
LEGEND
PLANS TEAM PUBLIC WORKS
REVISIONS
NTC AND FORT IRWIN
NATIONAL TRAINING CENTER, FORT IRWIN, CALIFORNIA
FORT IRWIN POST GAS MAP
SUBMITTED BY: IAP PLANS TEAM
CAD DRAWING TITLE:
DATE REVISED: 02 OCT. 09

TE C.7-13-WL

Fuel System Tanks

Current Listing of Bryant (Above Ground) Fuel Storage Tanks

Bldg 909 – Gasoline Retail Station. AAFES Responsibility

Bldg 950 – MMC Retail Fuels. Fueling system comprised of pumps, above ground tanks, and ancillary equipment.
12,000 gal diesel DS2
12,000 gal JP8
12,000 gal 87 octane unleaded fuel

Bike Cycle Lake (Airfield) #6203 (considered one tank farm) – Aviation fuel tank.
12,000 gal JP8
12,000 gal JP8

Bulk Fuel #7706 #7707 #7708 – Bulk POL facility.
100,000 gal JP8
100,000 gal 87 octane
300,000 gal JP8

Building #34 – Gasoline Retail Station. AAFES Responsibility (Below ground – nozzle repair only)

DRAFT

TE C.7-14-SPEC

Preventive Maintenance Requirements for Bryant Fuel System Tanks

The followings items of work constitute the minimum requirements for preventative maintenance on all Bryant Fuel System tanks located on Fort Irwin, (Bldgs 950, 6203, and 7706/7707/7708). Buildings 34 and 909 are AAFES responsibility.

a. Containment: The containment's purpose is to contain any liquid over flow or leakage from the tank, fittings or plumbing lines should they fail.

(1) Monthly: Inspect drain valve, valve should be locked. Cap should be on drain coupling. Inspect containment condition for paint peeling or scraped areas; structural problems such as welds on seams, supports, or corners of the containment. Repair paint or scraped areas by using a scraper, wire brush and sandpaper to remove flaking or peeling paint. After removing the paint and sanding the area, prime the area and repaint with matching color enamel paint.

(2) Monthly: Inspect "liquid in containment float sensor". With system "on", operationally check the sensor by lifting the float to simulate 6 inches of liquid in the containment. The alarm system should activate. The alarm light on the pole and the light on the control panel will flash. If lights do not flash, refer to alarm system in operations manual for repair and replacement of components.

b. Tank: The tank is a single wall tank designed to meet all specifications of above ground tanks. It is equipped with all the attachments for system loading, dispensing, vapor recovery, measuring and access to the inside of the tank.

(1) Monthly: Inspect paint for peeling or scraped areas; structural problems such as welds on seams, supports, or saddles of the tank. Repair paint or scraped areas by using a scraper, wire brush and sandpaper to remove flaking or peeling paint. After removing the paint and sanding the area, prime the area and repaint with matching color enamel paint.

(2) Monthly: Inspect all tank connections, lines, fittings, sensors and attaching components for general condition and leakage. Tighten all components as required.

(3) Annually: Open manhole cover and visually inspect the interior of the tank for general condition. See operations manual for replacement components that require maintenance.

c. Manhole Cover: The manhole cover serves as an inspection entrance to the tank. The fill dome has a brass hinge type lock for positive seal and a pressure activated cap to provide emergency venting. Normal venting is provided by a vent made of inner composite material that is mounted in the cap. The cover assembly is mounted to the weld ring with a four stud, lug and nut system.

DRAFT

TE C.7-14-SPEC

Preventive Maintenance Requirements for Bryant Fuel System Tanks (Continued)

(1) Monthly: Inspect bolts and tank flange for corrosion. If bolts are corroded, replace. If tank flange paint is peeling or chipped. repair by sanding and painting area.

(2) Annually: Inspect the gaskets by opening the dome cover. Replace gaskets if they appear cracked or hardened. The cover and the fill dome are designed for easy gasket replacement. See operations manual for parts lists.

d. Dry lock (Load Line): The dry lock coupler provides a means of coupling the system to a service line. The system's dry lock load line fitting is a male fitting with an internal depressed seal. The seal is broken when the female fitting on the fuel truck's load line is opened. This prevents fuel from running out of the system's load line when refueling is complete.

(1) Monthly - Inspect adapter for leaks from the seal or at threads when fitting is attached. Check flange for damage. Check seal in the hose coupling, if ring groove is damaged, remove and replace fitting.

e. Kamlock (Vapor Return): The Kamlock adapter is the systems vapor recovery connection to the refueling truck. The adapter is a male connection on the vapor recovery line. The female coupler on the end of the refueling truck vapor hose connects and seals to the vapor recovery system.

(1) Monthly: Inspect coupling condition. Remove cover and visually inspect the condition of the coupling. If any damage such as gouges to the ring seal area are discovered, replace coupling.

f. Emergency Shutoff Valve: The emergency shutoff valve provides a means of stopping the fuel supply from the tank to the dispenser. The valve is located on the front of the tank on the bottom. A handle to operate the valve extends to the front on the containment to the left of the light pole.

(1) Monthly: Check the valve for operation, by opening and closing the valve. Check for any leakage or fuel deposits at the valve. Wipe any fuel deposits off with a clean dry rag. If valve is damaged, replace. See operations manual for exact replacement procedures.

g. Vapor Processor: The vapor processor is the heart of the VCS 200 vapor net system. The system is a closed processing system consisting of vapor return lines, the nozzle and the processing unit. The processing unit is mounted on top of a 6-inch pipe column attached to the containment wall at the rear of the fuel system.

(1) Monthly: Check dispenser nozzle, is it in the hanger? Is vapor hose connected and pressure vacuum valve closed? Check gasoline storage tank fittings, vapor recovery fill cap and dry lock covers, are they capped and sealed? At system control panel insure power in on, green panel light should be illuminated. The system functions automatically with the power on. If the green light on the panel is on, the system is working correctly.

DRAFT

TE C.7-14-SPEC

Preventive Maintenance Requirements for Bryant Fuel System Tanks (Continued)

(2) Annually: Annual inspection requires a complicated and procedural process. See operations manual for the exact procedures.

h. Plumbing: The plumbing consists of a load line, service or load line, vapor recovery line and vapor recovery system line. See operations manual for locations.

(1) Monthly: Visually inspect plumbing for leaks. All lines in the plumbing system are painted which helps to detect defective welds or joints if they leak. If a leak is detected it must be repaired. See operations manual for proper procedures.

i. Filters: There is only one filter on the unit that is located between the emergency shut-off valve and the pressure regulator on the dispensing line.

(1) Monthly: Check fuel filter for leaks. Replace with correct filter for the different fuels. See operations manual for correct type.

(2) Annual: Replace filter, see operations manual for correct filter.

j. Vapor Intercept Tank: The purpose of this tank is to collect any impurities in the return vapors; sludge, water, etc. from entering into the product tanks.

(1) Monthly: Check tank for contents, if over one-half full, pump tank.

k. Testing: The purpose of the two tests are to check the vapor recovery system's capacity to clear a liquid blockage at the dispenser and to see if the system will maintain a positive pressure.

(1) Annual: Conduct a static pressure test in accordance with California Air Resources Executive Order G-70-139, Exhibit 2, paragraph 3.

(2) Annual: Conduct a liquid blockage test on the nozzles in accordance with California Air Resources Executive Order G-70-139, Exhibit 2, paragraph 2.

l. Testing Interior of tank: The purpose of the two tests are to check the integrity of the tank walls.

(1) Cleaning: Clean tanks every three years.

(2) Annual: Testing the OHM grounding values yearly and repair as required

DRAFT

TE C.7-15-WL

Real/Non-Real Property and Fixed Equipment Asset File
(Real Property Asset Files (RPAF))

This document up-dated as of 04/10/11 and is subject to additions and/or subtractions

FACILITY NUMBER	CAT CODE	BUILDING NAME/USE	U/M	SQ FT TTL
00001	71111	OUTREACH CENTER	SF	3889
00002	14113	ACCESS CONTROL FACILITY	SF	234
00003	14179	OVERHEAD PROTECTION	EA	1
00006	75022	MULTI-PURPOSE FIELD	EA	1
00008	74062	PAVILION	SF	1164
00009	61050	VISITOR CENTER	SF	725
00010	14113	ACCESS CONTROL FACILITY	SF	176
000010	81160	GENERATOR	KW	11
0010A	14113	ACCESS CONTROL FACILITY	SF	35
0010B	14113	ACCESS CONTROL FACILITY	SF	35
0010C	14113	ACCESS CONTROL FACILITY	SF	35
0010D	14179	OVERHEAD PROTECTION	SF	1690
00011	61050	ADMIN BUILDING	SF	2160
00012	89111	ADMIN BUILDING	SF	96
00013	13131	ADMIN BUILDING	SF	4608
00013	81160	EMERGENCY GENERATOR	KW	100
00014	72010	IRWIN HOUSE	SF	2130
00015	71410	IRWIN HOUSE GARAGE	SF	520
00016	13131	NETWORK	SF	2514
00021	74062	CAFETERIA	SF	9489
00029	13120	TELEPHONE BUILDING	SF	3103
00029	81160	EMERGENCY GENERATOR	KW	100
00034	74052	EXCHANGE/GAS SERVICE	SF	5654
00037	74046	REGGIE	SF	18977
00037	74006	BANK	SF	8587
00039	72010	ARMY LODGING (LANDMARK)	SF	96739
00097	75085	JACKRABBIT PARK	EA	1
00098	72111	UPH	SF	14078
00099	72111	UPH	SF	14726
0R100	72111	UPH	SF	6000
0R101	72111	UPH	SF	1500

DRAFT

0R102	72111	UPH	SF	1500
0R103	72111	UPH	SF	6160
00105	72170	UPH	SF	9786
00106	72170	UPH	SF	9786
00107	72170	UPH	SF	9786
00108	72170	UPH	SF	9786
00109	113175	TV CENTER	SF	7150
00109	89127	ENERGY PLANT	SF	2200
00110	72140	UPH	SF	9300
00111	72140	UPH	SF	7590
00115	75021	SOFTBALL FIELD	EA	1
00116	75021	SOFTBALL FIELD	EA	1
00117	75021	SOFTBALL FIELD	EA	1
00118	75021	SOFTBALL FIELD	EA	1
00121	75052	RECREATION SHELTER	EA	1
00123	75011	BASKETBALL CT	EA	1
00124	75021	SOFTBALL FIELD	EA	1
00127	74070	COMMUNITY CENTER	SF	27468
00128	74066	TEEN CENTER	SF	3334
00129	75029	SKATEBOARD PARK	EA	1
00130	17120	OPS GROUP BLDG	SF	23377
00130	44220	STORAGE	SF	4000
00130	81160	GENERATOR	KW	750
00136	14182	ADMIN GEN PURP	SF	5909
00137	14179	OVERHEAD PROTECTION	EA	1
00138	82187	HEAT SOURCE GEO	LF	10
00138	89121	HEATING PLANT	MB	1
00139	53060	MED SUPPLY WHS	SF	566
00147	13181	EQUIP BUILDING	SF	200
00148	53070	AMBULANCE SHELTER	SF	862
00152	61050	ADMIN GEN PURP	SF	1791
00154	14183	ADM & SUP BLDG	SF	3708
00156	14112	AIR AVT. UNIT	SF	3600
00156	81160	GENERATOR	KW	60
00158	14185	ADMIN GEN PURP	SF	6480
00159	11130	RW LAND PAD PAVED	SY	1111
00160	11130	RW LAND PAD PAVED	SY	1111
00161	11130	RW LAND PAD PAVED	SY	533
00163	11130	RW LAND PAD PAVED	SY	533

DRAFT

00164	11130	RW LAND PAD PAVED	SY	533
00165	11130	RW LAND PAD PAVED	SY	133
00166	51010	HOSPITAL	SF	66128
00168	11130	RW LAND PAD PAVED	SY	133
00169	89111	POWER BUILDING	SF	916
00169	81160	GENERATOR EG-1	KW	800
00169	81160	GENERATOR EG-2	KW	800
00170	55010	HEALTH CLINIC	SF	30000
00170	81160	GENERATOR	KW	400
00171	54010	DENTAL CLINIC	SF	16987
00171	81160	GENERATOR	KW`	100
00172	55010	HEALTH CLINIC	SF	4452
00173	11130	RW LAND PAD PAVED	SY	133
00174	61050	ADMIN BLDG	SF	4472
00175	72111	UPH	SF	784
RO175	72111	MEDICAL UPH	SF	784
RO177	72111	MEDICAL UPH	SF	784
00176	61050	ADMIN BUILDING	SF	5259
RO177	72111	MEDICAL UPH	SF	784
00177	72111	UPH	SF	784
00178	53060	MEDICAL WAREHOUSE	SF	5778
00179	72111	UPH	SF	784
RO179	72111	MEDICAL UPH	SF	784
RO180	55010	HEALTH CLINIC	SF	784
RO181	55010	HEALTH CLINIC	SF	784
00182	14182	BGE HG BLDG	SF	4425
0083	74025	ACES FAC	SF	1440
00184	14182	BGE HQ BLDG	SF	5115
00185	61050	UPH	SF	6578
00186	17120	GEN INST BLDG	SF	5700
00188	14185	ADMIN GEN PURP	SF	6578
00189	61050	ADMIN BLDG	SF	1571
00198	75011	COURT AREA	EA	6
00199	75020	BASEBALL FIELD	EA	1
00200	75020	BASEBALL FIELD	EA	1
0R200	72111	UPH	SF	10780
0R200	74056	LAUNDRY ROOM	SF	429
00211	73017	CHAPEL	SF	3750
00213	73018	CHAPEL ADMIN BLDG/	SF	3026

DRAFT

00214	69010	FLAGPOLE	EA	1
00217	14183	GEN INST BLDG	SF	2307
00222	76010	MUSEUM	SF	11696
00226	72111	UPH	SF	45526
00227	44220	STORAGE	SF	156
00237	13131	POST HQ BLDG	SF	14232
00237	81160	GENERATOR	KW	125
00239	61075	COURTROOM	SF	2988
00241	61050	ADMIN BLDG	SF	3117
00242	61050	ADMIN BLDG	SF	2121
00243	61050	ADMIN BLDG	SF	894
00244	81160	GENERATOR	KV	100
00248	14185	CO HQ BLDG	SF	14048
0248A	14185	CO HQ BLDG	SF	4674
0248B	14185	CO HQ BLDG	SF	4674
0248C	141185	CO HQ BLDG	SF	4674
00249	72111	UPH	SF	22521
00250	72111	UPH	SF	22521
00251	72111	UPH	SF	22533
00252	72111	UPH	SF	22533
00253	89127	ENERGY PLANT	SF	2129
00254	72210	ENL PERS DINING	SF	18653
00254	81160	GENERATOR	KW	500
00255	14183	BN HQ BLDG	SF	12295
00256	14185	CO HQ BLDG	SF	24532
00257	14185	CO HQ BLDG	SF	24502
00258	14183	BN HQ BLDG	SF	12307
00259	75011	BASKETBALL CT	EA	2
00261	72111	UPH	SF	25491
00262	72111	UPH	SF	28947
00263	89121	ENERGY PLANT	SF	2000
00264	72111	UPH	SF	28947
00265	72111	UPH	SF	28947
0265A	76020	MONUMENT	EA	1
00267	72111	UPH	SF	25390
00269	75011	BASKETBALL CT	EA	1
00270	75011	VOLLEY BALL CT	EA	1
00271	72210	ENL PERS DINING	SF	17428
0271A	44220	DRY STORAGE BLDG	SF	720

DRAFT

00272	74047	ENL PERS DINING	SF	10111
00273	72111	UPH	SF	45526
00275	72111	UPH	SF	45526
00276	14185	CO HQ BLDG	SF	4830
00277	17120	ADMIN BLDG	SF	2789
00278	14185	CO HQ BLDG	SF	4830
00279	14185	CO HQ BLDG	SF	13080
00280	14185	CO HQ BLDG	SF	4830
00281	14183	BN HQ BLDG	SF	6140
00284	74025	ACES FAC	SF	5094
00285	17120	ACES FAC	SF	6635
00286	14185	ACES FAC	SF	3600
00287	61050	ACES FAC	SF	7585
00288	61050	ACES FAC	SF	5185
00290	72111	UPH	SF	37404
00291	72360	CO HQ BLDG	SF	8194
00292	72360	COMMUNITY BLDG	SF	4912
00293	14185	CO HQ BLDG	SF	8194
00294	14125	UPH	SF	7814
00295	14125	UPH	SF	7821
00296	14125	UPH	SF	7814
00297	14185	COMMUNITY BLDG	SF	7814
00298	72111	UPH	SF	33317
00299	72111	UPH	SF	33317
00300	72111	UPH	SF	40640
0R300	72111	UPH	SF	7700
00301	72360	BLDG	SF	13060
0R301	72111	UPH	SF	7700
00302	73075	LATRINE	SF	543
0R302	72111	UPH	SF	7700
00303	75020	SPORT FIELD	EA	1
00306	73073	PO MAIN	SF	5882
00306	13185	PRINT PLANT	SF	2529
00306	74058	EXCH,CONCESSION	SF	2352
00308	74056	EXCH SER OUTLET	SF	19289
00307	72111	UPH	SF	33506
00309	14185	CO HEADQUARTERS	SF	24093
00310	74010	ADMIN GEN PURP	SF	11409
00311	75085	CONSTITUTION PARK	EA	1

DRAFT

00312	61050	ADMIN GEN PURPOSE	SF	12202
00314	73018	RELIGIOUS BLDG	SF	720
00315	73017	POST CHAPEL	SF	15930
0315A	75085	PICNIC AREA	SF	800
0R316	61050	ADMIN GEN PURPOSE	SF	840
0R316	61050	ADMIN GEN PURPOSE	SF	840
00317	74006	BANK	SF	104
00317	73018	RELIGION EDUCATION BLDG	SF	4962
00318	44220	GEN PURPSE WHSE	SF	7602
00320	61050	RELIGIOUS ED FAC	SF	4398
00322	74028	GYMNASIUM	SF	16377
R322A	79817	CHILD CARE BLDG	SF	1240
00323	74062	EXCHANGE CAFE	SF	3840
00324	74089	WATER PUMP	SF	411
00325	75030	OUTDOOR SWIM POOL	EA	1
00326	73016	POLICE/MP STATION	SF	6938
00327	74075	OUTDOOR SWIM BLDG	SF	2788
00328	73075	OUTDOOR SWIM BLDG	SF	3238
00330	89111	POWER BUILDING	SF	192
00330	81160	GENERATOR	KW	35
00331	74041	LIBRARY MAIN	SF	7582
00332	12485	LP GAS STORAGE ABV	GA	500
00334	73016	MP/POLICE STATION	SF	4078
00337	75011	TENNIS COURTS	EA	2
00338	74069	HANDBALL COURT INDOOR	SF	1777
00340	74025	POST RE-ENLISTMENT	SF	2546
00342	44220	WAREHOUSE	SF	10670
00343	89113	SWITCH STATION BLDG	SF	960
00344	44220	WAREHOUSE	SF	7637
00347	13181	POWER HOUSE	SF	252
00347	81160	GENERATOR	KW	60
00349	31710	CABLE HOUSE	SF	252
00351	61050	ENVIRONMENTAL FACILITY	SF	4275
00352	44220	WAREHOUSE	SF	3947
00354	21882	INFLAM MAT STOREHOUSE	SF	459
00355	21470	OIL STORAGE BLDG	SF	104
00356	21882	REFRIGERATION SHOP	SF	8518
00357	21882	MAINT SHOP	SF	1916
00358	44220	WAREHOUSE	SF	256

DRAFT

00359	44220	WAREHOUSE	SF	1758
00360	44220	WAREHOUSE	SF	3488
00361	74068	RECREATION CENTERS	SF	21087
00362	74028	PHYSICAL FITNESS CENTER	SF	26066
00364	44220	WAREHOUSE	SF	6328
00365	61050	DPW ADMIN BLDG	SF	4472
00367	21882	MAINTENANCE SHOP	SF	13216
00373	73075	LATRINE FACILITY	SF	384
00381	61050	DPW ADMIN BLDG	SF	3718
00383	61050	DPW ADMIN BLDG	SF	2976
00384	61050	DPW ADMIN BLDG	SF	3070
00385	61050	DPW ADMIN BLDG	SF	6613
00400	73010	FIRE STATION	SF	7600
00400	81160	GENERATOR	KW	40
0R400	72111	UPH	SF	9240
0R400	72111	UPH	SF	9240
0R400	74056	LAUNDRY ROOM	SF	429
0R400	74056	LAUNDRY ROOM	SF	429
0R401	72111	UPH	SF	9240
0R600	72111	UPH	SF	7700
00402	61050	ADMIN BLDG	SF	4337
00411	21922	ADMIN BLDG	SF	1575
00411	44290	STORAGE	SF	4699
00412	72114	UPH	SF	6627
00413	72114	UPH	SF	6344
00452	14182	ADMIN BLDG	SF	4473
00453	54010	CLINIC	SF	2024
00478	55010	CLINIC	SF	1530
00486	44220	WAREHOUSE	SF	2028
00487	72111	ENL BARRACKS	SF	6265
00488	13135	SIG PHOTO LAB	SF	6334
00489	72114	ENL BARRACKS	SF	66346
00490	14129	TNG AIDS CENTER	SF	6304
00491	72114	ENL BARRACKS	SF	6346
00492	14129	TRAINING AIDS CENTER	SF	6346
0492A	17211	SIMULATION BLDG	SF	1560
0492B	17211	SIMULATION BLDG	SF	1560
0492C	31710	COMMUNICATION BLDG	SF	64
00493	72114	ENL BARRACKS	SF	6505

DRAFT

00494	72111	ENL BARRACKS	SF	6265
00500	61050	ADMIN GEN PURPOSE	SF	5920
0R500	72111	UPH	SF	9240
0R501	72111	UPH	SF	9240
00501	44220	STORAGE	SF	6325
00502	61050	ADMIN GEN PURPOSE	SF	3600
00503	61050	ADMIN GEN PURPOSE	SF	3006
00504	17120	GEN INST BLDG	SF	1809
00505	61050	ADMIN GEN PURPOSE	SF	6648
00506	61050	ADMIN GEN PURPOSE	SF	3739
00507	14182	ADMIN GEN PURPOSE	SF	4443
00509	61050	ADMIN GEN PURPOSE	SF	4217
00523	61050	ADMIN GEN PURPOSE	SF	3600
00530	72111	ENL BARRACKS	SF	6265
00534	72111	ENL BARRACKS W/O DIN	SF	6265
00543	61050	ADMIN GEN PURPOSE	SF	4800
00544	61050	ADMIN GEN PURPOSE	SF	6400
00546	61050	ADMIN GEN PURPOSE	SF	2227
00548	74033	ADMIN GEN PURPOSE	SF	6610
00549	14179	BUS STOP	SF	1548
00550	61050	ADMIN GEN PURPOSE	SF	5983
00551	61050	ADMIN GEN PURPOSE	SF	2720
00552	17120	ADMIN GEN PURPOSE	SF	3110
00554	61050	ADMIN GEN PURPOSE	SF	1229
00560	21885	ADMIN GEN PURPOSE	SF	2698
00561	61050	MIL PERS BLDG	SF	5881
00563	61050	ADMIN GEN PURPOSE	SF	5957
00565	61050	TC ADMIN BLDG	SF	5888
00566	61050	ADMIN BLDG	SF	2989
00567	61050	ADMIN BDG	SF	5906
00569	61050	ADMIN BLDG	SF	6403
00571	61050	ADMIN BLDG	SF	5303
00572	61050	ADMIN BLDG	SF	3528
00573	73028	DRUG ABUSE CENTER	SF	5760
00575	61050	ADMIN BLDG	SF	2974
00577	61050	CIV PERS BLDG	SF	5961
00579	44220	WAREHOUSE	SF	5760
00582	61050	ADMIN BLDG	SF	5778
00584	14824	WAREHOUSE	SF	3244

DRAFT

00584A		ICE STORAGE	EA	1
00584B		ICE STORAGE	EA	1
00585	44220	WAREHOUSE	SF	3538
00587	14183	ADMIN BLDG	SF	6973
0587A	14179	OVERHEAD PROTECTION	EA	1
0587B	14179	OVERHEAD PROTECTION	EA	1
00588	14183	ADMIN BLDG	SF	6385
00589	14183	ADMIN BLDG	SF	3851
00590	14185	OPS GROUP BLDG	SF	5227
00591	14185	OPS GROUP BLDG	SF	4809
00592	14182	OPS GROUP BLDG	SF	5775
00593	14185	OPS GROUP BLDG	SF	5760
00594	14185	OPS GROUP BLDG	SF	5760
00595	14185	OPS GROUP BLDG	SF	5797
00596	14185	OPS GROUP BLDG	SF	5841
00597	14185	OPS GROUP BLDG	SF	5792
00598	14185	OPS GROUP BLDG	SF	5724
00599	14185	OPS GROUP BLDG	SF	5344
0R600	72111	0R600	72111	0R600
0R601	72111	0R601	72111	0R601
0R602	72111	0R602	72111	0R602
R602E	72111	R602E	72111	R602E
0R603	74056	0R603	74056	0R603
00601	61050	ADMIN BLDG	SF	3690
00602	61050	DPW ENV BLDG	SF	5084
00604	61050	DPW ADMIN BLDG	SF	3158
00605	61070	DPW ADMIN BLDG	SF	2765
00606	89115	WAREHOUSE	SF	2400
00612	21835	VEH MAINT BLDG	SF	6716
00614	21410	VEH MAINT BLDG	SF	27058
00616	21710	ELEC MAINT SHOP	SF	2000
00617	82117	HEAT PLANT DUAL	MB	160
00619	21410	VEH MAINT BLDG	SF	8453
00620	21411	VEH MAINT BLDG	SF	4229
00621	21885	VEH MAINT WAREHOUSE	SF	5030
00623	21411	VEH MAINT BLDG	SF	3360
00625	89115	ENV LAB	SF	3055
00627	14960	VEH GREASE UNC	EA	1
0627A	21410	VEH MAINT BLDG	SF	3638

DRAFT

0627A	21410	VEH MAINT BLDG	SF	2400
00628	73075	SHOWER BLDG	SF	1064
00629	73075	FLD RG LATRINES	SF	463
0629A	21412	MAINENTANCE STORAGE	SF	4800
00630	61050	ADMIN BUILDING	SF	2420
00630	14955	VEHICLE WASH RACK	EA	1
00631	14179	OVERHEAD PROTECTION	EA	3996
00632	14179	OVERHEAD PROTECTION	EA	1
00633	14179	OVERHEAD PROTECTION	EA	1
00634	14179	OVERHEAD PROTECTION	EA	1
00635	14179	OVERHEAD PROTECTION	EA	1
00636	14955	WPLAT ORG HP	EA	1
00638	81160	WASH RACK	EA	1
00640	21410	VEH MAINT BLDG	SF	8000
00641	81160	WASH RACK	EA	1
00643	14960	VEH GREASE UNC	EA	1
00644	21410	VEH MAINT SH ORG	SF	11000
00645	21410	CONS MAINT FAC	SF	4231
0646A	73075	LATRINE	SF	204
00647	14960	VEH GREASE UNC	EA	1
00648	21415	MAINT BLDG	SF	3257
0648A	61050	ADMIN BLDG	SF	618
00649	44228	HAZ MAT STORAGE INSIDE	SF	6003
0649A	44228	OVERHEAD PROTECTION	EA	1
HQ1	9744	HAZMAT/UNIT SAFETY STORAGE	SF	170
HQ2	9744	HAZMAT/ SFTY STGE - MDL 2014FS	SF	170
HQ3	36656	HAZMAT/ SFTY STGE - MDL 1008FS	SF	170
HQ4	36656	HAZMAT/ SFTY STGE - MDL 10084FS	SF	170
HQ5	36656	HAZMAT/ SFTY STGE - MDL 10084FS	SF	170
HQ6	36656	HAZMAT/ SFTY STGE - MDL 10084FS	SF	170
SS7	70596	HAZMAT/ SFTY STGE - MDL 5012FS	SF	170
SS8	70596	HAZMAT/ SFTY STGE - MDL 5012FS	SF	170
SS-17	36656	HAZMAT/ SFTY STGE - MDL 1008FS	SF	170
SS-18	36656	HAZMAT/ SFTY STGE - MDL 1008FS	SF	170
SS-19	36656	HAZMAT/ SFTY STGE - MDL 1008FS	SF	170
SS-21	36656	HAZMAT/ SFTY STGE - MDL 1008FS	SF	170
SS-21	36656	HAZMAT/ SFTY STGE - MDL 1008FS	SF	170
0649B	44228	OVERHEAD PROTECTION	EA	1
0649C	44228	OVERHEAD PROTECTION	EA	1

DRAFT

00650	21410	VEHICLE MAINT SHOP	SF	4166
0650A	21410	VEHICLE MAINT SHOP	SF	7200
00651	75052	REC SHELTER	SF	776
00652	14955	WASH RACK	EA	1
00653	14185	CO HQ BLDG	SF	4386
00654	14185	CO HQ BLDG	SF	4414
00655	14185	CO HQ BLDG	SF	4392
00656	14185	CO HQ BLDG	SF	4417
00657	14185	CO HQ BLDG	SF	4387
00658	14185	CO HQ BLDG	SF	4385
00659	83312	REFUSE WASH RACK	EA	1
00660	14179	ADMIN BLDG	SF	3900
0660A	14179	OVERHEAD PROTECTION	SF	5200
00661	14112	ADMIN BLDG	SF	5760
00662	14112	AVN OPS BLDG	SF	4980
00664	14955	WASH RACK	EA	2
00665	21413	ADMIN/SHOP CONT	SF	96
00666	21413	ADMIN/SHOP CONT	SF	96
00667	21413	ADMIN/SHOP CONT	SF	96
00668	21413	ADMIN/SHOP CONT	SF	96
00669	21413	ADMIN/SHOP CONT	SF	96
00670	73075	DET LATRINE BDG	SF	128
00674	14179	OVERHEAD PROTECTION	EA	1
00676	13181	TERM EQUIP BLDG	SF	373
00677	21885	MAINT GEN PURPOSE	SF	1440
00678	83312	REFUSE/GARB BLDG	EA	1
00680	21410	VEH MAINT BLDG	SF	21444
00681	21410	VEH MAINT BLDG	SF	24130
00682	14955	WASH RACK	EA	1
00683	61050	ADMIN BLDG	SF	240
0683A	61050	ADMIN BLDG	SF	1440
0683B	44262	SHAPE	SF	10201
0683C	44262	SHAPE	SF	10201
00684	89133	REFUSE/GARB BLDG	SF	10160
00685	14960	VEH GREASE COV	EA	1
00686	14960	VEH GREASE COV	EA	1
00687	21470	OIL STORAGE BLDG	SF	324
00688	14113	SENTRY STATION	SF	30
00689	14960	VEH GREASE COV	EA	1

DRAFT

00690	14960	VEH GREASE COV	EA	1
00691	21470	OIL STORAGE BLDG	SF	528
00692	14113	SENTRY STATION	SF	30
00693	14113	SENTRY STATION	SF	40
00694	21410	VEH MAINT SHOP ORG	SF	12930
00695	14960	VEH GREASE COV	EA	1
00696	14960	VEH GREASE COV	EA	1
00697	21470	OIL STORAGE BLDG	SF	750
00698	14970	LOADING/UNLOADING DOCKS	EA	1
00699	14955	WASH RACK	EA	1
0699A	21412	MAINT STORAGE	SF	4800
0699B	13120	COMMUNICATION CENTER	SF	8000
0699C	85212	STAGING AREA	SY	108,613
0R701	72111	UPH	SF	3080
R701A	72111	UPH	SF	6000
R701B	72111	UPH	SF	6000
R702A	72111	UPH	SF	1500
R702B	72111	UPH	SF	1500
00702	12482`	LP GAS	GAL	1000
00703	14179	OVERHEAD PROTECTION	EA	1
0702A	72111	UPH	SF	1540
0702B	72111	UPH	SF	1540
00713	61050	ADMIN BLDG	SF	847
00730	44220	GOLF CLUB HOUSE	SF	1240
00731	75042	GOLF DRIVE RANGE	EA	1
00750	75041	GOLF COURSE 9HOLE REG	AC	66
00770	75071	OUTDOOR FITNESS CTR	EA	1
00776	41140	MTR GAS STORAGE FACILITY	BL	2000
0R700	72111	UPH	SF	3080
R700A	72111	UPH	SF	6000
R700B	72111	UPH	SF	6000
0R701	72111	UPH	SF	3080
R701A	72111	UPH	SF	6000
R701B	72111	UPH	SF	6000
OR702	72111	UPH	SF	3080
R702A	72111	UPH	SF	6000
R702B	72111	UPH	SF	6000
R800A	72111	ENL BARRACKS	SF	3000
R800	74056	LAUNDRY ROOM	SF	429

DRAFT

R802A	72111	UPH	SF	1500
R802B	72111	UPH	SF	1500
00802	17134	VEH MAINT BLDG	SF	7007
00804	21410	VEH MAINT SHOP	SF	8452
00805	21410	VEH MAINT SHOP	SF	6923
00806	61050	ADMIN GEN PURPOSE	SF	5328
00807	61050	ADMIN GEN PURPOSE	SF	3956
00808	44223	STORAGE	SF	4051
00809	14179	OVERHEAD PROTECTION	EA	1
00810	21510	SM ARMS REPAIR/SHADE	SF	4775
00811	45210	OPEN STORAGE	SF	10000
00812	71415	GENERAL PURPOSE WHSE	SF	3242
00817	21410	VEHICLE MAINT BLDG	SF	89830
0817A	14113	GUARD SHACK	SF	400
0817B	44224	STORAGE BLDG	SF	4800
0817C	14955	WASH RACK	SF	3200
00818	44220	GEN PURPOSE WHSE	SF	2812
00820	21410	VEH MAINT SHOP /SHADE	SF	6823
00821	21410	VEH MAINT SHOP	SF	13691
00822	44210	GEN PURPOSE WHSE	SF	13566
0822A	14422	VEHICLE STORAGE SHED	SF	11,250
00823	61050	ADMIN GEN PURPOSE	SF	1513
00824	14955	WASH RACK	EA	1
00825	21410	VEH MAINT SH ORG	SF	7900
0825A	71925	ENGR MAINT FACILITY	EA	1
0825B	14179	OVERHEAD PROTECTION	SF	400
00826	61050	OPS GEN PURPOSE	SF	7339
0826A	13181	EQUIPMENT BUILDING	SF	200
00827	21414	ELEC MAINT SHOP	SF	6000
0827I	21410	MAINTENANCE BLDG	SF	2000
00828	17120	READY BLDG	SF	8420
00829	14179	OVERHEAD PROTECTION	EA	1
00830	21410	VEH MAINT SH DS	SF	8328
0830A	73075	SHOWER/LATRINE	SF	1263
00832	21410	VEH MAINT SH DS	SF	5465
00833	21410	VEH MAINT SHOP	SF	7200
00834	14960	TVEH GREASE UNC	EA	1
00835	21410	VEH MAINT SH ORG	SF	7440
0835A	45210	OPEN STORAGE	SF	4000

DRAFT

00836	14166	DISPATCH BLDG	SF	192
00837	21410	VEH MAINT SH DS	SF	1960
0837A	44230	WAREHOUSE	SF	9600
00838	14855	WASH RACK	EA	1
0838A	14179	OVERHEAD PROTECTION	EA	1
00839	13181	CABLE HOUSE	SF	252
00630	81160	GENERATOR	KW	60
00840	21407	VEH MAINT SHOP	SF	30152
00841	12483	LPG GAS STORAGE	GAL	50000
00842	17119	MNT GEN PURPOSE	SF	2040
00843	13115	CABLE HOUSE	SF	252
00843	81160	GENERATOR	KW	25
00844	44220	WAREHOUSE	SF	2468
00845	21885	ELECT MAINT SHOP	SF	4800
00846	21885	BATTERY SHOP	SF	480
00847	21407	VEH MAINT SHOP	SF	12860
00848	14955	WASH RACK	EA	1
00850	21407	VEH MAINT SHOP	SF	4161
00851	14185	CO HQ BLDG	SF	1026
0851A	44220	WAREHOUSE/SHADE	SF	6400
0851C	21410	VEHICLE MAINT	SF	10,900
SH851	17996	VILLAGE MOUT	SF	5440
00852	14960	VEH GREASE BLDG	EA	1
00855	21710	ADMIN GEN PURPOSE	SF	4000
00857	61050	ADMIN GEN PURPOSE	SF	7296
00858	21412	MAINT STORAGE	SF	7200
00859	21414	ELEC MAINT SHOP	SF	3600
00860	44220	WARE HOUSE	SF	39955
0860A	44230	WAREHOUSE	SF	9600
0860B	44220	WAREHOUSE	SF	9200
0860C	44222	OVERHEAD PROTECTION	SF	12278
0860D	14179	OVERHEAD PROTECTION	SF	12000
00861	44220	GEN PURPOSE WHSE	SF	13125
00863	44220	GEN PURPOSE WHSE	SF	5625
00864	73075	LATRINE W/SHOWERS	SF	2351
00865	21414	ELEC MAINT SHOP	SF	2880
00866	61050	DISPATCH BLDG	SF	1800
00867	61050	ORD ADMIN BLDG	SF	5760
00868	61050	ADMIN GEN PURPOSE	SF	1416

DRAFT

00869	21410	VEHICLE MAINT BLDG	SF	2871
00870	14955	WASH RACK	EA	2
00871	12322	VEH FUEL DIESEL	OL	4
00872	21470	OIL STORAGE BLDG	SF	361
00873	21410	VEH MAINT SH DS	SF	44750
00874	14960	WVEH GREASE COV	EA	1
00875	89120	PLANT/UTIL BLDG	SF	2959
00876	14955	WASH RACK	EA	3
00877	12322	VEH FUEL DIESEL	OL	4
00878	21470	OIL STORAGE BLDG	SF	362
00879	21410	VEH MAINT SH GS	SF	45196
00881	21410	MAINT BLDG	SF	7500
00882	44220	COLD STORAGE WAREHOUSE	SF	44081
00882	81160	GENERATOR	KW	560
00883	21410	MAINT BLDG	SF	7500
00884	21409	VEH MAINT SHOP	SF	7375
00885	21412	MAINT STORAGE	SF	6000
00886	21410	VEH MAINT SHOP	SF	12800
00888	44220	GEN PURPOSE WHSE	SF	13125
0889A	13181	EQUIP BLDG	SF	200
00890	14960	WVEH GREASE COV	EA	1
00891	61050	ADMIN GEN PURPOSE	SF	4260
00892	21410	VEH MAINT SH ORG	SF	7440
00893	21410	VEH MAINT SH ORG	SF	4320
00894	14970	LOADING/UNLOADING DOCKS	EA	1
00895	14970	LOADING/UNLOADING DOCKS	EA	1
00896	21441	VEH MAINT SH GS	SF	79368
0896A	14179	OVERHEAD PROTECTION	SF	21052
0896B	14179	OVERHEAD PROTECTION	SF	7224
0896C	14179	OVERHEAD PROTECTION	SF	1020
00897	61050	ADMIN BLDG	SF	1500
00897A	61050	ADMIN BLDG	SF	3000
00898	84330	FIRE PROTECTION SYSTEM NP	LF	455
0R900	72111	UPH	SF	3080
R902A	72111	UPH	SF	1500
R902B	72111	UPH	SF	1500
R901A	72111	UPH	SF	3080
0R900	72111	UPH	SF	3080
00905	74011	BOWLING CENTER	SF	20690

DRAFT

00909	74052	EXCH SVC STATION	SF	3052
00909	41180	BULK FUEL STORAGE	BL	912
00910	74024	AUTO CENTER	SF	10010
00911	74019	MWR CAR WASH	SF	835
00917	74051	EXCHANGE CAFÉ	SF	3052
00918	74053	EXCHANGE MAIN RETAIL	SF	42957
00920	74021	COMMISSARY	SF	56500
00920	81160	GENERATOR	KW	30
00930	44230	CONTR HUM WH IN	SF	9600
00931	74058	EXCHANGE CONCESSION	SF	2317
00932	74051	EXCHANGE SVC OUTLET	SF	2317
00933	44230	EXCHANGE SVC OUTLET	SF	9600
00934	44220	WAREHOUSE	SF	39655
00940	61050	ADMIN BLDG	SF	2160
00945	13115	INFO SYS FAC	SF	240
00950	12451	ADMIN BLDG	SF	484
0950A	14164	MOGAS STORAGE	GA	200
00951	41130	DIESEL STORAGE ABV	BL	242
00952	41130	DIESEL STORAGE ABV	BL	2500
00970	75022	ARMY FIELD	EA	1
00975	74062	SNACK BAR	SF	1010
00976	74022	SKILL DEV CENTER	SF	9887
00977	53040	VET CLINIC	SF	3275
00978	53045	KENNEL	SF	1230
00979	74062	DUAL FOOD COURT	SF	6770
00983	61050	PAO BLDG	SF	3361
00983	81160	GENERATOR	KW	65
00984	89111	NETWORK	SF	288
00984	81160	GENERATOR	KW	175
00985	13131	ADP BUILDING	SF	9892
00986	14114	CID BUILDING	SF	9222
00987	31710	TERMINUS SHELTER	SF	425
00988	13131	NTC HEADQUARTERS	SF	24000
00988	81160	GENERATOR	KW	1000
0988A	13131	ADMIN BLDG	SF	3600
0988B	13131	ADMIN BLDG	SF	3615
00989	61050	INFO PROC CTR	SF	4320
00990	61050	OPERATION GROUP BLDG	SF	69100
00990	81160	GENERATOR	KW	1000

DRAFT

00992	14126	KENNEL	SF	1536
01000	73075	SEP TOIL/SHOWER	SF	2240
01001	72181	UPH	SF	3000
01002	72181	UPH	SF	3000
01003	72181	UPH	SF	3000
01004	72181	UPH	SF	3000
01005	72181	UPH	SF	3000
01006	73075	SEP TOIL/SHOWER	SF	2240
01007	73075	SEP TOIL/SHOWER	SF	2240
01008	73075	UPH	SF	3000
01009	73075	SEP TOIL/SHOWER	SF	2240
01010	72181	UPH	SF	3000
01011	72181	UPH	SF	3000
01012	72181	UPH	SF	3000
01013	72181	UPH	SF	3000
01014	72181	UPH	SF	3000
01015	72181	UPH	SF	3000
01016	44220	WAREHOUSE	SF	3041
01019	74025	ACES FAC	SF	3000
01020	74025	EDUCATION CENTER	SF	13500
01022	72181	UPH	SF	3000
01024	72181	UPH	SF	3000
01026	72181	UPH	SF	3000
01028	72181	UPH	SF	3000
01030	72181	UPH	SF	3000
01032	72181	UPH	SF	3000
01034	61050	WIC	SF	2160
01036	73075	SEP TOIL/SHOWER	SF	2240
01038	73075	SEP TOIL/SHOWER	SF	2240
01039	74056	LAUNDRETTE	SF	1296
01040	14179	SHADE	SF	2500
01041	14179	SHADE	SF	2500
01050	72111	CO HQ BLDG	SF	3000
01051	73075	LATRINE W/SHOWERS	SF	2240
01052	44223	WEAPONS STORAGE	SF	3514
01053	61050	ADMIN BLDG	SF	3013
01054	61050	ADMIN BLDG	SF	3013
01055	72114	ADMIN BLDG	SF	2240
01200	74033	ACS CENTER	SF	2048

DRAFT

01201	17120	GEN INST BLDG	SF	1344
01202	17120	GEN INST BLDG	SF	960
01204	61050	GEN INST BLDG	SF	1920
01205	61050	GEN INST BLDG	SF	960
01206	61050	GEN INST BLDG	SF	960
01207	17120	GEN INST BLDG	SF	960
01208	74085	PVT/ORG CLUB	SF	960
01209	74085	PVT/ORG CLUB	SF	960
01210	74085	PVT/ORG CLUB	SF	1344
01300	74014	CHILD SUPP CTR	SF	5404
01313	74014	CHILD SUPP CTR	SF	4800
01315	74066	YOUTH CENTER	SF	11955
01317	74014	CHILD SUPP CTR	SF	24036
01322	74014	CHILD SUPP CTR	SF	12660
01323	61050	ADMIN GEN PURPOSE	SF	3600
04000	44220	GEN PURPOSE WAREHOUSE	SF	88
04004	12482	LP GAS STGE/TRAN	GA	500
04100	74065	REC EQ CHECKOUT	SF	5000
04101	44224	ORG BLDG	SF	776
04102	44224	ORG BLDG	SF	776
04103	44224	ORG BLDG	SF	776
04104	44224	ORG BLDG	SF	776
04105	44224	ORG BLDG	SF	776
04106	44224	ORG BLDG	SF	1000
04107	44224	ORG BLDG	SF	1000
04108	44224	ORG BLDG	SF	1000
04109	44224	ORG BLDG	SF	1000
04110	44224	ORG BLDG	SF	476
04111	44224	ORG BLDG	SF	476
04150	74017	DAY CARE CENTER	SF	25000
04201	44224	ORG BLDG	SF	776
04202	44224	ORG BLDG	SF	776
04203	44224	ORG BLDG	SF	776
04204	44224	ORG BLDG	SF	776
04205	44224	ORG BLDG	SF	776
04206	44224	ORG BLDG	SF	776
04207	44224	ORG BLDG	SF	1000
04209	44224	ORG BLDG	SF	1000
04210	44224	ORG BLDG	SF	476

DRAFT

04211	44224	ORG BLDG	SF	9840
04301	44224	ORG BLDG	SF	1408
04302	44224	ORG BLDG	SF	1408
04303	44224	ORG BLDG	SF	1408
04304	44224	ORG BLDG	SF	1408
04305	44224	ORG BLDG	SF	1408
04306	44224	ORG BLDG	SF	1408
04307	44224	ORG BLDG	SF	1408
04308	44224	ORG BLDG	SF	1054
04309	44224	ORG BLDG	SF	1054
04310	44224	ORG BLDG	SF	1000
04311	14126	VISITORS CENTER	SF	2400
04312	83120	SEP TK/DRN FLD	KG	1.2
04313	44220	STORAGE	SF	2400
04314	14126	STABLES	SF	2240
04315	85225	PAD	SF	33
04316	61050	GEN INST BLDG	SF	2400
04317	141126	HORSE STABLES	LF	2400
04319	14113	GUARD SHACK	SF	216
04996	12483	LP GAS STORAGE	GA	30000
04996	81160	GENERATOR	KW	20
04999	44220	STORAGE/LAB	SF	3750
05003	75061	REVIEWING STAND	EA	1
05005	13160	XMTR BLDG RADIO	SF	150
05006	13120	RADIO (TV) HILL	SF	3103
05006	81160	GENERATOR	KW	8
05007	14940	ANTENNA TOWER	EA	1
05008	31710	NETWORK (COMM BLDG)	SF	64
05989	14113	GUARD FACILITY	SF	216
05990	13160	BUILDING	SF	60
05990	81160	GENERATOR	KW	4508
06000	72510	HUTMENTS	SF	12600
06001	72510	HUTMENTS	SF	12600
06002	72510	HUTMENTS	SF	12600
06012	72520	F&F DIN	SF	692
6012A	72520	F&F DIN	SF	692
6012B	72520	F& F DIN	SF	692
06013	72520	F&F DIN	SF	900
06014	72510	HUTMENTS	SF	12600

DRAFT

06015	72510	HUTMENTS	SF	12600
06016	72510	HUTMENTS	SF	12600
06017	73075	DET LAT-SHO BLD	SF	2897
06027	72520	F&F DIN	SF	692
06028	72520	F&F DIN	SF	900
06029	72510	HUTMENTS	SF	12600
06030	72510	HUTMENTS	SF	12600
06031	72510	HUTMENTS	SF	12600
06032	73075	DET LAT-SHO BLD	SF	2897
06042	72520	F&F DIN	SF	692
06043	72520	F&F DIN	SF	900
06044	72510	HUTMENTS	SF	12600
06045	72510	HUTMENTS	SF	12600
06046	72510	HUTMENTS	SF	12600
06047	73075	DET LAT-SHO BLD	SF	2897
06057	73075	DET LAT-SHO BLD	SF	2897
06058	72520	F&F DIN	SF	292
06059	72520	F&F DIN	SF	900
06060	72510	HUTMENTS	SF	12600
06061	72510	HUTMENTS	SF	12600
06062	72510	HUTMENTS	SF	12600
06072	83320	RECYCLING PAD	TN	100
06073	76040	RUFMA TELEPHONE BLDG	SF	1440
06074	74062	PX BLDG	SF	3200
06075	74056	LAUNDRETTE	SF	3500
06076	74050	EXCHANGE BRANCH	SF	4500
06077	14970	LOADING/UNLOADING RAMP	EA	1
06078	14970	LOADING/UNLOADING RAMP	EA	1
06079	74040	EXCHANGE BRANCH	SF	6000
06080	87171	POLL DRAINAGE SYS	LF	790
06081	14113	GUARD TOWER	SF	100
06082	14113	GUARD TOWER	SF	100
06083	14113	GUARD TOWER	SF	100
06084	14113	GUARD TOWER	SF	100
06085	14113	GUARD TOWER	SF	100
06086	72520	KITCHEN	SF	1800
06088	72520	F&F DIN	SF	720
06089	72520	HUTMENTS	SF	12600
06090	72510	HUTMENTS	SF	12600

DRAFT

06091	72510	HUTMENTS	SF	12600
06100	17123	RANGE SPT BLDG	SF	5730
06101	73010	FIRE STATION	SF	5400
06101	81160	GENERATOR	KW	125
06102	21410	ADMIN GENERAL PURPOSE	SF	6000
06103	21885	MAINT SHOP	SF	6000
06104	21410	TAC EQUIP SHOP	SF	5411
06105	21470	OIL STORAGE BLDG	SF	60
06106	44224	DEPLOYMENT BLDG	SF	700
06107	21410	VEH MAINT SHOP	SF	9600
06108	21413	ADMIN/SHOP CONTROL	SF	1200
06109	61050	ADMIN GEN PURPOSE	SF	2400
06111	14183	EOD BUILDING	SF	6655
06112	44220	MAINT BLDG	SF	2880
06113	21885	MAINT SHOP	SF	3000
06114	61050	ADMIN GEN PURPOSE	SF	360
06200	12482	LP GAS STGE/TRAN	GA	1000
06201	14112	ADMIN BUILDING	SF	3633
06201	81160	GENERATOR	KW	150
06202	13310	FLT CON TOW LD	SF	196
06203	21110	MNT HANGAR AVUM	SF	7260
06204	89141	WELL PUMP HOUSE	SF	36
06205	12120	AC TRK FUEL FAC	SF	1600
06205	81160	GENERATOR	KW	25
06206	11320	FW AC PK APRON	SY	12900
06207	11610	COMP SWING BASE	SY	420
06208	11212	STD TW OT C&B	SY	19118
06209	11110	FW RNWAY OT C&B	SY	308055
06210	13470	LT WIND DIR IND	EA	1
06211	61050	ADMIN GEN PURP	SF	3600
06212	14110	AF OPS BLDG	SF	3772
06213	12451	MOGAS STR ABV	GA	12000
06216	14112	AVN UNIT OPS	SF	1500
06217	89133	REFUSE/GARBAGE BLDG	SF	7000
06220	13160	XMTR BLDG RADIO	SF	150
06221	13450	ROT LT BEACON	EA	1
06222	21410	VEH MAINT SHOP	SF	2400
06223	61050	ADMIN BLDG	SF	7200
06224	21410	VEH MAINT SHOP	SF	2400

DRAFT

06224	21410	VEH MAINT SHOP	SF	2400
06230	13160	XMTR BLDG RADIO	SF	150
06230	81160	GENERATOR	KW	8
06250	13160	XMTR BLDG RADIO	SF	150
06250	81160	GENERATOR	KW	10
06252	61050	ADMIN BLDG	SF	2856
07001	17120	GEN INST BLD	SF	768
07020	17971	OBS TOWER	EA	1
07100	72510	HUTMENTS	SF	985
07101	72510	HUTMENTS	SF	985
07102	72510	HUTMENTS	SF	985
07103	73075	DET LAT-SHO BLD	SF	
07105	44230	WAREHOUSE	SF	8400
07106	44230	WAREHOUSE	SF	8400
07108	14184	SOCOM DOME	SF	4200
07109	14184	SOCOM DOME	SF	4142
07600	61050	ASP ADMIN BLDG	SF	1802
07601	42231	AMMO WAREHOUSE	SF	15000
07601	81160	GENERATOR	KW	30
07602	21622	AMMO SURV FAC	SF	8561
07602	42230	AMMO STORAGE BLDG	SF	6250
07603	14970	LOADING/UNLOADING DOCKS	EA	1
07604	14970	LOADING/UNLOADING DOCKS	EA	1
07605	14970	LOADING/UNLOADING DOCKS	EA	1
07606	42215	HIGH EXPLO MAG	SF	4000
07607	42215	HIGH EXPLO MAG	SF	4000
07608	42215	HIGH EXPLO MAG	SF	4000
07609	42215	HIGH EXPLO MAG	SF	4000
07610	42215	HIGH EXPLO MAG	SF	4000
07611	42215	HIGH EXPLO MAG	SF	8000
07612	42215	HIGH EXPLO MAG	SF	8000
07613	42215	HIGH EXPLO MAG	SF	8000
07614	42215	HIGH EXPLO MAG	SF	8000
07615	42215	HIGH EXPLO MAG	SF	8000
07616	42215	HIGH EXPLO MAG	SF	8000
07617	42215	HIGH EXPLO MAG	SF	8000
07618	42215	HIGH EXPLO MAG	SF	8000
07619	42215	HIGH EXPLO MAG	SF	8000
07620	42215	HIGH EXPLO MAG	SF	8000

DRAFT

07621	42215	HIGH EXPLO MAG	SF	8000
07622	42215	HIGH EXPLO MAG	SF	8000
07623	42215	HIGH EXPLO MAG	SF	8000
07624	42215	HIGH EXPLO MAG	SF	8000
07625	42215	HIGH EXPLO MAG	SF	8000
07626	42215	HIGH EXPLO MAG	SF	8000
07627	42215	HIGH EXPLO MAG	SF	8000
07628		HE EXPLOSION BUILDING	SF	
07629	42215	HE MAGAZINE	SF	8000
07630	11130	HLP & HEL PARK	SY	625
07631	14113	SENTRY STATION	SF	100
07632	14113	SENTRY STATION	SF	100
07700	14113	SENTRY STATION	SF	100
07701	44240	INFLAM MAT STHS	SF	5838
07702	12322	TRK LOAD FAC	OL	3
07703	89111	POWER BUILDING	SF	320
07703	81160	GENERATOR	KW	75
07704	12630	TRK UNLOADING BLDG	SF	1474
07705	12630	TRK LOADING BLDG	SF	388
07707	41130	DIESL OIL STORAGE	BL	6000
07708	41120	AV GAS STORAGE FACILITY	BL	2000
07709	14961	TR&GUN SYN RAMP	EA	1
07710	14961	TR&GUN SYN RAMP	EA	1
07711	14961	TR&GUN SYN RAMP	EA	1
07712	14961	TR&GUN SYN RAMP	EA	1
07720	14970	LOADING/UNLOADING DOCKS	EA	1
07727	60150	ADMIN GEN MATES	SF	34827
07737	21419	VEHICLE MAINT MATES	SF	33247
07999	14113	GUARD SHACK	SF	216
07999	81160	GENERATOR	KW	118
08271	44220	STORAGE BUILDING	SF	4800
09011	14185	CO HQ BLDG	SF	1613
09012	14185	CO HQ BLDG	SF	1613
09032	61050	COE ADMIN BLDG	SF	6138
09033	61050	ADMIN BUILDING	SF	1226
10034	81160	POWER BUILDING	SF	600
10034	86110	GENERATOR	KW	1000
10072	21110	AC MAINT HANGER	SF	4900
10073	21110	AC MAINT HANGER	SF	4900

DRAFT

10100	84470	WATER WELL NON-POT	KG	10
15004	14181	SAFE SHELTER	SF	296
15007	21410	VEHICLE MAINT. BLDG.	SF	11200
15008	17972	OBS TOWER	SF	9797
15008	84610	WATER ST TANK POT	GA	6000
15008	86110	GENERATOR	KW	300
15008	86110	GENERATOR	KW	300
15010	41130	BULK DEISEL ABV	BL	222
15011	83120	SEP TK/DRN FLD	GA	750
15017	84610	WATER ST TANK POT	GA	6000
15018	84610	WATER ST TANK POT	GA	6000
16150	13160	XMTR BLDG RADIO	SF	64
16151	14940	ANTENNA TOWER	EA	1
16150	86110	GENERATOR	KW	27
16152	89111	PWR PL BLDG OTHER	SF	400
18017	84130	WATER WELL	KG	8860
18018	89111	POWER BUILDING	SF	60
18020	84130	WATER WELL	KG	1
19000	89111	POWER BUILDING	SF	400
20001	44288	MOUT ASST CSE	SF	12650
20003	89111	POWER BUILDING	SF	2021
20005	44288	INST STORAGE OTHER	SF	64
20008	44220	GEN STOREHOUSE	SF	768
20010	14113	ACCESS CONTROL CTR	SF	100
20018	17796	ROD AND GUN CLUB	AC	45.67
20100	13220	ANTENNA	EA	1
20101	13220	ANTENNA	EA	1
60001	61050	ADMIN GEN PURPOSE	SF	384
70100	17971	OBS TOWER	EA	1
70101	17119	ORG CLASSROOM	SF	900
70102	17123	RANGE SPT BLDG	SF	900
70103	14970	LOADING/UNLOADING DOCKS	EA	1
70106	14970	LOADING/UNLOADING DOCKS	EA	1
70107	17139	COV TRAINING AREA	SF	613
70222	17972	OBS BUNKER	EA	1
70223	73075	SHOWER/ LATRINES	SF	280
70224	17123	RANGE SPT BLDG	SF	149
70306	17139	COV TRAIN AREA	SF	613
70307	17971	OBS TOWER	EA	1

DRAFT

70309	17123	RANGE SPT BLDG	SF	144
70310	17123	FLD RG LATRINES	SF	288
70312	17123	RANGE SPT BLDG	SF	613
70442	17971	OBS TOWER	EA	1
70443	73075	SHOWER/ LATRINES	SF	288
70444	17123	RANGE SPT BLDG	SF	144
70445	17123	GRANDSTAND/BLEACHERS	EA	1
70446	17139	COV TRAIN AREA	SF	613
70501	14940	RNG TOWER	EA	1
70503	17971	OBS TOWER	EA	1
70604	73075	SHOWER/ LATRINES	SF	288
70608	73075	SHOWER/ LATRINES	SF	288
70611	14199	OVERHEAD PROTECTION	EA	1
70612	17971	OBS TOWER	EA	1
70615	73075	FLD RG LATRINES	SF	288
70770	14179	OVERHEAD PROTECTION	SF	613
70772	17971	OBS TOWER	EA	1
70773	73075	SHOWER/ LATRINES	SF	288
70774	17123	RANGE SPT BLDG	SF	144
70880	14179	OVERHEAD PROTECTION	SF	400
70882	17971	OBS TOWER	EA	1
70885	73075	SEP TOIL/SHOWER	SF	288
70885	73075	SEP TOIL/SHOWER	SF	288
70909	17966	RAPPEL TRAINING AREA	EA	2
70910	17816	BAYONET ASSAULT	AC	4.3
70911	17950	CONFIDENCE CSE	AC	4.83
70913	14970	RAIL MVT PLT AR	EA	1
70914	17959	AIR TRANS MK/UP	EA	1
70915	73075	SEP TOIL/SHOWER	SF	288
70916	17984	MED HV EQ TR	EA	1
71013	14940	RNG TOWER	EA	1
71020	73075	SEP TOIL/SHOWER	SF	288
71102	14940	CONCRETE PAD	EA	1
71103	14940	RNG TOWER	EA	1
71610	14940	CONCRETE PAD	SF	144
71703	14961	TR&GUN SYN RAMP	EA	1
71704	14961	TR&GUN SYN RAMP	EA	1
71705	14961	TR&GUN SYN RAMP	EA	1
71706	14961	TR&GUN SYN RAMP	EA	1

DRAFT

72520	73075	SEP TOIL/SHOWER	SF	288
72521	69010	FLAGPOLE	EA	1
72601	14970	LOADING/UNLOADING DOCK/RAMP	EA	1
72602	14970	LOADING/UNLOADING DOCK/RAMP	EA	1
72603	14970	LOADING/UNLOADING DOCK/RAMP	EA	1
72604	14970	LOADING/UNLOADING DOCK/RAMP	EA	1
BD019	14163	VEH WASH BUILDING	SF	625
BD020	14112	OPERATION BLDG	SF	10730
BD020	81160	GENERATOR	KW	25
BD021	21110	AC MAINT HANGER	SF	89074
BD021	81160	GENERATOR	KW	60
BD022	84141	PUMP HOUSE	SF	1920
BD023	84130	WATER SUPPLY BLDG	SF	540
BDO23	81160	GENERATOR	KW	40
BD023	84472	PUMP HOUSE	KG	2
BD024	11310	RW PK APRN SURF	SY	118406
BD025	87250	ENTRANCE GATE	EA	1
BD026	88110	AUTO SPRINKLERS	HD	952
BD027	88010	FIRE ALARM SYSTEM	BX	2
BD028	88130	STANDPIPE SYS	HD	8
BD029	89240	FIRE HYDRANTS	EA	18
BD030	89320	COMPRESS AIR LINE	LF	1310
BD031	89210	MONITORING WELLS	EA	1
BD032	85212	NONORG PK SURFACE	SY	4550
BD033	85110	ROADS SURFACED	SY	1040
BD034	11120	R W RUNAWAY SURF	SY	218
BD035	85218	NONORG PK GARAG	LF	2530
BD036	87190	GROUND DRAINAGE	LF	2530
BD037	87210	FENCING WALLS	LF	24163
BD038	85220	SIDEWALKS	SY	499
BD039	81360	TRANSFORMERS	KV	300
BD041	81242	UNDERGROUND ELECTRICAL	LF	140
BD044	87110	STORM SEWER	LF	2340
BD045	84710	WATER STG TANK NP	KG	600,000
BD046	84610	WATER STG TANK POT	KG	10,000
BD047	87120	DRAINAGE DITCH	LF	1340
BDHAZ	44220	STORAGE GP	SF	128
BR001	85120	BRIDGE-IRWIN RD 64.1 TONS	SY	111.11
BR002	85120	BRIDGE-IRWIN RD 46 TONS	SY	200

DRAFT

BR003	85120	BRIDGE-IRWIN RD 35. 5 TONS	SY	222.22
BR004	85120	BRIDGE-IRWIN RD 35.5 TONS	SY	444.44
BR005	85120	BRIDGE-IRWIN RD 64.1 TONS	SY	111.11
BR006	85120	BRIDGE-IRWIN RD 35.5 TONS	SY	222.22
BR007	85120	BRIDGE-IRWIN RD 64.1 TONS	SY	111.11
BR008	85120	BRIDGE-IRWIN RD 46 TONS	SY	200
BR009	85120	BRIDGE-OUTER LOOP RD 35.5 TONS	SY	444.44
BR010	85120	BRIDGE-SOUTH LOOP RD 35.5 TONS	SY	222.22
BR011	85120	BRIDGE-OUTER LOOP RD 62.5 TONS	SY	266.67
BR012	85120	BRIDGE-OUTER LOOP RD 62.5 TONS	SY	311.11
BR013	85120	BRIDGE-OUTER LOOP RD 60.7 TONS	SY	311.11
R014	85120	BRIDGE-BARSTOW RD	SY	786.24
BR015	85120	BRIDGE-GOLDSTONE RD	SY	393.96
PG065	75018	PLAYGROUND NEXT TO 1317	EA	3
CACTF	20012	TIEFORT CITY	AC	24
DCMSY	88120	SP FIRE EXH. SYSTEM	HD	2
DOPHS	87120	DRAIN DITCH	LF	330,037
DYDAM	87140	DYKES OR DAMS	LF	49592
EGATE	87250	ENTRANCE GATE	LF	3057
FASYS	88010	FIRE ALARM SYS	BX	990
FENCE	87210	FENCE OR WALLS	LF	24,916,796
FIRPS	84330	FIRE PROTECTION SYSTEM	LF	7414
FLLTB	13450	NAV LIGHTING	EA	1
GASPL	82410	GAS PIPE LINE	LF	365,142
GENDL	81160	GENERATOR LANDFILL	KW	70
HALSY	88120	SP FIRE EXTING SYS	HD	771
HELPL	13615	RW PKG LIGHTING	LF	800
HEMAN	17720	MAN/TRN AREA HV	AC	320,130
HOTWL	82221	HOT WATER LINES	LF	14288
0IASYS	88040	INTRU ALARM SYS	BX	8
LANDE	91110	EASTERN EXP LAND	AC	2280
BLLRD	14915	PROTECTION BARRIER	EA	122
RVSTR	75086	RV STORAGE	AC	1.5
KSP01	72114	TT UPH(RESERVE UNIT)	SF	4400
KSP02	72114	TT UPH(RESERVE UNIT)	SF	4200
KSPO3	721	TT UPH	SF	3416
KSP04	61050	ADMIN BLDG	SF	3395
KSP05	61050	ADMIN BLDG	SF	1158
KSPO6	14132	READY BLDG	SF	756

DRAFT

KSPO7	76011	MUSEUM SUPPORT BLDG	SF	2926
LANFL	83410	SANITARY LANDFILL	AC	74
LANPD	91110	LAND PUB DOMAIN	AC	20120
PADSG	85225	PAD	SY	49781
PAORG	85210	ORG PRK PAVED	SY	924375
PAROV	85215	NON ORG PRK PAVED	SY	823099
PVOCB	85211	ORG PRK UNPAVED	SY	826706
RCSYS	89220	EMCS	EA	1
RDSPD	85110	ROADS PAVED	SY	2160041
RDUNS	85130	ROADS UNPAVED	SY	10012
RNG01	17865	AUTO UATED MPTR	AC	2275
RNG02	17883	LIVE HD GR RNG	AC	49
RNG03	17884	GRENADE RANGE	AC	9987
RNG04	17831	MG RANGE	AC	1108
RNG05	17805	AUTO RAPID FIRE	AC	1330
RNG06	17801	BASIC 10/25 RG	AC	453
RNG07	17801	BASIC 10/25M RG	AC	1713
RNG08	17821	CBT PISTOL RG	AC	458
RNG09	17966	RAPPEL RG	EA	1
RNG10	17816	BAYNET ASSUALT COURSE	AC	10902
RNG11	17994	OBSTACLE COURSE	AC	7
RNG23	17866	TK PLT BTL TUN	AC	617
RNG25	17861	TKGUN 1:30&1:60	AC	10902
RNG26	17862	TK GUN1:50 &1:10	AC	62
RUNWL	13610	RUNWAY LIGHTING	LF	19000
RUTRD	85715	TA ROADS UNPAVED	SY	673129
RWALL	87150	RETAIN STRUCTURE	LF	3017
ORVRG	75033	VEHICLE RACK TRACK	AC	7
0TNK1	84710	WATER TANK LANDFILL	GL	32000
0TNK2	84710	WATER TANK LANDFILL	GL	60000
SIGNS	69030	FACILITIES INFORMATION SIGN (FLASHING STOP SIGNS, INFO, AND MARQUEE SIGNS)	EA	22
SKDVS	85220	SIDEWALK PAVED	SY	641371
SOCER	75022	NORMANDY SOCCER FIELD	EA	1
SPKSY	88110	AUTO SPRINKLER SYSTEM	HD	2687
STSWR	87110	STORM SEWER	LF	6274
TAXWL	13620	TAXIWAY LIGHT	LF	5080
TRSIG	89230	TRAFFIC SIGNALS	EA	10

DRAFT

TTRAL	85150	TANK TRAILS	SY	
TTRAL	85725	TANK TRAILS	SY	8200
UCFT1	14179	WOOD FRAME STRUCT	SF	768
UCFT2	14179	OVERHEAD PROTECTION	EA	1
UCFT3	14179	OVERHEAD PROTECTION	EA	1
UCFT4	14179	OVERHEAD PROTECTION	EA	1
WASTO	11110	FW RUNWAY PAVED	SY	45369
0MS01	89215	ENVIRON TST FACILITY	EA	1
AMS02	89215	ENVIRON TST FACILITY	EA	1
AMS03	89215	ENVIRON TST FACILITY	EA	1
AMS04	89215	ENVIRON TST FACILITY	EA	1
AMS05	89215	ENVIRON TST FACILITY	EA	1
XLITI	81230	EXT LIGHTING	EA	1793
RANGE 50	17995	CBT IN CITY FACILITY	AC	12
RANGE 51	17995	CBT IN CITY FACILITY	AC	10
RANGE 53	17955	CBT IN CITY FACILITY	AC	7
RANGE 57	17955	CBT IN CITY FACILITY	AC	10
RANGE 59	17955	CBT IN CITY FACILITY	AC	10
RANGE 60	17955	CBT IN CITY FACILITY	AC	10

DRAFT

TE C.7-16-SPEC

INSTALLED BUILDING EQUIPMENT

Installed Building Equipment (IBE):

Installed building equipment (IBE) includes items of real property affixed to or built into a facility which are an integral part of the facility. IBE is normally provided as part of construction equipment affixed and built into a facility (real property) as an integral part of the facility is "constructed in" and will be funded as a maintenance cost.

The following are examples of supporting IBE:

-Antenna (master antennas for non-paid-subscriber entertainment television systems)
-Bedside headwall units
-Bleachers (built-in)
-Benches (built-in)
-Boilers
-Bookcases (built-in)
-Cabinets (built-in)
-Carpet (wall to wall, primary floor covering)
-Chapel seating, baptisteries, altars, pulpits, communion rails and tables, and raised platforms (built-in)
-Closets
-Desks and tables (built-in)
-Dishwasher equipment (built-in)
-Drinking water coolers (built-in)
-Electrical components (built-in electric lighting fixtures and power utilization, and distribution equipment)
-Elevators and elevator doors
-Escalators
-Exhaust systems
-Food service equipment (built-in)
-Gas fittings
-Hardware and fixtures for handicapped access
-Heating, ventilating, and air conditioning equipment, and control systems.
-Hoists (crane and crane rails) (built-in)
-Incinerators
-Jail equipment
-Key control systems
-Laboratory sinks, tables, and benches (built-in)
-Lockers (built-in)
-Meat cutting equipment
-Paging systems (PA Systems)
-Panelboards
-Plumbing
-Pneumatic tube systems
-Pot and pan washing equipment (built-in)
-Jiffy Lube overhead equipment
-Protective construction features
-Refrigeration equipment (built-in)
-Storm sash and doors
-Screens
-Shelving and racks (built-in)

DRAFT

TE C.7-16-SPEC

INSTALLED BUILDING EQUIPMENT

-Signage
-Sprinklers
-Sterilizers (built-in)
-Storage bins (built-in)
-Telecommunication systems (major construction projects)
-Theater and auditorium railings
-Theater stage and fire curtain
-Traffic railings
-Utility monitoring and control systems
-Vaults
-Vehicle and pedestrian traffic control, and direction signs
-Veterinarian Clinics
-Venetian blinds and window shades
-Wardrobes (fixed)
-Waste disposers

If there is a question as to the equipment or devices beyond the limits of this listing, please contact the Contracting Officer for clarification prior to proceeding with the work.

DRAFT

TE C.7-17-SPEC

Real/Non-Real Property and Fixed Equipment Asset File
1354 WORKSHEET FOR EQUIPMENT

The following check list has been developed to assist you and the DPW staff. All applicable blocks should be filled in upon acceptance of purchased equipment. Some equipment is not readily identifiable and are listed at the end of this check list. All equipment has a unit of measure associated with it and should be reported in that manner, with separate costs listed.

1. Facility Number:

2. Capacity:

   a. Gallons

   b. Gallons per minute

   c. Thousand gallons per day

   d. Kilovolt-Amperes (KVA)

   e. Linear feet

   f. Square yards

   g. Square Feet

3. Drawing Number

4. Air Conditioning or Evaporative Cooler

   a. Type

   b. Capacity (BTU, Tons, or CFM)

   c. Square feet air conditioning

   d. Make

   e. Model

   f. Serial Number

DRAFT

TE C.7-17-SPEC

Real/Non-Real Property and Fixed Equipment Asset File
***1354 WORKSHEET FOR EQUIPMENT* (Continued)**

5. Heating
   a. Type (Example: Heat pump, Furnace)
   b. Fuel
   c. Rating in BTU
   d. Make
   e. Model
   f. Square feet heated space
6. Hot Water Facilities
   a. Capacity (Gallons)
   b. Temperature rise
   c. Rating in BTU
   d. Make
   e. Model
   f. Pressure
7. Fire Protection
   a. Number (Extinguishers, pull boxes, etc)
   b. Type
   c. Square Feet Protected
8. Materials
   a. Foundation

DRAFT

TE C.7-17-SPEC

Real/Non-Real Property and Fixed Equipment Asset File
***1354 WORKSHEET FOR EQUIPMENT* (Continued)**

b. Floor

c. Walls

d. Roof

(1) Surface

(2) Base

9. Building Dimensions

a. Main Building

b. Offsets

c. Wings

d. Basement

e. Attic

10. Utility Connections

a. Water-Domestic

(1) Number lines

(2) Size

(3) Capacity

(4) Cost

b. Water-RO

(1) Number lines

(2) Size

DRAFT

TE C.7-17-SPEC

Real/Non-Real Property and Fixed Equipment Asset File
***1354 WORKSHEET FOR EQUIPMENT* (Continued)**

(3) Capacity

(4) Cost

c. Sewer

(1) Number lines

(2) Size

(3) Capacity

(4) Cost

d. Electricity

(1) Number lines

(2) Size

(3) Capacity

(4) Number & KVA of transformers

(5) Cost

e. Gas

(1) Number lines

(2) Size

(3) Capacity

(4) Cost

11. Total Cost of Equipment

DRAFT

TE C.7-18-SPEC

Standards for Custodial Service

General. For Child Care facilities the caliber of the cleaning service desired shall be hospital grade quality and conform to AR 608-10, Chapter 5-37.

The standards of quality for the associated tasks are as follows:

Task 01. Damp Mopping Standards. A satisfactorily damp mopped floor has an evenly cleaned surface that is free of dirt, dust, mop streaks, film, dirt, residue, debris, or standing water. All mop marks on baseboards and furniture must be removed. When floors cannot be cleaned by damp mopping, they shall be scrubbed to achieve the required standard.

Task 02. Dust Mopping/Sweeping Standard. Floors and stairways shall be free of all dust streaks, dirt, grit and debris in corners, behind doors, under desks, tables, benches, radiators, and other furniture (except permanently located units such as safes and filing cabinets that have full floor bearing). Removal of chewing gum or other foreign matter is considered a portion of sweeping.

Task 03. Stripping and Waxing Surfaces Standard.

a. Stripping: A properly stripped surface has all wax/sealer removed down to the flooring material. Floor is left free of all dirt, dust, stains, cleaning solutions, and standing water, leaving the floor with a uniform appearance when dry. All splashes on baseboards, walls, and furniture shall be removed.

b. Waxing: A properly waxed floor shall have a thin, even coat of slip-resistant wax. Floors shall be clean and bright in all areas, up to and including corners and under furniture. Wax shall be buffed to a uniform sheen, leaving no streaks or heavy brush marks. If a self-polishing wax is used and a uniform sheen is achieved, buffing is not required.

Task 04. Reconditioning Waxed Surfaces (Buffing) Standard. Dust mopping and damp mopping with clean water solution shall be done before buffing. All resilient floor areas will be buffed sufficiently for maximum gloss and uniform sheen without striking and visible embedded dirt. Properly reconditioned surfaces shall have waxed areas buffed sufficiently with additional waxing as required for maximum gloss. When completed the surface shall have a uniform, clean appearance.

Task 05. Vacuuming Standard. A properly vacuumed carpet, rug or floor is free from dust, cobwebs, grit lint, and debris in corners, behind doors, on balusters, under desks, tables, benches and other furniture (except permanently located equipment, such as safes and filing cabinets, which have full floor bearing). Removing chewing gum or other foreign matter is a part of vacuuming. Detailing carpets or rugs shall be accomplished by vacuuming with edging tool around edge of carpet, desk legs, bookshelves, filing cabinets, etc.

DRAFT

TE C.7-18-SPEC

Standards for Custodial Service (Continued)

Task 06. Shampooing Standard. A properly shampooed carpet or rug shall be vacuumed first to remove all loose dirt and debris. All carpets shall be free of dirt, streaks, stains and spots and shall be cleaned in accordance with the Carpet and Rug Institute recommended method for the type of carpet being cleaned. If a wet method is used for cleaning, all water shall be removed.

Task 07. Ceiling, Wiping/Washing Standard. Ceilings are free of all dust, dirt, sand, film, streaks, smudges, lint, cobwebs, debris and other debris.

Task 08. Doors, Door and Window Frames and Woodwork, Washing Standard. Doors, walls, trim, woodwork, solid partitions, shelves, baseboards, and handrails/stair rails including their component parts are free of dirt, dust, water marks, film, streaks, smudges, lint, cobwebs, and other debris.

Task 09. Window Washing Standard. A washed window/door pane and frame is free of dirt, film, smudges, streaks, stains, and other debris both inside and outside.

Task 10. Empty Glass Panels and Glass Doors Cleaning Standard. All glass is cleaned when all accessible surfaces and adjacent surfaces are without streaks, film, smudges, deposits, stains, scratches, dirt, streaks, lint and cobwebs.

Task 11. Drinking Fountain Cleaning Standard. A cleaned drinking fountain has all metal surfaces free of deposits of tarnish. All metal cleaners are removed from all surfaces and the metal has an even shine.

Task 12. Washing Standard for Lunch Tables, Children's Furniture and Chairs. Washed/cleaned lunch tables, children's furniture and chairs are free of all dirt, dust, crumbs, paper sacks, cans, bottles, smudges, food deposits, and other debris. All areas are wiped dry with a clean cloth.

Task 13. Venetian Blind Care Standard. Cleaned Venetian blinds are free of all dirt, dust, smudges, film, lint and cobwebs.

Task 14. Walk-Off Mat Cleaning Standard. Walk-off mats are free of dirt, sand, grit, streaks, stains, and cleaning spots. Soiled walk-off mats are replaced with clean walk-off mats when the above standard is not met. Soil and moisture is removed from underneath mats each time this standard is met.

Task 15. Trash Container Care Standard. Trash containers are emptied, cleaned, left dry, free of sludge, deposit, dirt, streaks, and odors and have clean plastic bags installed. The term "trash container" refers to containers used for the collection of waste paper and debris, including swing top containers, GI cans, waste paper baskets, and similar containers located inside and outside of a facility.

DRAFT

TE C.7-18-SPEC

Standards for Custodial Service (Continued)

Task 16. Furniture/Pew Cleaning Standard. Furniture and church pews are polished and free of dirt, dust, streaks, lint, cobwebs, and stains. Cushioned seats are vacuumed and free of dirt , cobwebs and debris.

Task. 17. Restroom Floors Cleaning Standard. Floors are cleaned and disinfected to remove all spots, streaks, and soap deposits.. Floor areas within the immediate area of urinals and toilets bowls are cleaned to ensure areas are kept odor free.

Task 18. Restroom Walls Cleaning Standard. Walls are free of all stains and spots. Walls within the immediate area of urinals and toilets bowls are cleaned to ensure areas are kept odor free. Walls shall be cleaned and disinfected to remove all spots, streaks, and soap deposits.

Task 19. Restroom Partition Cleaning Standard. Partitions, and partition doors, are free of all stains and spots. Areas within the immediate area of urinals and toilets bowls are cleaned to ensure areas are kept odor free. All partition enclosures shall be cleaned and disinfected to remove all spots, streaks, and soap deposits.

Task 20. Restroom Plumbing Fixtures Cleaning Standard. Restroom utility spaces having flat surfaces shall be dusted and wiped clean to include washbasins, utility sinks, toilet bowls, seats, urinals, plumbing fixtures, air vents, mirrors, and dispensers shall be cleaned and disinfected each time restrooms or utility spaces are cleaned. Areas shall be odor free. Fixtures shall be cleaned and disinfected to remove all spots, streaks, and soap deposits.

Task 21. Restock Restroom Standard. Paper products, soap, and deodorizers are constantly replenished to ensure that the dispensers are never empty. Dispensers shall be cleaned and disinfected each time restrooms or utility spaces are cleaned.

Task 22. Cleaning Standard for Light Fixtures. Fluorescent fixtures have louvers and fluorescent tubes that are bright, free of dust, stain, dirt deposits, cobwebs, and cleaning marks. Light fixtures (other than fluorescent) with the globe, shade or plastic type panels shall be free of dirt, dust, grit, lint, cobwebs, stains, other deposits, and cleaning marks both inside and outside.

Task 23. Shower Cleaning Standard. Shower enclosures, shower walls, and shower floors shall be cleaned in disinfected to remove all spots, streaks, and soap deposits. Shower mats are cleaned and disinfected.

Task 24. Sidewalks, Sweeping and Debris Pickup Standard. Sidewalks are free of sand and debris. Sand and debris are picked up and placed in an approved container. Areas adjacent to the sidewalks do not contain debris swept off side walks.

DRAFT

TE C.7-18-SPEC

Standards for Custodial Service (Continued)

Task 25. Outside Drinking Fountains Cleaning Standard. Drinking fountains are cleaned and free of all stains, markings, deposits, and debris. Porcelain and metalwork are clean and have a uniform shine.

Task 26. Building Surrounding Areas Cleaning Standard. Building surrounding areas shall be cleared of all litter, paper trash, pop cans, empty bottles, cigarette butts, leaves, and other refuse type litter. It shall be bagged, and placed it in the nearest trash dumpster or trash compactor.

Task 27. Entrances to Buildings Cleaning Standard. Sweeping entrances to buildings shall be of all debris. All debris collected shall be put into an approved container and not swept off to the side. Door and stair egress shall not be blocked with sand and debris.

Task 28. Ramps/Steps and Stairway Areas Cleaning Standard. Ramps and stairway areas shall be of all debris. All debris collected shall be put into an approved container and not swept off to the side. Stair egress shall not be blocked with sand and debris.

Task 29. Sand Urn Cleaning Standard. Urns are free of ashes, deposits, stains and debris. Cleaned urns are free of cigarette butts and debris. Sand is clean and free of all debris.

Task 30. Sand Urns Replacement Of Sand, Standard. Sand in Urns is replaced with an approved product.

Task 31. Counter Tops and Shelves Cleaning Standard. Counters and shelves shall be clean inside and outside, with all areas wiped dry. All areas are to be free of all streaks, stains and debris.

Task 32. Pigeon Holes and Cubbies, Cleaning Standard. Pigeon holes and cubbies shall be clean inside and outside, with all areas wiped dry. All areas are to be free of all streaks, stains and debris.

Task 33. Paper Towels, Restocking Standard. All dispensers shall stocked with sufficient supplies to insure that the supplies will last until the next scheduled service.

DRAFT

TE C.7-18-WL1

Custodial Building List Index

Custodial Services Frequency Chart						
Tasks	Child Care/ Youth AR 608-10	Installation Admin	High Use Admin & Community	Gyms	Training/ Education	Other Facilities (non-Admin)*
Clean/Supply Kithcens & Breakrooms	D	D	D	NA	D	D
Clean/Supply Restrooms	D	D	D	D	D	D
Disinfect Toilets/Urinals	D	D	D	D	D	D
Clean Drinking Fountains	D	D	D	D	D	D
Remove Trash	D	D	D	D	D	D
Remove Recycle	1W	1W	1W	1W	1W	1W
Vacuum Cleaning	D	D	D	D	D	D
Carpet Cleaning	2Y	2Y	2Y	2Y	2Y	2Y
Spot Clean	A/R	A/R	A/R	A/R	A/R	A/R
Sweep Floors	D	D	D	D	D	D
Wet Mop	D	D	D	D	D	D
Dry Buff or Spra/Buff	1W	1W	1W	1W	1W	1W
Stripping/Finishing Tile	2Y	2Y	2Y	2Y	2Y	2Y
Regular Dusting	D	1W	1W	1W	1W	1W
High Dusting	1W	1M	1M	1M	1M	1M
Clean Furniture	D	1Y	1Y	1Y	1Y	1Y
Wash Interior Glass	2Y	2Y	2Y	2Y	2Y	2Y
Wash Exterior Glass	1Y	1Y	1Y	1Y	1Y	1Y
Clean Window Treatments	2Y	2Y	2Y	2Y	2Y	2Y

Legend:

D - Daily
1W - Once a Week
2W - Twice a Week
3W - Three Times a Week
1M - Once a Month
1Y - Once a Year
2Y - Twice a Year
A/R - As Required
N/A - Not Applicable

*Installation Defined Areas

"Facility Category Codes to be excluded from this custodial services - 141XX, 17XXX, 722XX and 721XX (Except 72112, the WTU per OACSIM policy "Unaccompanied Personnel Housing for Warriors in Transition (WT), para 5.b, dated 14 Oct 09). Army Lodging Standards will be used for the sleeping rooms when required per OACSIM Policy". "Custodial services for facilities in the frequency chart (as shown in the columns above) are not provided to facilities occupied by military units below the Brigade level."

DRAFT

TE C.7-18-WL2

CUSTODIAL SERVICE BUILDING LISTS

To be used in coordination with TE C.2-18-WL1 – Custodial Frequency Chart

CHILD CARE/YOUTH CENTER	WTU per COR Approval	GYM/REC CENTER	HIGH USAGE
128	**98**	**361**	**Garrison HQ 237**
1300	**290 - First Floor**	**362**	**NTC Command 988**
1313			
1315			
1317			
1322			
Start date - TBD **4150 – New CDC**			

OTHER FACILITIES				
9	**312**	**561**	**812**	**1202**
11	**315**	**563**	**826**	**1205**
13	**317**	**565**	**850**	**1206**
128	**320**	**569**	**851C**	**1207**
130	**331**	**571**	**859**	**4999**
136	**342**	**573**	**861**	**6109**
174	**361**	**575**	**862**	**6201**
176	**362**	**577**	**867**	**6212**
178	**381**	**585**	**868**	**6216**
211	**383**	**587**	**882**	**6223**
213	**385**	**588**	**934**	**6252**
222	**452**	**589**	**983**	**7600**
230	**453**	**602**	**985**	**7602**
239	**492**	**645**	**986**	**7727**
248A	**502**	**623**	**988**	**7737**
284	**503**	**655**	**1019**	**TR9032A**
287	**505**	**657**	**1020**	**TR9032B**
288	**548**	**658**	**1034**	
306 Post Office	**550**	**661**	**1200**	
306 Print Shop	**552**	**662**	**1201**	

DRAFT

TE C.7-19-WL

Improved Grounds Area Map

This Technical Exhibit is included in digital format (Adobe©.pdf file) and a part of this solicitation.

DRAFT

TE C.7-20-WL

Map of Golden Rock Gravel Areas

This Technical Exhibit is included in digital format (Adobe© .pdf file) and a part of this solicitation.

DRAFT

TE C.7-21-WL

Map of Tank Trails
(Within Cantonment Area and to Light Line)

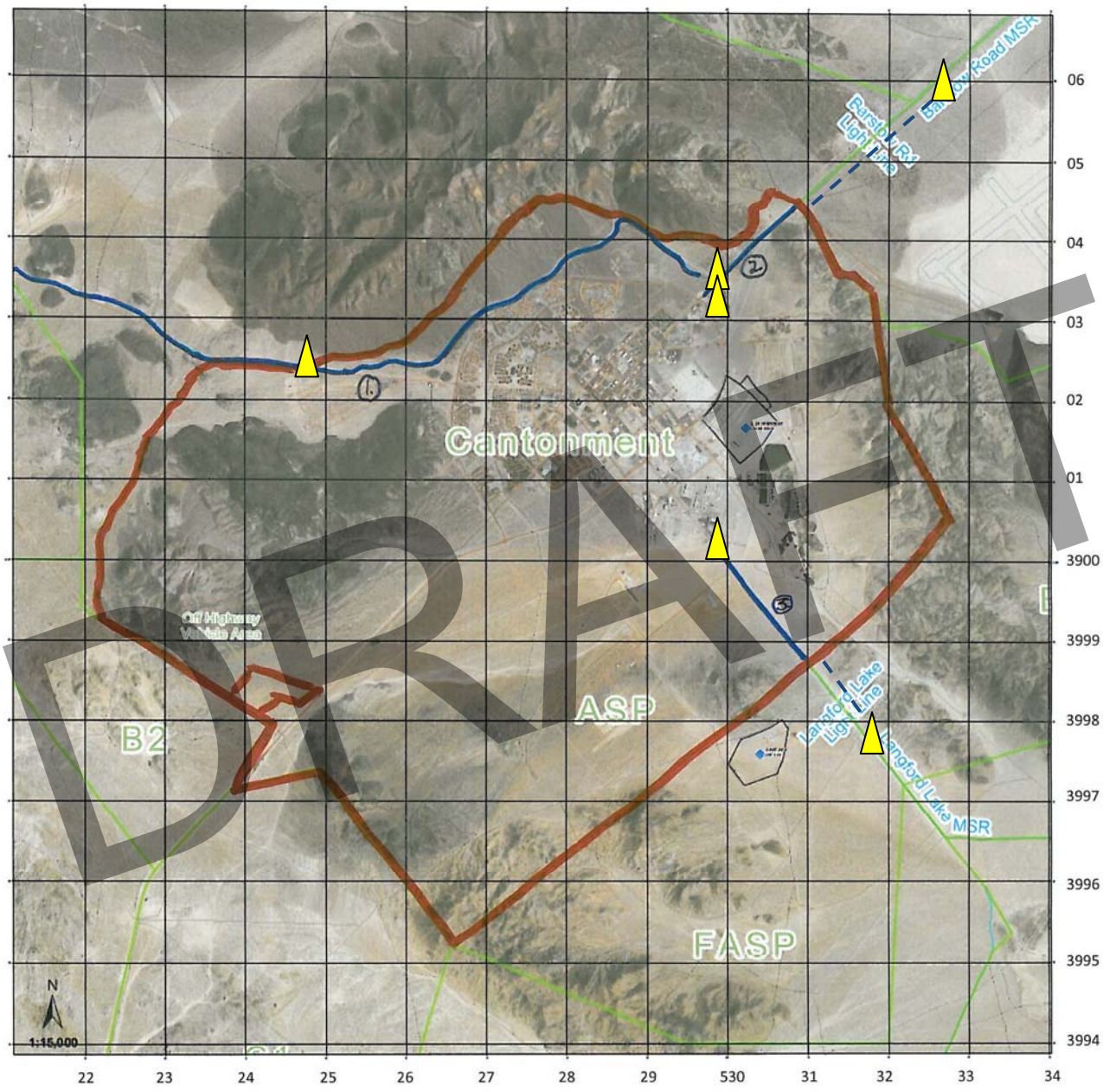

DRAFT

Estimated Miles
1. **3.65 miles (Within Cantonment Area)**
2. **2.00 miles (To Light Line)**
3. **1.31 miles (To Light Line)**

TE C.7-22-SPEC

Electrical Demarcation Points

Electrical Lines of Demarcation

The lines of demarcation are used to define where a utility system begins and ends. The three parts of this document are:

- **Part I – Electric Distribution System Demarcation Examples**
- **Part II – Exceptions to the Lines of Demarcation**
- **Part III – Definitions of Right-of-Way and Right-of-Access**

DRAFT

Part I - Electric System Description of Premises

Electric Distribution System Description

The electric distribution systems at the National Training Center, Fort Irwin, California is composed of substations with outdoor switchgear, overhead and underground conductors, utility poles, duct lines, raceways, manholes, pad-mount and pole-mount transformers, transformer pads, meters, and instrumentation related to metering of electricity delivered to end users.

Electric Distribution System Right-Of-Way

In most cases where the utility is installed overhead, a 26-foot-wide right-of-way extends 13 feet on each side of the utility.

In most cases where the utility is installed underground, a 26-foot-wide right-of-way extends 13 feet on each side of the utility.

Electric Distribution System Points of Demarcation

The point of demarcation is defined as the point where a utility system begins and ends. Typically, this point of demarcation will be at the point the utility enters a building structure or the load side of a transformer within a building structure. The table below identifies the type and general location of the point of demarcation with respect to the building for each scenario.

For the purposes of these diagrams "S" refers to the service panel and "P" refers to the pad-mounted transformer(s).

Point of Demarcation	Applicable Scenario	Sketch
Point of demarcation is the transformer secondary terminal spade.	Pad Mounted Transformer located outside of structure with underground service to the structure and no meter exists.	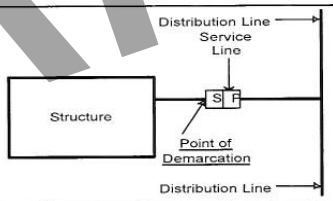
Down current side of the meter	Residential service (less than 200 amps and 240V 1-Phase) and three phase self contained meter installations. Electric Meter exists within five feet of the exterior of the building on an underground secondary line.	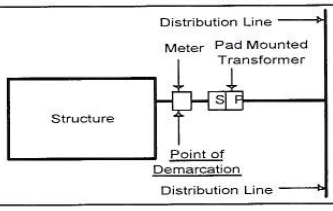

DRAFT

Point of Demarcation	Applicable Scenario	Sketch
Point of demarcation is the transformer secondary terminal spade.	Three Phase CT metered service.	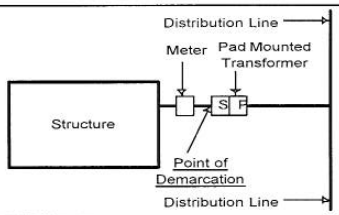
Secondary terminal of the transformer inside of the structure	Transformer located inside of structure and an isolation device is in place with or without a meter. Note: Utility Owner must be granted 24-hour access to transformer room.	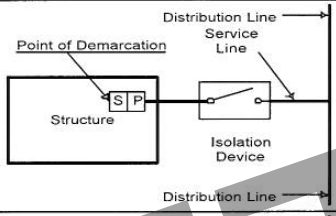
Secondary terminal of the transformer inside of the structure	Transformer located inside of structure with no isolation device in place. Note: Utility Owner must be granted 24-hour access to transformer room.	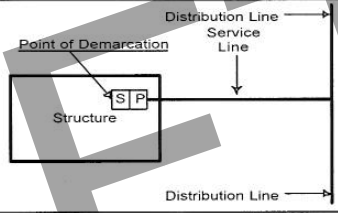
Point of demarcation is the point where the overhead conductor is connected to the weatherhead.	Electric meter is connected to the exterior of the building on an overhead secondary line.	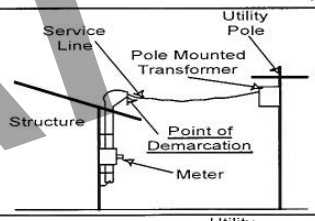
Point of demarcation is the point where the overhead conductor is connected to the weatherhead.	Pole Mounted Transformer located outside of structure with secondary attached to outside of structure with no meter.	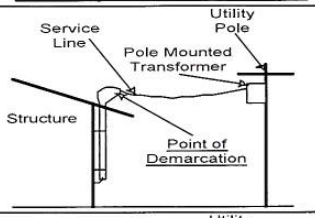
Point of demarcation is the point where the overhead conductor is connected to the weatherhead.	Service may be overhead or underground. A disconnect switch or junction box is mounted to the exterior of the structure with no meter.	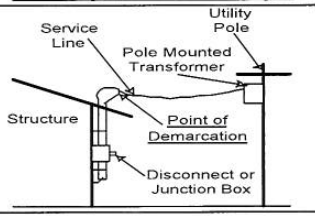

DRAFT

Part II – Exceptions To The Lines Of Demarcation

In order to address the exceptions to the Lines of Demarcation, it should be noted, that a Right-of-Access will be granted to a party or parties to enter the inside of a building to perform schedule or emergency maintenance.

The following are currently known special exceptions to the lines of demarcation for each facility. There may be additional exceptions, which will be addressed during the negotiation process.

DRAFT

Part III - Definitions

The following definitions are for Right-of-Way and Right-of-Access:

Right-of-Way is a right, privilege, or access that a party or parties have gained through the land of another, created for a specific purpose by grant, agreement, or necessity. Typically, a Right-of-Way will not restrict the title to the property and will not have any impact on the use and value of the property. This restriction does not prevent any party from building any structures on the property. For example, the right of a property owner to have a means of entry and exit from his or her property through land owned by another property owner.

Right-of-access is a right, privilege, or access that a party or parties has to the facility, building or structure or another owner, created for a specific purpose by grant, agreement, or necessity. Typically, a right-of-access will not restrict the title to the property; however, it may cause some inconveniences, and may have some negative impact on the use and value of property (e.g. Security or business operations). For example, the right to enter the inside of a building to perform schedule or emergency maintenance.

Lock-boxes will be provided and installed by sce where electric distribution equipment owned by sce is located within a fenced or lock gated area. Fort irwin shall provide a key to the lock that will be housed inside the lock-box for sce's access only. Sce shall have the right to access these areas for the purpose of inspection, testing, maintenance, routine and emergency repairs, installation, removal and replacement of its electric distribution equipment.

DRAFT

Fort Irwin NTC – Points of Demarcation

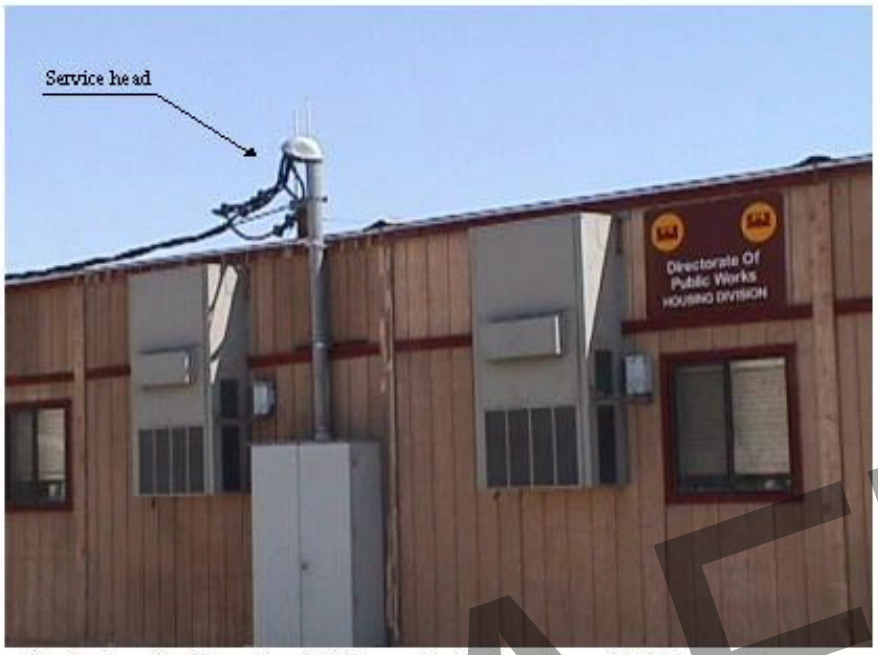

Typical overhead service with the service head as the point of demarcation between SCE and NTC.

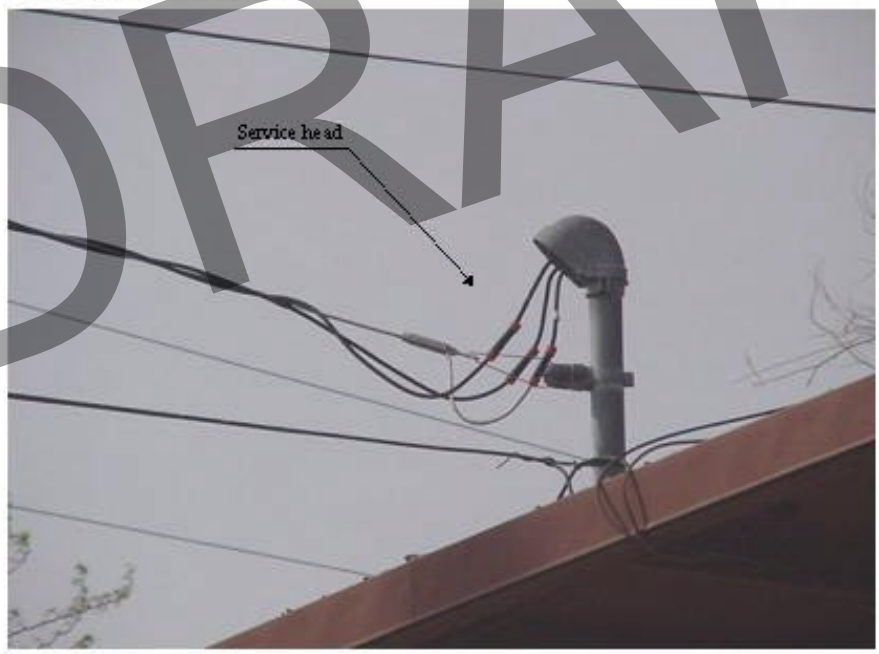

DRAFT

Fort Irwin NTC – Points of Demarcation

Breaker panel next to padmounted transformer is the point of demarcation between SCE and NTC. All metering devices including PT's and CT's will be retained by NTC.

DRAFT

Fort Irwin NTC – Points of Demarcation

Breaker panel attached to padmounted transformer is the point of demarcation between SCE and NTC.

DRAFT

Fort Irwin NTC – Points of Demarcation

Breaker panel inside of secondary compartment of padmounted transformer is the point of demarcation between SCE and NTC.

DRAFT

Fort Irwin NTC – Points of Demarcation

Typical residential padmounted transformer installation. SCE proposes to bypass the breaker in these panels and use the breaker panels at each building as the point of demarcation between SCE and NTC.

DRAFT

Fort Irwin NTC – Points of Demarcation

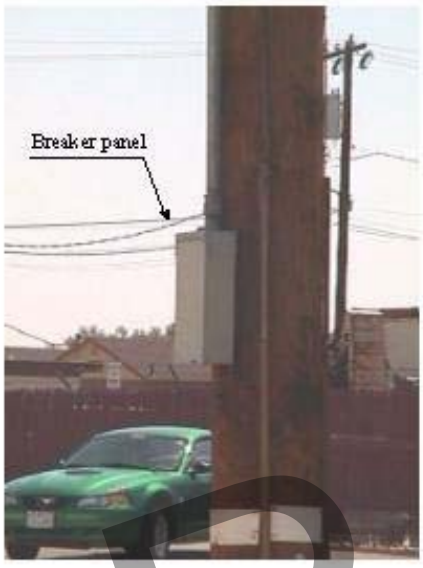

Breaker panels attached to the base of poles will be the point of demarcation between SCE and NTC.

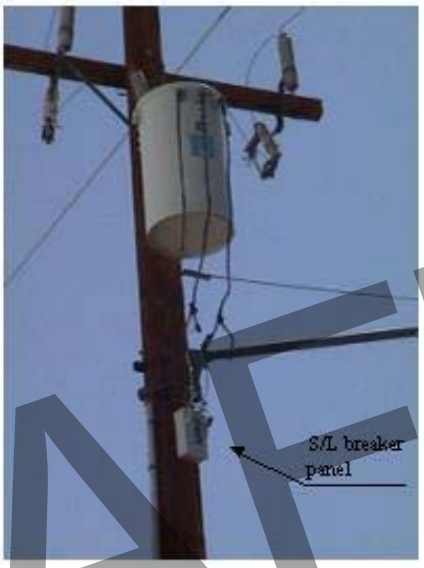

Breaker panels used for street lights attached to poles will be bypassed by SCE during routine maintenance.

DRAFT

Fort Irwin NTC – Points of Demarcation

"Army Field" baseball park 4kV equipment will be retained by the NTC.

DRAFT

TE C.7-23-SPEC
Water Demarcation Points

DRAFT

Water System: Utility *Provider* (UP) shall provide all meters, primary backflow preventers, valves and other such devices on service lines external to facilities, terminating at the downstream side of the closest device to each facility. In the event that no such device exists at a facility, ownership shall terminate at the point five feet (5') from the facility.

Point of Demarcation (POD)	Applicable Scenario	Example
POD is the outlet (downstream) side of the closest device (water meter, backflow preventer, or valve) on a service line to a structure. UP owns the valves and devices.	Water meter, backflow preventer, and/or valve are located on the service line entering the structure.	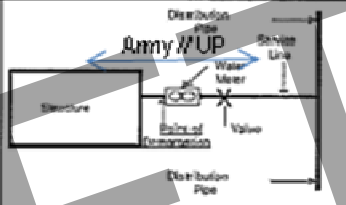
POD is 5 feet from the edge of the structure.	No water meter, backflow device, or valve exists on the service line entering the structure.	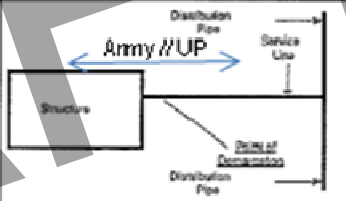
The POD is located on the outlet (downstream) side of the PIV backflow prevention device, or valve closest to the structure. The UP owns the devices.	**Fire-suppression system** is connected to the water distribution system.	None
The POD for irrigation systems is the outlet (downstream) side of the backflow prevention device. The UP owns the device.	**Irrigation system** is fed directly from potable water distribution system.	None
The POD is the inlet side of the hose bib or water fountain assembly's connection to the service lateral. Note: A service valve may be installed within 5 feet of the hose bib or water fountain at any time. Once installed, the outlet (downstream) side of the service valve becomes the new POD and the UP owns the valve.	**Drinking fountains and hose bibs** connected to the water distribution system (typically found at ballfields and outdoor recreation areas). No valve is located on the line providing water service to the drinking fountain or hose bib.	None
The POD is the outlet (downstream) side of the service valve. The UP owns the valve.	**Drinking fountains and hose bibs** connected to the water distribution system (typically found at ball fields and outdoor recreation areas). Service valve is located on the lateral providing water service to the drinking fountain or hose bib.	None

Wastewater System: UP ownership shall terminate at the upstream side of oil/water separators or grease traps where such devices exist, but ownership shall not include such devices. Ownership shall terminate at and include a sewer cleanout where such a device exists for a facility, other than where superseded by the presence of an oil/water separator or grease trap as indicated above. In the event that no device exists on a wastewater lateral for a facility, ownership shall terminate at the point five feet (5') from the facility. Ownership shall not include septic tanks and associated drain fields.

Point of Demarcation (POD)	Applicable Scenario	Example
POD is the inlet (upstream) side of a cleanout device. UP owns the cleanout.	A sewer system cleanout is located on the service line.	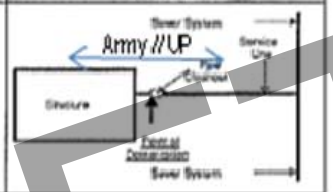
POD is 5 feet from the edge of the structure. Note: A new cleanout device should be installed within 10 feet of the building during any stoppage or maintenance action.	No cleanout exists on the service line exiting the structure.	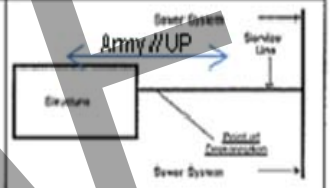
POD is the outlet side of a grease trap, oil/water separator, or pretreatment system. The Army retains ownership and responsibility for the grease trap, oil/water separator, or pretreatment system.	Grease trap, oil/water separator, and pretreatment system are connected to the wastewater collection system.	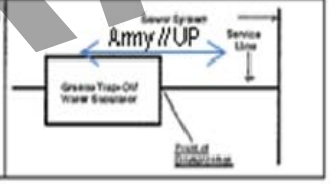

DRAFT

Photo 1 Case 1 : Backflow Prevention Assembly (BPA) with downstream valve
Location: Building 703 **Point of Demarcation**: Downstream side of the isolation valve

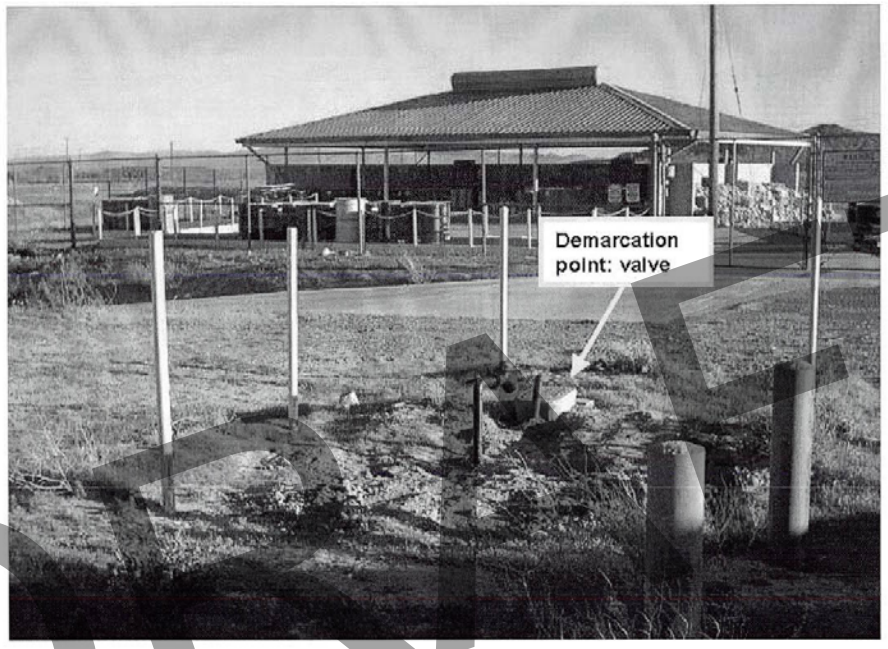

DRAFT

Photo 2 Case 2 : Water meter is iocated upstream of the BPA **Location**: Gas Station by bowling alley **Point of Demarcation:** Downstream side of BPA

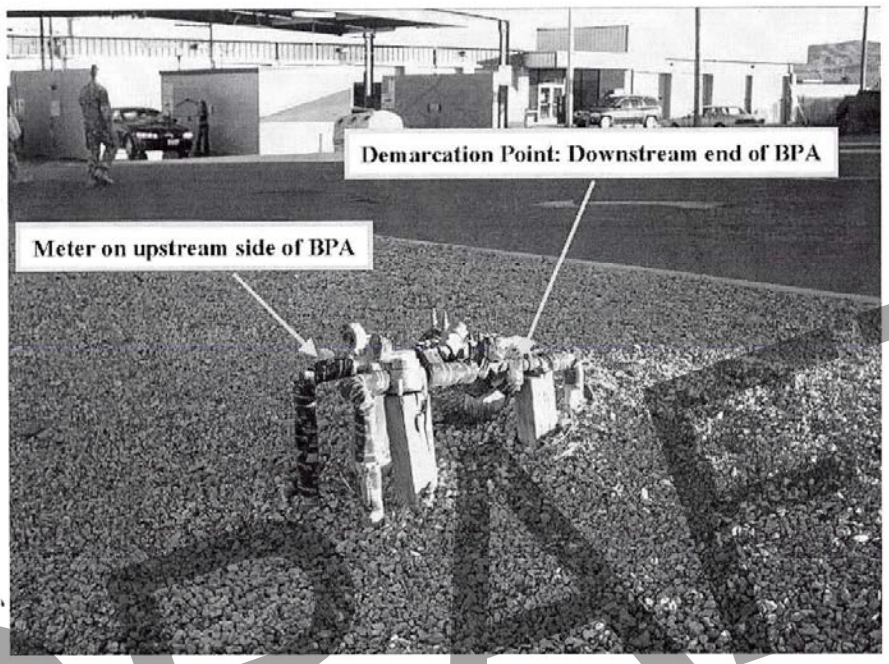

DRAFT

Photo 3 Case 3 : Service valve is located on the service line entering the building **Location**: Building 828 **Point of Demarcation:** Downstream side of the closest service valve to the building

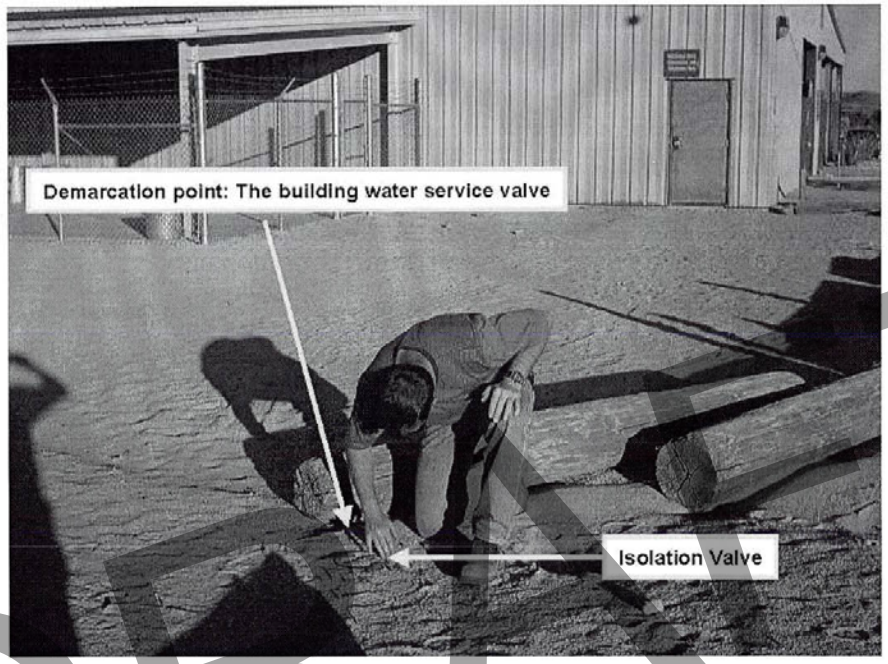

DRAFT

Photo 4 Case 4 : No Appurtenances **Location**: Residential 5310 **Point of Demarcation:** 5 ft before the service line enters the building

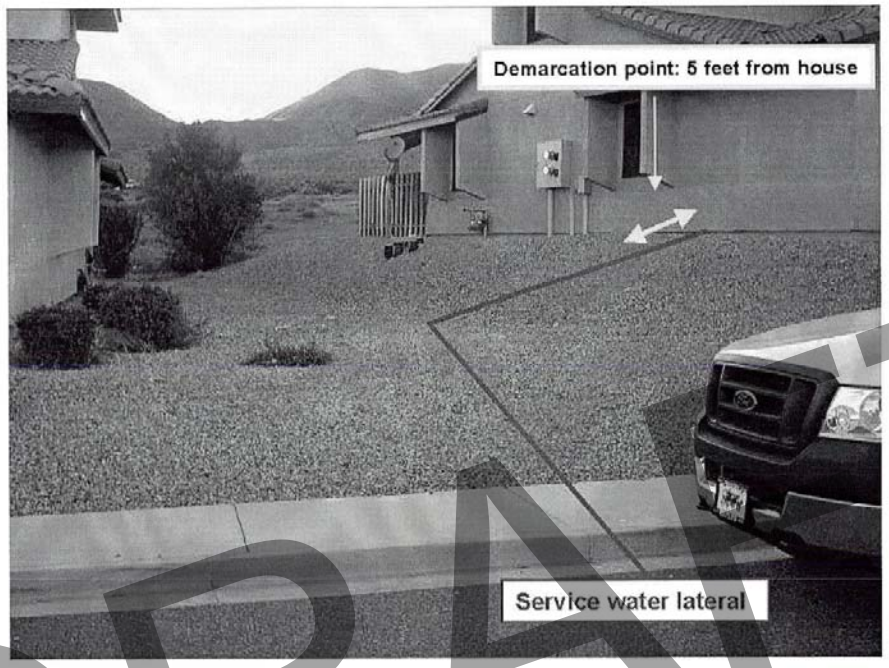

DRAFT

Photo 5 Case 5 : Backflow Preventer is located on the service line entering the building
Location: Building 277 **Point of Demarcation**: Downstream side of the backflow preventer

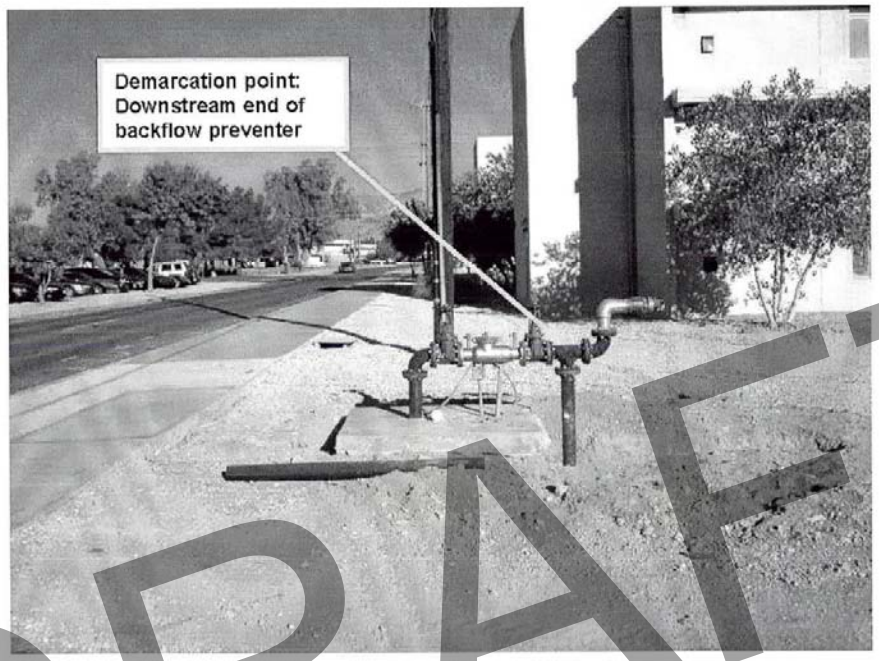

DRAFT

Photo 6 Case 6 : Fire suppression system on dedicated feed from water main. **Location**: Building 237 **Point of Demarcation:** Downstream side of the PIV (Pressure Indicator Valve)

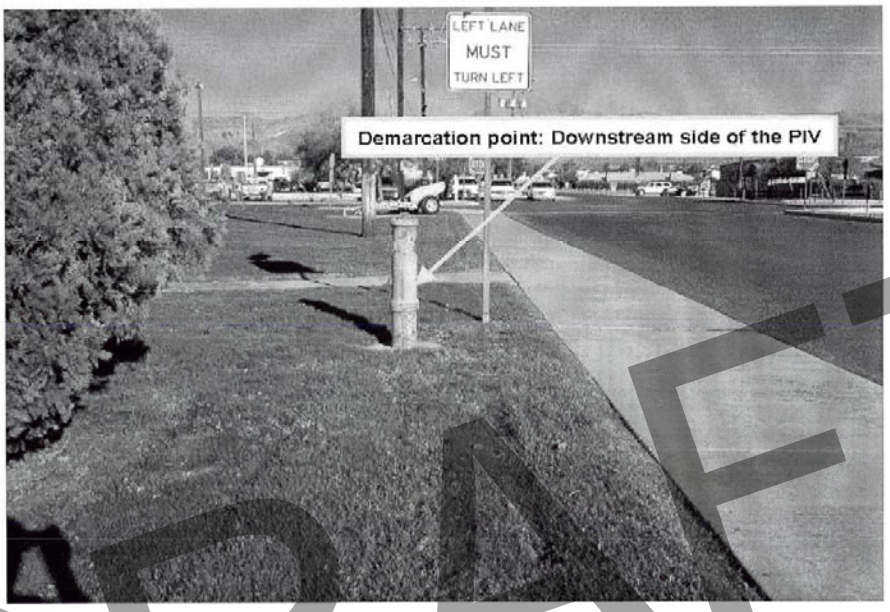

DRAFT

October 2009

HYDRANT TEST REPORT

No.	Date	Time	Hydrant Number	Street	direction	Building	Static,psi	Flow, gpm	Pitot, psi	Isolation Valve	Tester	REMARKS
1	10/8/2009	9:10	N01W03DFH02	Sweetwater Springs	S	5101	45	1057	42	Y	AD/ZP	
2	10/8/2009	9:35	N01W03DFH05	Sweetwater Springs	S	5109	53	1115	48	Y	AD/ZP	
3	10/8/2009	10:35	N01W03DFH04	Superior Valley	S	5094	40	932	35	Y	AD/ZP	
4	10/8/2009	11:05	N01W03DFH01	Superior Valley	S	5087	45	1057	42	Y	AD/ZP	
5	10/8/2009	12:30	S01W03BFH03	Garlic Springs	SW	5059	60	1220	48	Y	AD/ZP	Needs Vacuum
6	10/8/2009	13:05	S01W03BFH04	Garlic Springs	S	5062	55	1000	40	N	AD/ZP	
7	10/8/2009	13:35	S01W03BFH05	Cave springs	SE	5071	55	1075	45	Y	AD/ZP	
8	10/8/2009	14:05	N02W02CFH04	Silurian Hills	W	5136	60	1000	40	N	AD/ZP	
9	10/8/2009	14:40	N02W02AFH01	Silurian Hills	E	5132	55	1115	50	Y	AD/ZP	
10	10/13/2009	8:40	N02E01AFH02	Badger	S	5291	NA	NA	NA	N	AD/ZP	Cap leaking
11	10/13/2009	9:15	N02W01BFH04	Gopher	NE	5303	97	1535	93	Y	AD/ZP	
12	10/13/2009	9:45	N02W01BFH05	Badger	N	5286	102	1550	97	Y	AD/ZP	
13	10/13/2009	10:15	N01W02CFH01	Cracker Jack Ln.	S	5156	74	1320	70	Y	AD/ZP	
14	10/13/2009	10:50	S01W03BFH03	Garlic Springs	E	5059	60	1115	48	Y	AD/ZP	
15	10/20/2009	9:00	N01W01AFH01	Pork Chop Hill	E	9151	90	1452	85	Y	AD/ZP	
16	10/20/2009	11:00	N01E01BFH05	5th	SE	384	60	1220	60	Y	AD/ZP	
17	10/20/2009	12:50	N01W01AFH14	Apache	S	9159	100	1530	93	Y	AD/ZP	
18	10/20/2009	13:20	N01W01AFH12	Apache	S	9165	95	1452	85	Y	AD/ZP	
19	10/20/2009	13:55	N01W01AFH07	Langford Lake	E	9071	95	1495	90	Y	AD/ZP	
20	10/20/2009	14:25	N01W01AFH08	Langford Lake	E	9084	95	1495	90	Y	AD/ZP	
21	10/21/2009	9:00	N01W01AFH06	Langford Lake	S	9091	95	1452	90	Y	AD/ZP	
22	10/21/2009	9:35	N01W01AFH16	Blackhawk Dr.	S	9122	95	1495	85	Y	AD/ZP	
23	10/21/2009	10:15	N01W01AFH17	Blackhawk Dr.	S	9114	90	1452	85	Y	AD/ZP	
24	10/21/2009	10:45	N01W01AFH15	Blackhawk Dr.	S	9108	90	1452	85	Y	AD/ZP	
25	10/21/2009	12:15	N01W01AFH09	Navajo	E	9048	95	1495	90	Y	AD/ZP	
26	10/21/2009	12:50	N01W01AFH10	Navajo	E	9042	87	1450	84	Y	AD/ZP	
27	10/21/2009	13:25	N01W01AFH19	Chinook	N	9075	95	1452	87	Y	AD/ZP	
28	10/22/2009	9:30	S02W01AFH03	Rhineland & Barstow Rd.	E	CLARK	93	1452	85	Y	AD/ZP	
29	10/22/2009	10:15	S02W01CFH03	Rhineland	SE	CLARK	95	1452	85	Y	AD/ZP	
30	10/22/2009	10:45	S02W02DFH01	Commanders Loops	N	3901	80	1320	70	Y	AD/ZP	
31	10/22/2009	13:15	N01W01AFH18	Chinook	N	9069	110	1612	105	Y	AD/ZP	
32	10/22/2009	13:50	N01W01AFH04	Chinook	E	9077	110	1612	105	Y	AD/ZP	
33	10/23/2009	10:00	N01W01AFH03	1st St.	E	9140	105	1575	100	Y	AD/ZP	
34	10/23/2009	10:35	N01W01AFH02	1st St.	E	9146	97	1495	90	Y	AD/ZP	
35	10/27/2009	10:00	N01W01AFH11	Pork Chop Hill	E	9101	91	1495	87	Y	AD/ZP	
36	10/27/2009	10:40	N01W01CFH08	Navajo	W	9036	92	1495	87	Y	AD/ZP	
37	10/27/2009	12:15	N01W01CFH09	Navajo	E	9037	105	1575	100	Y	AD/ZP	
38	10/27/2009	12:45	N01W01CFH10	Navajo	E	9031	105	1575	102	Y	AD/ZP	

DRAFT

TE C.7-24-SPEC

LPG DEMARCATION POINTS

Currently there is now official agreement between RCI and the installation that the lines of demarcation is the first valve/regulator off the main on the lateral.

DRAFT

TE C.7-25-WL

HVAC SYSTEMS

Equipment Number	Location	Description
C00771	00009	Packaged Air Conditioner, Elec Heat, 5TN
B11555	00010	Air Conditioner, Wall Mount Window Unit (For CATA)
B11554	00010	Air Conditioner, Wall Mount Window Unit (For CATA)
B11559	00010	Heat Pump, Throughwall Lodging Type
B11557	00010	Heat Pump, Throughwall Lodging Type
B11558	00010	Heat Pump, Throughwall Lodging Type
B11545	00010	Heat Pump, Throughwall Lodging Type
C00817	00011	Air Conditioner, Heat Pump, Wall Mount, 3TN
C00743	00011	Heat Pump, Wall Mount, 3TN
C00812	00013	Air Conditioning, Air Cooled Condensing Unit, 25 TN
B11049	00013	Chiller, Air Over, Reciprocating, 30 Tn
B15245	00014	Air Conditioner, Packaged Unit, 5 Ton, Gas Heat
C00308	00021	Exhaust Fan, Bathroom, Ceiling Mounted
C00309	00021	Exhaust Fan, Bathroom, Ceiling Mounted
C00310	00021	Exhaust Fan, Bathroom, Ceiling Mounted
C00311	00021	Exhaust Fan, Storage Room, Ceiling Mounted
C00319	00021	Exhaust Hood, EH-A, 4900 CFM, Grease
C00320	00021	Exhaust Hood, EH-B, 4000 CFM, Grease
B15564	00029	Air Conditioner, Up-flow Computer room A/C, 25 TN
B15565	00029	Air Conditioner, Up-flow Computer room A/C, 25 TN
B15566	00029	Condensing Unit, Remote Condenser w/ 4 fans that are staged, 14 TN
B15568	00029	Condensing Unit, Remote Condenser w/ 4 fans that are staged, 14 TN
B15569	00029	Condensing Unit, Remote Condenser w/ 4 fans that are staged, 14 TN
B15567	00029	Condensing Unit, Remote Condenser w/ 4 fans that are staged, 14 TN
B11236	00034	AC, Package Rooftop Air Conditioner E H/C, 12.5 Tn
B11051	00098	Chiller, Air Over Reciprocating, 20 Tn
B11052	00099	Chiller, Air Over Reciprocating, 20 Tn
C00701	00100	Heat Pump, A/C, Wall Mount, 3TN
B11999	00127	Heat Pump (aerobics room) (Replaced DPW See LDtext)
A06132	00127	Heat Pump, Elec/Gas 150K BTUH (main office)
A06143	00127	Heat Pump, Elec/Gas 48K BTUH (aerobics room)
A06142	00127	Heat Pump, Elec/Gas 48K BTUH (weight room)

DRAFT

A06130	00127	Heat Pump, Elec/Gas 600K BTUH (main floor)
B15097	00128	Air Conditioner, Heat Pump, 10 Ton, Gas Heat
B15098	00128	Exhaust Fan EF-4 (CO2 Sensor Controlled)
B11530	00130	Packaged Air Conditioner, 3 tn
A33353	00130	Packaged Air Conditioner, 4 Ton
A02651	00130	Packaged Air Conditioner, 4 Ton
A02674	00130	Packaged Air Conditioner, 4 Ton
A33352	00130	Packaged Air Conditioner, 4 Ton
A02663	00130	Packaged Air Conditioner, 4 Ton
C00730	00130	Packaged Air Conditioner, 4 Ton
A02650	00130	Packaged Air Conditioner, 4 Ton
A02671	00130	Packaged Air Conditioner, 4 Ton
C00021	00130	Packaged Air Conditioner, 4 Ton
A02653	00130	Packaged Air Conditioner, 4 Ton
A02656	00130	Packaged Air Conditioner, 4 Ton
C00022	00130	Packaged Air Conditioner, 4 Ton
A02669	00130	Packaged Air Conditioner, 4 Ton
A02662	00130	Packaged Air Conditioner, 4 Ton
B11531	00130	Packaged Air Conditioner, 5 Tn
B11532	00130	Packaged Air Conditioner, 5 Tn
C00019	00130	Packaged Air Conditioner, 5 Ton
C00020	00130	Packaged Air Conditioner, 5 Ton
C00705	00130	Packaged Air Conditioner, Heat Pump 3 Ton
A12228	00148	Evaporative Cooler
A00323	00148	Heater Unit, LPG, Ceiling Hung
B11850	00152	Packaged AC, Gas Heat
C00815	00154	Air Conditioner, Heat Pump, Wall Mount, 3TN
C00816	00154	Air Conditioner, Heat Pump, Wall Mount, 3TN
B11563	00154	Heat Pump, Wall Mount, 3 tn
C00745	00156	Air Conditioner, Heat Pump, Wall Mount, 3TN
C00732	00156	Air Conditioner, Heat Pump, Wall Mount, 3TN
B15901	00156	Heat Pump, Wall Mount, 3 Ton
B15994	00158	Air Conditioning, Electric Heat Pump, Wall Mount, 3 ton
B15034	00158	Air Conditioning, Heat Pump, Wall Mount, 3 ton
C00008	00158	Heat Pump, AC, Wall Mount
C00018	00158	Heat Pump, AC, Wall Mount
C00702	00158	Heat Pump, AC, Wall Mount, 3TN
B15270	00158	Heat Pump, Wall Unit 3 Ton
B15271	00158	Heat Pump, Wall Unit 3 Ton
A12047	00166	Air Handler Unit, Carrier, Curb Mounted, AHS # 7 MBU

DRAFT

A12048	00166	Carrier Air Cooled Condensing Unit AHS# 7 MBU
A12049	00166	Green Heck Booster Fan 1720 CFM (AHS #7)
A04065	00169	Exhaust fan
B11055	00172	Chiller, Air Cooled, Screw, 125 Tn
A12038	00178	AIR HANDLER (ANNUAL) TRANE
A12039	00178	AIR HANDLER (Semi-annual) Sun Therm
A12034	00178	RUUD HEAT PUMP
A12042	00178	Suspended gas heater (Trane)
A12041	00178	Suspended gas heater (Trane)
A12033	00178	TRANE XR12 HEAT PUMP
B15075	00182	Air Conditioner, Heat Pump, Wall Mount, 3 Ton
C00814	00182	Air Conditioner, Heat Pump, Wall Mount, 3TN
B15993	00184	Air Conditioning, Electric Heat Pump, Wall Mount, 3 ton
B15030	00184	Air Conditioning, Heat Pump, Wall Mount, 3 ton
A08269	00185	Heat Pump, AC, Wall Mount
C00668	00189	Air Conditioner, Heat Pump, 3 TN
C00667	00189	Air Conditioner, Heat Pump, 3 TN
B11292	00211	AC Condenser, 2 tn
B11296	00211	AC Condenser, 2 tn
C00704	00211	Condensing Unit, Air Conditioner, 3.5 TN
B11291	00211	Forced Air Unit, Gas Heat
B11293	00211	Forced Air Unit, Gas Heat
B11295	00211	Forced Air Unit, Gas Heat
B15032	00217	Air Conditioning, Heat Pump, Wall Mount, 3 ton
B11588	00217	Heat Pump, Wall Mount, 3.5 tn
B11587	00217	Heat Pump, Wall Mount, 3.5 tn
B11992	00222	Air Handler Unit, Unit 1, 15 Tn
B11994	00222	Air Handler Unit, Unit 2, 15 Tn
B11996	00222	Air Handler Unit, Unit 3, 15 Tn
B11993	00222	Heat Pump, Unit 1, 15 Tn
B11995	00222	Heat Pump, Unit 2, 15 Tn
B11998	00222	Heat Pump, Unit 3, 15 Tn
B11878	00226	Air Handling Unit, -- TN
B11879	00226	Air Handling Unit, -- TN
B11428	00230	Heat Pump, Wall Mnt, 3.5 tn
B11429	00230	Heat Pump, Wall Mnt, 3.5 tn
B11430	00230	Heat Pump, Wall Mnt, 3.5 tn
B11431	00230	Heat Pump, Wall Mnt, 3.5 tn
B11432	00230	Heat Pump, Wall Mnt, 3.5 tn
B11433	00230	Heat Pump, Wall Mnt, 3.5 tn

DRAFT

B11434	00230	Heat Pump, Wall Mnt, 3.5 tn
B15240	00237	Air Conditioner #2, Packaged Unit, 7.5 Ton, Gas Heat
B15241	00237	Air Conditioner #3, Packaged Unit, 7.5 Ton, Gas Heat
B15242	00237	Air Conditioner #4, Packaged Unit, 7.5 Ton, Gas Heat
B15243	00237	Air Conditioner #5, Packaged Unit, 7.5 Ton, Gas Heat
B15244	00237	Air Conditioner #6, Packaged Unit, 7.5 Ton, Gas Heat
B15247	00237	Air Conditioner #7, Packaged Unit, 2.5 Ton, Gas Heat
B15248	00237	Remote Heat Pump (Condenser) #1, 2 Ton
B11435	00239	Heat Pump, Wall Mnt, 3.5 tn
B11438	00239	Heat Pump, Wall Mnt, 3.5 tn
B15632	00239	Heat Pump, Wall Mnt, 3.5 tn
B15631	00239	Heat Pump, Wall Mnt, 3.5 tn
B11337	00241	Packaged Heat Pump
B11338	00241	Packaged Heat Pump
B11339	00241	Packaged Heat Pump (Wall Unit)
B11355	00242	Packaged Heat Pump
B11767	00248	Heater Unit, 30000BTU, LPG
B11979	00253	Chiller, ESPC, 450 Ton
B11255	00253	Circulation Pump CP-2, Chilled Water Loop (Backup)
B11704	00253	Cooling Tower, ESPC
B15021	00253	Pump, Circulation, 15HP, Chilled Water Loop
B15019	00253	Pump, Circulation, 25HP Condenser
B15020	00253	Pump, Circulation, 40HP, Chilled Water Loop (Main)
B15386	00254	Air Curtin, Door
B11249	00255	Heat Pump, Roof, 3 tn
B14404	00256	Evaporative Cooler, 14/21 SD
B15525	00257	Evaporative Cooler, 14/21 CFM SD
B15524	00257	Evaporative Cooler, 14/21 CFM SD
B15526	00257	Evaporative Cooler, 14/21 CFM SD
B11248	00258	Air Handling Unit, Roof, 3 tn
B11245	00258	Heat Pump, Roof, 3 tn
B11246	00258	Heat Pump, Roof, 3 tn
B11250	00258	Heat Pump, Roof, 3 tn
B11247	00258	Heat Pump, Roof, 3 tn
B11251	00258	Heat Pump, Roof, 3 tn
A07004	00261	Evaporative Cooler, CFM
A07003	00262	Evaporative Cooler, CFM
B11058	00263	Chiller, Water Cooled, Centrifugal, 350 Tn
B11070	00263	Cooling Tower, 350 Tn
B11256	00263	Pump CWP-1, 7.5 HP

DRAFT

B11257	00263	Pump CWP-2, 25 HP
B11258	00263	Pump P-5 (Cooling Tower), 25 HP
A07002	00264	Evaporative Cooler, CFM
A07000	00265	Evaporative Cooler, CFM
A07001	00267	Evaporative Cooler, CFM
A01174	00271	Air Handling Unit
A01317	00271	Make-Up Air Unit MAU-2
A01323	00271	Make-Up Air Unit MAU-3
A01321	00271	Make-Up Air Unit MAU-4
B15011	00271	Rotary Evap Cooling Unit w/ HW Heating Coil EC-1
B15012	00271	Rotary Evap Cooling Unit w/ HW Heating Coil EC-2
B15532	00272	Air Conditioner, Package Unit, Gas Heat, 20 tons, AC-1
C00837	00272	Air Conditioner, Package Unit, Gas Heat, 20TN, AC-2
B11398	00273	Air Handling Unit
B11397	00273	Air Handling Unit
B11705	00273	Chiller, ESPC, 400 Ton
B11706	00273	Colling Tower, ESPC, 400 Ton
B15024	00273	Pump, Circulation, 10HP, Chilled Water Circulation
B15022	00273	Pump, Circulation, 20HP, Condenser
B15023	00273	Pump, Circulation, 25HP, Chilled Water Loop (Main)
B11877	00275	Air Handling Unit, -- TN
B11876	00275	Air Handling Unit, -- TN
C00265	00276	Evaporative Cooler, 10/12 CFM SD
B12002	00276	Heat Pump, Split System, 9 Tn
B15013	00277	Packaged Air Conditioner, Elec, Gas Heat 7.5 Ton
B16009	00279	Air Conditioner, Heat Pump, Pad Mount, Split System
B16005	00279	Air Conditioner, Heat Pump, Pad Mount, Split System
B16006	00279	Air Conditioner, Heat Pump, Pad Mount, Split System
B16007	00279	Air Conditioner, Heat Pump, Pad Mount, Split System
B16008	00279	Air Conditioner, Heat Pump, Pad Mount, Split System
B16004	00279	Fan Coil
B16003	00279	Fan Coil
B16001	00279	Fan Coil
B16002	00279	Fan Coil
B16000	00279	Fan Coil
B11242	00281	Package Air Conditioner, Elect Heat, Roof, 16 Tn
B11243	00281	Package Air Conditioner, Elect Heat, Roof, 16 Tn
B14419	00284	Heat Pump, AC, Wall Mount, 3TN
C00013	00285	Heat Pump, AC, Wall Mount
C00813	00286	Air Conditioner, Heat Pump, Wall Mount, 3TN

DRAFT

C00840	00286	Air Conditioner, Heat Pump, Wall Mount, 3TN
C00014	00287	Heat Pump, AC, Wall Mount
B15234	00288	Air Conditioner, Heat Pump, Split System
B15900	00288	Heat Pump, AC, Wall Mount, 2 Ton
B11060	00290	Chiller, Air Over, Reciprocating, 80 Tn
B15649	00290	Exhaust Fan, EF-2, 2480 CFM, In Line Centrifical
B15650	00290	Exhaust Fan, EF-3, 3520 CFM, In Line Centrifical
B15645	00290	Exhaust Fan, EF-4, 560 CFM
B15646	00290	Exhaust Fan, EF-7, 1100 CFM
B15647	00290	Exhaust Fan, EF-8, 1100 CFM
B15648	00290	Exhaust Fan, EF-9, 1100 CFM
B11943	00292	Air Handling Unit, 2700 CFM, 10 Tn
B11942	00292	Condenser, Air Cooled, 10 Tn
B11941	00292	Furnace, Inline Duct, 200,000 BTU
B11269	00295	Air Handling Unit
B11268	00296	Air Handling Unit
B11267	00297	Air Handling Unit
C00726	00308	Air Conditioner, Packaged, DX/ Gas Heat, 12.5 TN
C00722	00308	Air Conditioner, Packaged, DX/ Gas Heat, 17.5 TN
C00724	00308	Air Conditioner, Packaged, DX/ Gas Heat, 25 TN
C00723	00308	Air Conditioner, Packaged, DX/ Gas Heat, 4 TN
C00725	00308	Air Conditioner, Packaged, DX/ Gas Heat, 7.5 TN
B11125	00310	Air Handler Unit,
B11126	00310	Air Handler Unit,
B11061	00310	Chiller, Air Over, Screw, 85 Tn
B15562	00310	Condenser, 84 Ton
B11769	00310	Exhaust Fan, 800 CFM, MR Wall
B11778	00310	Exhaust Ventilator, 800 CFM, Roof
B11585	00310	Packaged Heatpump; AC Unit, (Elect. Heat), 5 Tn
B11586	00310	Packaged Heatpump; AC Unit, (Elect. Heat), 5 Tn
B11283	00315	Air Handling Unit AH-1
A06578	00315	Air Handling Unit AH-2
B11304	00315	Air Handling Unit AH-3
B15635	00315	Air Handling Unit AH-4 FCU 1600 CFM
B11303	00315	Air Handling Unit AH-5
B15636	00315	Air Handling Unit AH-6 FCU 1750 CFM
B15637	00315	Air Handling Unit AH-7 FCU 900 CFM
B15638	00315	Air Handling Unit AH-8 FCU 6200 CFM
B11062	00315	Chiller, Air Over, Reciprocating, 80 Tn
B15622	00315	HVAC Exhaust Fan, Roof Mounted

DRAFT

B15621	00315	HVAC Exhaust Fan, Roof Mounted
B15639	00315	Pump, Centrifugal, P-5 1750 RPM, 164 GPM
B15027	00317	Air Conditioner, Heat Pump, Wall Mount, 4 Ton
B14365	00317	Heat Pump, AC, Wall Mount 3.5 TN
B15633	00317	Heat Pump, AC, Wall Mount, 4 TN
B15511	00318	Air Conditioner, Room, thru the wall
B15510	00318	Air Conditioner, Room, thru the wall
B15509	00318	Evaporative Cooler, Stainless S, SD, GND, 7500 CFM
B15233	00318	Evaporative Cooler, Stainless S, SD, GND, 7500 CFM
C00012	00318	Evaporative Cooler, Stainless S, SD, GND, 7500 CFM
B15512	00318	Unit Heater, LPG, Hanging
B15514	00318	Unit Heater, LPG, Hanging
B15515	00318	Unit Heater, LPG, Hanging
B15516	00318	Unit Heater, LPG, Hanging
B15518	00318	Unit Heater, LPG, Hanging
B15520	00318	Unit Heater, LPG, Hanging
B15521	00318	Unit Heater, LPG, Hanging
B15513	00318	Unit Heater, LPG, Hanging
B15517	00318	Unit Heater, LPG, Hanging
B15519	00318	Unit Heater, LPG, Hanging
C00666	00320	Air Conditioner
C00649	00320	Air Conditioner
C00023	00322	Packaged Air Conditioner, 10 Ton
C00024	00322	Packaged Air Conditioner, 10 Ton
C00067	00322	Packaged Air Conditioner, 12.5 Ton
C00064	00322	Packaged Air Conditioner, 12.5 Ton
C00068	00322	Packaged Air Conditioner, 12.5 Ton
C00063	00322	Packaged Air Conditioner, Heat Pump, 3.5 Ton
C00065	00322	Packaged Air Conditioner, Heat Pump, 3.5 Ton
C00066	00322	Packaged Air Conditioner, Heat Pump, 3.5 Ton
C00062	00322	Packaged Air Conditioner, Heat Pump, 3.5 Ton
B11858	00323	Air Conditioner, Packaged Unit, Gas Fired, 7.5 Tn
B11048	00325	Heater Unit, Forced Air, (For Pool Enclosure)
B15078	00327	Wall Mount AC Unit
B15079	00328	Heater, Radiant Tube, Gas
B15080	00328	Heater, Radiant Tube, Gas
A05863	00331	Air Conditioning Heat Pump, Wall Mount
A05866	00331	Air Conditioning Heat Pump, Wall Mount
A05869	00331	Air Conditioning Heat Pump, Wall Mount
A05881	00331	Air Conditioning Heat Pump, Wall Mount

DRAFT

A05882	00331	Air Conditioning Heat Pump, Wall Mount
A05871	00331	Air Conditioning Heat Pump, Wall Mount
A05872	00331	Air Conditioning Heat Pump, Wall Mount
A05873	00331	Air Conditioning Heat Pump, Wall Mount
A05883	00331	Air Conditioning Heat Pump, Wall Mount
B15444	00331	Air Conditioning Heat Pump, Wall Mount, 3.5Ton
B15625	00338	Evaporative Cooler, CFM
B15624	00338	Evaporative Cooler, CFM
B11124	00340	Condenser, Air Conditioner
B15623	00340	Evaporative Cooler, CFM
B11123	00340	Forced Air Unit, gas heat
B15573	00342	Air Conditioner, Small Window Unit
B15572	00342	Air Conditioner, Small Window Unit
B15571	00342	Air Conditioner, Small Window Unit
A08454	00342	Evaporative Cooler - Side Draft
B15082	00342	Evaporative Cooler - Side Draft
B15081	00342	Evaporative Cooler - Side Draft
A08453	00342	Evaporative Cooler - Side Draft
A08444	00342	Evaporative Cooler - Side Draft
B15236	00344	Evaporative Cooler, Stainless S, SD, GND, 7500 CFM
B15174	00344	Evaporative Cooler, Stainless S, SD, GND, 7500 CFM
B14406	00352	Evaporative Cooler 10500 CFM SD
B14405	00352	Evaporative Cooler 14/21 CFM SD
B15014	00356	Air Conditioner, Wall Mount Heat Pump, 3Ton
C00718	00361	DX Unitary Packaged Rooftop Air Conditioning Unit 60TN
A06030	00361	Package Air Conditioner, Roof, AC-1, 40 Tn
B11150	00362	Heat Pump, Roof, 40 Tn
B15073	00362	Packaged Air Conditioner, Air Cooled, 30 Ton
B15072	00362	Packaged Air Conditioner, Air Cooled, 50 Ton
B11458	00365	AC Condensor
B11457	00365	AC Condensor
B11711	00365	AC, Condenser, 3.5 tn
C00290	00365	Air Conditioner, Packaged Heat Pump, 5TN Pad
A00940	00365	Forced Air Unit, Electric Heat
A00939	00365	Forced Air Unit, Electric Heat
A00937	00365	Forced Air Unit, Electric Heat
A06997	00367	Evaporative Cooler, 14000 CFM
B11986	00367	Evaporative Cooler, 14000 CFM SD
B11987	00367	Heat Pump Air Conditioning, Wall Mount 4 tn
B11240	00373	Heat Pump, 3 tn

DRAFT

B15990	00383	Air Conditioner, Heat Pump, Wall Mount, 3 Ton
B15988	00383	Air Conditioner, Heat Pump, Wall Mount, 3 Ton
B15989	00383	Air Conditioner, Heat Pump, Wall Mount, 3 Ton
B15991	00383	Air Conditioner, Heat Pump, Wall Mount, 3 Ton
B15371	00385	Air Conditioner, Heat Pump, 3 Ton
B11839	00385	Air Conditioner, Heat Pump, Wall Mount, 3 Ton
B15235	00385	Air Conditioner, Heat Pump, Wall Mount, 3 Ton
B15372	00385	Air Conditioner, Heat Pump, Wall Mount, 3 Ton
A03353	00385	Heat Pump, AC, 3 tn
A03357	00385	Heat Pump, AC, 3 tn
A03360	00385	Heat Pump, AC, 3 tn
B15217	00385	Heat Pump, Wall Mount, 3-Ton
B14416	00385	Heat Pump, Wall Mount, AC, 3 TN
B15385	00400	Air Conditioner, Condenser Unit, 4 Ton
A06616	00400	Condenser, A/C, 3 tn
A06617	00400	Condenser, A/C, 3 tn
A08447	00400	Evaporative Cooler, 4500 CFM
B15997	00400	Evaporative Cooler, DD, 8500 CFM
B15998	00400	Evaporative Cooler, DD, 8500 CFM
B15201	00400	Exhaust Fan, Vehicle Emisions, 5 HP
A06641	00400	Forced Air Furnace, LPG, w/ A-Coil
B11599	00400	Forced Air Furnace, LPG, w/ A-Coil
B11584	00400	Forced Air Furnace, LPG, w/ A-Coil
C00779	00402	Air Conditioner, Heat Pump, Wall Mount 3TN
C00780	00402	Air Conditioner, Heat Pump, Wall Mount 3TN
C00783	00402	Air Conditioner, Heat Pump, Wall Mount 3TN
C00781	00402	Air Conditioner, Heat Pump, Wall Mount 3TN
B11692	00411	Condensing Unit, Air Conditing (A Side)
B11747	00411	Forced Air Unit, Heater, Gas
B11748	00411	Forced Air Unit, Heater, Gas
B11744	00412	Forced Air Unit, Furnace Gas
B15915	00413	Evaporative Cooler, 10,500 CFM SD
B11693	00413	Forced Air Furnace
B11694	00413	Forced Air Furnace
B11695	00413	Forced Air Furnace
B11696	00413	Forced Air Furnace
C00671	00452	Air Conditioner
C00673	00452	Air Conditioner
C00610	00452	Air Conditioner
C00670	00452	Air Conditioner

DRAFT

C00672	00452	Air Conditioner
C00676	00486	Air Conditioner, Window Mount
C00675	00486	Air Conditioner, Window Mount
C00674	00486	Air Conditioner, Window Mount
B11260	00488	Heat Pump, Ground, 15 Tn
B11261	00488	Heat Pump, Ground, 15 Tn
B11259	00488	Heat Pump, Ground, 15 Tn
C00269	00490	Evaporative Cooler, 10/20 CFM, SD
B15914	00492	Air Conditioner, Small Window Unit
B15909	00492	Air Conditioner, Small Window Unit
B15910	00492	Air Conditioner, Small Window Unit
B15913	00492	Air Conditioner, Small Window Unit
B15912	00492	Air Conditioner, Small Window Unit
B15911	00492	Air Conditioner, Small Window Unit
B15643	00492	Evaporative Cooler, 12000 CFM, SD
C00782	00500	Air Conditioner, Heat Pump, Wall Mount 3TN
B15374	00500	Air Conditioner, Heat Pump, Wall Mount, 3 Ton
B15226	00500	Air Conditioner, Heat Pump, Wall Mount, 3 Ton
B15227	00500	Air Conditioner, Heat Pump, Wall Mount, 3 Ton
C00010	00500	Heat Pump, AC, Wall Mount
C00009	00500	Heat Pump, AC, Wall Mount
B15897	00501	Air Condintioner, Heat Pump (Electric) 5TN
B15373	00505	Air Conditioner, Heat Pump, Wall Mount, 3 Ton
B15375	00505	Air Conditioner, Heat Pump, Wall Mount, 3 Ton
B15265	00505	Heat Pump, A/C, Wall Mount, 3 Ton
B15262	00505	Heat Pump, Wall Mount, 3 Ton
B15266	00505	Heat Pump, Wall Mount, 3 Ton
B11596	00506	Air Conditioner, Heat Pump, Wall Mount, 3TN
B11597	00506	Air Conditioner, Heat Pump, Wall Mount, 3TN
C00708	00506	Air Conditioner, Heat Pump, Wall Mount, 3TN
C00720	00506	Air Conditioner, Heat Pump, Wall Mount, 3TN
C00829	00507	Air Conditioner, Heat Pump, Wall Mount, 3TN
C00830	00507	Air Conditioner, Heat Pump, Wall Mount, 3TN
B14417	00507	Heat Pump, A/C, Wall Mount, 3TN
B11047	00509	Air Conditioner, Package Unit, Gas Fired,4.5 tn
B15531	00510	Air Conditioner, Split System 1 Tn
B15207	00548	Air Conditioner, Heat Pump, Wall Mount, 3 Ton
B15221	00550	Air Conditioner, Heat Pump, Wall Mount, 3 Ton
B15220	00550	Air Conditioner, Heat Pump, Wall Mount, 3 Ton
B15222	00550	Air Conditioner, Heat Pump, Wall Mount, 3 Ton

DRAFT

C00754	00550	Air Conditioner, Heat Pump, Wall Mount, 3TN
C00753	00550	Air Conditioner, Heat Pump, Wall Mount, 3TN
C00899	00552	Air Conditioner, Heat Pump, Wall Mount, 4TN
C00651	00554	Air Conditioner
C00652	00554	Air Conditioner
C00746	00561	Air Conditioner, Heat Pump, Wall Mount, 3TN
B11564	00561	Heat Pump, Wall Mount, 3 tn
B11565	00561	Heat Pump, Wall Mount, 3 tn
C00747	00563	Air Conditioner, Heat Pump, Wall Mount, 3TN
C00748	00563	Air Conditioner, Heat Pump, Wall Mount, 3TN
B15029	00563	Air Conditioning, Heat Pump, Wall Mount, 3 Ton
B15264	00563	Heat Pump, Wall Mount, 3 Ton
C00749	00565	Air Conditioner, Heat Pump, Wall Mount, 3TN
C00750	00565	Air Conditioner, Heat Pump, Wall Mount, 3TN
C00828	00565	Air Conditioner, Heat Pump, Wall Mount, 3TN
B14418	00565	Heat Pump, AC, Wall Mount, 3TN
B15905	00565	Heat Pump, Ground, 5 Tn
B15260	00565	Heat Pump, Wall Mount, 3 Ton
B15263	00566	Heat Pump, Wall Mount, 3 Ton
B15028	00569	Air Conditioning, Heat Pump, Wall Mount, 3 Ton
B15223	00571	Air Conditioner, Heat Pump, Wall Mount, 3 Ton
B15031	00571	Air Conditioning, Heat Pump, Wall Mount, 3 Ton
C00663	00573	Air Conditioner, Heat Pump, Wall Mount, 3 TN
B15587	00573	Air Conditioner, Heat Pump, Wall Mount, 3 TN
B15225	00575	Air Conditioner, Heat Pump, Wall Mount, 3 Ton
B15224	00575	Air Conditioner, Heat Pump, Wall Mount, 3 Ton
C00751	00575	Air Conditioner, Heat Pump, Wall Mount, 3TN
C00731	00577	Air Conditioner, Heat Pump, Wall Mount, 3TN
B15249	00577	Heat Pump, Wall Mount, 3 Ton
B15995	00582	Air Conditioner, Heat Pump, Wall Mount, 3 Ton
C00656	00584	Packaged Heat Pump, Elec, 30 Tn
C00655	00584	Packaged Heat Pump, Elec, 30 Tn
C00657	00584	Packaged Heat Pump, Elec, 30 Tn
C00654	00585	Air Conditioner
C00653	00585	Air Conditioner
B15025	00587	Air Conditioner, Heat Pump, Wall Mount, 3 Ton
B15026	00587	Air Conditioner, Heat Pump, Wall Mount, 3 Ton
B15999	00587	Air Conditioner, Heat Pump, Wall Mount, 3 Ton
C00755	00587	Air Conditioner, Heat Pump, Wall Mount, 3TN
C00756	00587	Air Conditioner, Heat Pump, Wall Mount, 3TN

DRAFT

B15206	00588	Air Conditioner, Heat Pump, Wall Mount, 3 Ton
C00761	00588	Air Conditioner, Heat Pump, Wall Mount, 3TN
C00762	00588	Air Conditioner, Heat Pump, Wall Mount, 3TN
B15586	00590	Air Conditioner, Heat Pump, Wall Mount, 3 TN
B15074	00590	Air Conditioner, Heat Pump, Wall Mount, 3 Ton
B15261	00590	Heat Pump, Wall Mount, 3 Ton
B15208	00590	Heat Pump, Wall Mount, 3-TON
C00759	00591	Air Conditioner, Heat Pump, Wall Mount, 3TN
C00760	00591	Air Conditioner, Heat Pump, Wall Mount, 3TN
B15202	00591	Heat Pump, Wall Mount, 3-TON
C00757	00592	Air Conditioner, Heat Pump, Wall Mount, 3TN
C00758	00592	Air Conditioner, Heat Pump, Wall Mount, 3TN
B15033	00592	Air Conditioning, Heat Pump, Wall Mount, 3 ton
B15902	00592	Heat Pump, Wall Mount, 3Ton
B15037	00593	Air Conditioning, Electric Heat Pump, Wall Mount, 3 ton
B15035	00593	Air Conditioning, Heat Pump, Wall Mount, 3 ton
B15272	00593	Heat Pump, Wall Unit 3 Ton
B15036	00594	Air Conditioning, Heat Pump, Wall Mount 3 Ton
B15038	00594	Air Conditioning, Heat Pump, Wall Mount 3 Ton
B15039	00594	Air Conditioning, Heat Pump, Wall Mount, 3 Ton
B15209	00595	Heat Pump, Wall Mount, 3-TON
A10081	00596	Heat Pump, Wall Mount, 3 Tn
B15211	00596	Heat Pump, Wall Mount, 3-TON
B15210	00596	Heat Pump, Wall Mount, 3-TON
B15273	00596	Heat Pump, Wall Unit 3 Ton
B15585	00597	Air Conditioner, Heat Pump, Wall Mount 3 TN
B15584	00597	Air Conditioner, Heat Pump, Wall Mount 3 TN
C00769	00597	Air Conditioner, Heat Pump, Wall Mount, 3 TN
C00770	00597	Air Conditioner, Heat Pump, Wall Mount, 3 TN
B15630	00597	Heat Pump, Wall Mnt, 3Tn
B15212	00597	Heat Pump, Wall Mount, 3-TON
B15274	00598	Heat Pump, Wall Unit 3 Ton
B15996	00599	Air Conditioner, Heat Pump, Wall Mount, 3 Ton
B15213	00599	Heat Pump, Wall Mount, 3-TON
B15214	00599	Heat Pump, Wall Mount, 3-TON
B15629	00601	Heat Pump, Wall Mnt, 3Tn
C00650	00602	Air Conditioner
C00681	00602	Air Conditioner, Small Window Unit
B14407	00612	Evaporative Cooler, Stainless S, SD, GND, 7500 CFM
B14366	00614	Fan, Exhaust Vehicle Emission

DRAFT

B15908	00614	Fan, Exhaust Vehicle Emission
B15634	00614	Heat Pump, Split System, 5 Tn
C00669	00619	Air Conditioner
B15462	00619	Radiant Tube Heater
B15460	00619	Radiant Tube Heater
B15461	00619	Radiant Tube Heater
B15463	00619	Radiant Tube Heater
B11078	00644	Evaporative Cooler, CFM (Abandoned in Place)
B11079	00644	Evaporative Cooler, CFM (Abandoned in Place)
B11080	00644	Evaporative Cooler, CFM (Abandoned in Place)
C00810	00644	Evaporative Cooler, Industrial, Stainless Steel 26,000 CFM, Premier PIEV-2331
B11914	00644	Heat Pump, Packaged Unit, 2 Stage
B15465	00644	Radiant Tube Heater
B15467	00644	Radiant Tube Heater
B15464	00644	Radiant Tube Heater
B15466	00644	Radiant Tube Heater
B11776	00645	Evaporative Cooler, 16000 CFM, SD
B11777	00645	Packaged Air Conditioner, E/E, 15 Tn
C00778	00645	Unit Heater, Electric, 10KW, Direct Drive
C00775	00645	Unit Heater, Electric, 10KW, Direct Drive
C00776	00645	Unit Heater, Electric, 10KW, Direct Drive
C00777	00645	Unit Heater, Electric, 10KW, Direct Drive
C00784	00648	Air Conditioner, Heat Pump, Electric Heat, 6TN
B15238	00648	Evaporative Cooler, SD 1200CFM
A07862	00649	Evaporative Cooler, CFM
A07861	00649	Evaporative Cooler, CFM
A07860	00649	Evaporative Cooler, CFM
B15469	00650	Radiant Tube Heater
B15468	00650	Radiant Tube Heater
B15582	00653	Air Conditioner, Heat Pump, Wall Mount 3 TN
B15583	00653	Air Conditioner, Heat Pump, Wall Mount 3 TN
B15560	00653	Air Conditioner, Heat Pump, Wall Mount, 3 Ton
B15232	00653	Air Conditioner, Heat Pump, Wall Mount, 3 Ton
B11657	00653	Heat Pump Wall Mounted
B11661	00653	Heat Pump Wall Mounted
B15581	00654	Air Conditioner, Heat Pump, Wall Mount 3 TN
B11663	00654	Heat Pump Wall Mounted
B11664	00654	Heat Pump Wall Mounted
B11665	00654	Heat Pump Wall Mounted
B11666	00654	Heat Pump Wall Mounted

DRAFT

C00011	00654	Heat Pump, AC, Wall Mount
B11668	00655	Heat Pump Wall Mounted
B11669	00655	Heat Pump Wall Mounted
B11670	00655	Heat Pump Wall Mounted
B11671	00655	Heat Pump Wall Mounted
B11672	00655	Heat Pump Wall Mounted
B11673	00655	Heat Pump Wall Mounted
C00773	00656	Air Conditioner, Heat Pump, Wall Mount, 3TN
C00774	00656	Air Conditioner, Heat Pump, Wall Mount, 3TN
C00772	00656	Air Conditioner, Heat Pump, Wall Mount, 3TN
B11674	00656	Heat Pump Wall Mounted
B11677	00656	Heat Pump Wall Mounted
B11679	00656	Heat Pump Wall Mounted
B11680	00657	Heat Pump Wall Mounted
B11682	00657	Heat Pump Wall Mounted
B11683	00657	Heat Pump Wall Mounted
B11684	00657	Heat Pump Wall Mounted
B11685	00657	Heat Pump Wall Mounted
C00744	00657	Heat Pump, Wall Mount, 3TN
B11686	00658	Heat Pump Wall Mounted
B11687	00658	Heat Pump Wall Mounted
B11688	00658	Heat Pump Wall Mounted
B11689	00658	Heat Pump Wall Mounted
B11690	00658	Heat Pump Wall Mounted
B11691	00658	Heat Pump Wall Mounted
B11404	00661	Heat Pump, Wall Mnt, Unit #1, 3.5 tn
B11405	00661	Heat Pump, Wall Mnt, Unit #2, 3.5 tn,
B11406	00661	Heat Pump, Wall Mnt, Unit #3, 3.5 tn
B11407	00661	Heat Pump, Wall Mnt, Unit #4, 3.5 tn
B11408	00661	Heat Pump, Wall Mnt, Unit #5, 3.5 tn
B11409	00661	Heat Pump, Wall Mnt, Unit #6, 3.5 tn
B11410	00661	Heat Pump, Wall Mnt, Unit #7, 3.5 tn
B15269	00662	Air Conditioner, Heat Pump, Wall Unit 3 Ton
B11649	00662	Heat Pump Wall Mounted
B11651	00662	Heat Pump Wall Mounted
B11654	00662	Heat Pump Wall Mounted
B11655	00662	Heat Pump Wall Mounted
B15218	00662	Heat Pump, Wall Mount, 3-Ton
B15219	00662	Heat Pump, Wall Mount, 3-Ton
C00270	00680	Evaporative Cooler, 3000CFM, SD

DRAFT

B15215	00680	Evaporative Cooler, 6500 CFM
B15216	00680	Evaporative Cooler, 6500 CFM
C00015	00681	Evaporative Cooler, 14/21 CFM
C00016	00681	Evaporative Cooler, 14/21 CFM DD
B14410	00681	Evaporative Cooler, 10/12CFM, DD
B11449	00684	Evaporative Cooler EC-1
B11450	00684	Evaporative Cooler EC-2
B11451	00684	Evaporative Cooler EC-3
B11452	00684	Evaporative Cooler EC-4
B11453	00684	Evaporative Cooler EC-5
B11454	00684	Evaporative Cooler EC-6
B15183	00694	Air Conditioner, Packaged Rooftop Unit AC-1, 8 Tons
B14409	00694	Evaporative Cooler, 10/12CFM, DD
B15196	00694	Exhaust Fan EF-1, Centrifugal, Belt Driven, 446 CFM
B15187	00694	Exhaust Fan EF-10, Centrifugal, Belt Driven, 1070/535 CFM
B15186	00694	Exhaust Fan EF-11, Centrifugal, Belt Driven, 196 CFM
B15195	00694	Exhaust Fan EF-2, Centrifugal, Belt Driven, 4,375 CFM
B15194	00694	Exhaust Fan EF-3, Centrifugal, Belt Driven, 2,400 CFM
B15193	00694	Exhaust Fan EF-4, Centrifugal, Belt Driven, 10,000 CFM
B15192	00694	Exhaust Fan EF-5, Centrifugal, Belt Driven, 200 CFM
B15191	00694	Exhaust Fan EF-6, Centrifugal, Belt Driven, 185 CFM
B15190	00694	Exhaust Fan EF-7, Centrifugal, Belt Driven, 475 CFM
B15189	00694	Exhaust Fan EF-8, Centrifugal, Belt Driven, 260 CFM
B15188	00694	Exhaust Fan EF-9, Centrifugal, Belt Driven, 13,951 CFM
B15200	00694	Heater Unit, Gas UH-1, 39392 BTUH, 1351 CFM
B15199	00694	Heater Unit, Gas UH-2, 675BTUH, 14 CFM
B15198	00694	Heater Unit, Gas UH-3, 135387BTUH, 2984 CFM
B15197	00694	Heater Unit, Gas UH-4, 11485BTUH, 193 CFM
B15185	00694	Packaged Heat Pump, HP-1, .5 TN Wall Mount
B11120	00708	Air Conditioning Unit 12,000BTU Cooling Only
B15644	00730	Evaporative Cooler
B11861	00804	Condensing Unit, 5 Tn
B11862	00804	Forced Air Unit, 5 Tn
B15821	00804	Radiant Tube Heater
B15470	00804	Radiant Tube Heater
B15471	00804	Radiant Tube Heater
B15820	00804	Radiant Tube Heater
B11859	00805	Condensing Unit, 5 Tn
B11860	00805	Forced Air Unit, 5 Tn
B15822	00805	Radiant Tube Heater

DRAFT

B15823	00805	Radiant Tube Heater
B11845	00806	Heat Pump, Wall Mount, 3 tn
B11840	00806	Heat Pump, Wall Mount, 3 tn
B11841	00806	Heat Pump, Wall Mount, 3 tn
B11842	00806	Heat Pump, Wall Mount, 3 tn
B11843	00806	Heat Pump, Wall Mount, 3 tn
B11844	00806	Heat Pump, Wall Mount, 3 tn
B11846	00806	Heat Pump, Wall Mount, 3 tn
B11933	00807	Heat Pump, AC, Wall Mount, 3.5 tn
B11443	00807	Heat Pump, Wall Mnt, 3.5 tn
B11439	00807	Heat Pump, Wall Mnt, 3.5 tn
B11441	00807	Heat Pump, Wall Mnt, 3.5 tn
B11442	00807	Heat Pump, Wall Mnt, 3.5 tn
B11602	00812	Packaged Air Conditioner, Heat Pump
B14342	00820	Air Conditioner
B15735	00820	Heat Pump, Wall Unit, 5 TN
C00683	00825	Air Conditioner, Heat Pump, 3TN
C00682	00825	Air Conditioner, Heat Pump, 3TN
C00684	00825	Package Air Conditioner, 50 TN
C00272	00827	Evaporative Cooler, 6500 CFM DD
C00271	00827	Evaporative Cooler, 7000 CFM
C00788	00827	Heating Ventilating Unit, Gas Fired Furnace, Outdoor Unit
C00785	00827	Heating Ventilating Unit, Gas Fired Furnace, Outdoor Unit
C00786	00827	Heating Ventilating Unit, Gas Fired Furnace, Outdoor Unit
C00787	00827	Heating Ventilating Unit, Gas Fired Furnace, Outdoor Unit
B11076	00828	Heat Pump, Pad Mount, 5 Tn,
B15173	00830	Evaporative Cooler, 4500 CFM
C00273	00830	Evaporative Cooler, 5000CFM, SD
B15083	00830	Heater Unit, LP Gas
B15523	00832	Evaporative Cooler, 5500 CFM
B15522	00832	Evaporative Cooler, 6500 CFM
B11118	00833	Evaporative Cooler, 7000CFM, Single Inlet SD
B11119	00833	Evaporative Cooler, 7000CFM, Single Inlet SD
B15825	00833	Radiant Tube Heater
B15824	00833	Radiant Tube Heater
B15008	00845	Packaged Air Conditioner, Gas Heat, 20Ton
A07878	00850	Evaportive Cooler
A07877	00850	Evaportive Cooler
C00274	00850	Evaportive Cooler, 5000CFM DD
B11063	00857	Chiller, Air Over, Reciprocating, 40 Tn

DRAFT

B11595	00858	Air Conditioner, Heat Pump, 5 Tn
B15827	00858	Radiant Tube Heater
B15826	00858	Radiant Tube Heater
A05348	00859	Heat Pump, Wall Mount, 3 tn
A05351	00859	Heat Pump, Wall Mount, 3 tn
A05350	00859	Heat Pump, Wall Mount, 3 tn
A05352	00859	Heat Pump, Wall Mount, 3 tn
B11811	00859	Heat Pump, Wall Mounted, 3 tn
B11946	00860	Evaporative Cooler 1400/2100 CFM SD
B15833	00860	Radiant Tube Heater
B15830	00860	Radiant Tube Heater
B15829	00860	Radiant Tube Heater
B15831	00860	Radiant Tube Heater
B15834	00860	Radiant Tube Heater
B15835	00860	Radiant Tube Heater
B15828	00860	Radiant Tube Heater
B11444	00861	Heat Pump, Pad Mount, over 5 Tn
B11722	00862	Evaporative Condenser, 40 Tn, Refrigeration, No. 1
B11723	00862	Evaporative Condenser, 40 Tn, Refrigeration, No. 2
B15734	00866	Air Conditioner, Packaged Heat Pump, 12 TN
B11945	00867	AC, Heat Pump, Wall Mount, 3 tn
A06184	00867	AC, Heat Pump, Wall Mount, 3 tn
A06181	00867	AC, Heat Pump, Wall Mount, 3 tn
A06179	00867	AC, Heat Pump, Wall Mount, 3 tn
A06173	00867	AC, Heat Pump, Wall Mount, 3 tn
A06171	00867	AC, Heat Pump, Wall Mount, 3 tn
A06178	00867	AC, Heat Pump, Wall Mount, 3 tn
A06175	00867	AC, Heat Pump, Wall Mount, 3 tn
A06194	00868	Heat Pump, Wall Mount, 3.5 tn
A06191	00868	Heat Pump, Wall Mount, 3.5 tn
B11100	00869	Evaporative Cooler, CFM
B11720	00873	Air Conditioner, Heat Pump, 10 Tn
B11721	00873	Air Conditioner, Heat Pump, 7.5 Tn
B15018	00873	Evaporative Cooler, 14/21 CFM
B15017	00873	Evaporative Cooler, 14/21 CFM
B14413	00873	Evaporative Cooler, 14/21CFM, DD
B14411	00873	Evaporative Cooler, 14/21CFM, DD
B14412	00873	Evaporative Cooler, 14/21CFM, DD
B11719	00879	Air Conditioner, Heat Pump, 10 Tn
B11718	00879	Air Conditioner, Heat Pump, 7.5 Tn

DRAFT

C00275	00879	Evaporative Cooler, 2100 CFM DD
C00680	00882	Air Conditioner
C00679	00882	Air Conditioner
B11298	00883	Condensing Unit, 3 TN
B11297	00883	Forced Air Unit
C00691	00891	Air conditioner, Heat Pump, Wall Mount, 3 TN
C00692	00891	Air conditioner, Heat Pump, Wall Mount, 3 TN
C00693	00891	Air conditioner, Heat Pump, Wall Mount, 3 TN
C00694	00891	Air conditioner, Heat Pump, Wall Mount, 3 TN
C00695	00891	Air conditioner, Heat Pump, Wall Mount, 3 TN
C00696	00891	Air conditioner, Heat Pump, Wall Mount, 3 TN
C00690	00891	Air conditioner, Heat Pump, Wall Mount, 3 TN
B11367	00896	Air Handling Unit, AHU-1
B11064	00896	Chiller, Air Over, Reciprocating, 90 Tn
A05255	00896	Package Heating and Evap. Unit, Indirect Gas-Fired
A05189	00896	Package Heating and Evap. Unit, Indirect Gas-Fired
B15844	00896	Radiant Tube Heater
B15840	00896	Radiant Tube Heater
B15848	00896	Radiant Tube Heater
B15837	00896	Radiant Tube Heater
B15841	00896	Radiant Tube Heater
B15842	00896	Radiant Tube Heater
B15847	00896	Radiant Tube Heater
B15838	00896	Radiant Tube Heater
B15852	00896	Radiant Tube Heater
B15836	00896	Radiant Tube Heater
B15839	00896	Radiant Tube Heater
B15846	00896	Radiant Tube Heater
B15849	00896	Radiant Tube Heater
B15853	00896	Radiant Tube Heater
B15843	00896	Radiant Tube Heater
B15851	00896	Radiant Tube Heater
B15845	00896	Radiant Tube Heater
B15850	00896	Radiant Tube Heater
B11382	00896	Return Air Fan
B11396	00896	Variable Frequency Drive
C00794	00898	Exhaust Fan
C00793	00898	Unit Heater, Electric, Forced Air
A11015	00905	Air Handler Unit, AH-1, 10 Tn
A11016	00905	Air Handler Unit, AH-2, 10 Tn

DRAFT

A11017	00905	Air Handler Unit, AH-3, 10 Tn
A11018	00905	Air Handler Unit, AH-4, 10 Tn
B11235	00905	Evaporitive Cooler, CFM
B11136	00905	Heat Pump, Pad Mount, 10 Tn
B11135	00905	Heat Pump, Pad Mount, 10 Tn
B11134	00905	Heat Pump, Pad Mount, 10 Tn
B11133	00905	Heat Pump, Pad Mount, 10 Tn
B11138	00905	Heat Pump, Pad Mount, 15 Tn
B11137	00905	Heat Pump, Pad Mount, 15 Tn
B11139	00905	Heat Pump, Pad Mount, 15 Tn
B11140	00905	Heat Pump, Pad Mount, 15 Tn
B15182	00909	Air Conditioner, Heat Pump, Roof Mount
B11128	00910	Evaporative Cooler, 21000 CFM SD
B11129	00910	Evaporative Cooler, 21000CFM SD
B11547	00910	Evaporative Cooler, CellPad
B11989	00918	Packaged Heat Pump 40 Ton AC#21 Roof
B11988	00918	Packaged Heat Pump 40 Ton AC#22 Roof
B15425	00918	Packaged Heat Pump two stage AC#01 Roof
B15426	00918	Packaged Heat Pump two stage AC#02 Roof
B15427	00918	Packaged Heat Pump two stage AC#03 Roof
B15428	00918	Packaged Heat Pump two stage AC#04 Roof
B15429	00918	Packaged Heat Pump two stage AC#05 Roof
B15430	00918	Packaged Heat Pump two stage AC#06 Roof
B15431	00918	Packaged Heat Pump two stage AC#07 Roof
B15432	00918	Packaged Heat Pump two stage AC#08 Roof
B15433	00918	Packaged Heat Pump two stage AC#09 Roof
B15434	00918	Packaged Heat Pump two stage AC#10 Roof
B15435	00918	Packaged Heat Pump two stage AC#11 Roof
B15436	00918	Packaged Heat Pump two stage AC#12 Roof
B15376	00918	Packaged Heat Pump two stage AC#13 Roof
B15377	00918	Packaged Heat Pump two stage AC#13 Roof
B15378	00918	Packaged Heat Pump two stage AC#15 Roof
B15379	00918	Packaged Heat Pump two stage AC#16 Roof
B15380	00918	Packaged Heat Pump two stage AC#17 Roof
B15381	00918	Packaged Heat Pump two stage AC#18 Roof
B15382	00918	Packaged Heat Pump two stage AC#19 Roof
B15383	00918	Packaged Heat Pump two stage AC#20 Roof
A02897	00918	Packaged Heat Pump two stage AC#23 Roof
A02926	00918	Packaged Heat Pump two stage AC#24 Roof
B14364	00930	Packaged Air Conditioner, 40TN, Gas Heat

DRAFT

B15010	00930	Packaged Air Conditioner, Gas Heat, 20Ton
B15009	00930	Packaged Air Conditioner, Gas Heat, 20Ton
B15006	00933	Packaged Air Conditioner, Gas Heat, 20Ton
B15005	00933	Packaged Air Conditioner, Gas Heat, 20Ton
B15859	00934	Radiant Tube Heater
B15857	00934	Radiant Tube Heater
B15858	00934	Radiant Tube Heater
B15860	00934	Radiant Tube Heater
B15856	00934	Radiant Tube Heater
B15861	00934	Radiant Tube Heater
B15855	00934	Radiant Tube Heater
B15854	00934	Radiant Tube Heater
C00697	00945	Air Conditioner, Heat Pump, Wall Mount 3 TN
C00698	00945	Air Conditioner, Heat Pump, Wall Mount 3 TN
B11820	00976	Evaporative Cooler, Commercial SD, 16000CFM
B11977	00976	Packaged Air Conditioner, Gas Heat
B11093	00977	Evaporative Cooler, CFM
C00728	00978	Exhaust Fan, Centrifugal, 1671 RPM
C00729	00978	Exhaust Fan, Centrifugal, 1671 RPM
C00727	00978	Packaged, Air Conditioner, 10TN
B11046	00983	Air Conditioner, Packaged Unit, Gas Fired, 15 Tn
B15325	00988	Reheat Coil RC-1, 600 CFM
B14414	00992	Evaporative Cooler, 5000CFM, DD
B11983	00992	Evaporative Cooler, 7000 CFM Ultra Cool Model
B15601	01000	Air Conditioner, Packaged Unit, 5TN
B15600	01000	Air Conditioner, Packaged Unit, 5TN
B15602	01001	Air Conditioner, Packaged Unit, 5TN
B15603	01001	Air Conditioner, Packaged Unit, 5TN
B15605	01002	Air Conditioner, Packaged Unit, 5TN
B15604	01002	Air Conditioner, Packaged Unit, 5TN
B11594	01002	Evaporative Cooler, 6500 CFM (Demo by DPW 1/2009)
B15615	01003	Air Conditioner, Packaged Unit, 5TN
B15612	01003	Air Conditioner, Packaged Unit, 5TN
B15617	01004	Air Conditioner, Packaged Unit, 5TN
B15616	01004	Air Conditioner, Packaged Unit, 5TN
B15618	01005	Air Conditioner, Packaged Unit, 5TN
B15619	01005	Air Conditioner, Packaged Unit, 5TN
C00282	01006	Evaporative Cooler, CFM
C00900	01006	Evaporative Cooler, SD 3000 CFM
B15181	01007	Evaporative Cooler

DRAFT

B11022	01007	Evaporative Cooler, CFM
B11025	01008	Evaporative Cooler, CFM
B11024	01008	Evaporative Cooler, CFM
B11854	01008	Heater Unit, LPG, Hanging
B11853	01008	Heater Unit, LPG, Hanging
B15494	01008	Unit Heater, LPG, Hanging
B11027	01009	Evaporative Cooler, CFM
B11026	01009	Evaporative Cooler, CFM
B15591	01010	Air Conditioner, Packaged Unit, 5 TN
B15590	01010	Air Conditioner, Packaged Unit, 5 TN
B15384	01010	Evaporative Cooler, DD, 4500CFM (Demo by DPW 1/2009)
B15593	01011	Air Conditioner, Packaged Unit, 5 TN
B15592	01011	Air Conditioner, Packaged Unit, 5 TN
B15595	01012	Air Conditioner, Packaged Unit, 5 TN
B15594	01012	Air Conditioner, Packaged Unit, 5 TN
B15597	01013	Air Conditioner, Packaged Unit, 5 TN
B15596	01013	Air Conditioner, Packaged Unit, 5 TN
B11593	01013	Evaporative Cooler, 6500 CFM (Demo by DPW 1/2009)
B15606	01014	Air Conditioner, Packaged Unit, 5TN
B15607	01014	Air Conditioner, Packaged Unit, 5TN
B15608	01015	Air Conditioner, Packaged Unit, 5TN
B15609	01015	Air Conditioner, Packaged Unit, 5TN
B15610	01016	Air Conditioner, Packaged Unit, 5TN
B15611	01016	Air Conditioner, Packaged Unit, 5TN
B15575	01016	Air Conditioner, Small Window Unit
B15503	01016	Evaporative Cooler, 5500 CFM, SD (Demo by DPW 1/2009)
B15574	01016	Evaporative Cooler, 6500 CFM, SD (Demo by DPW 1/2009)
B15589	01018	Air Conditioner, Packaged Unit, 5 TN
B15588	01018	Air Conditioner, Packaged Unit, 5 TN
B15400	01019	Air Conditioner, Split System 3 Ton
B15399	01019	Air Conditioner, Split System 3 Ton
B15398	01019	Air Conditioner, Split System 3 Ton
B15397	01019	Air Conditioner, Split System 3 Ton
B11271	01020	Air Handling Unit, 65 Ton
B11067	01020	Chiller, Air Over, Reciprocating, 65 Tn
B11111	01030	Evaporative Cooler, CFM
B11110	01030	Evaporative Cooler, CFM
C00284	01036	Evaporative Cooler, CFM
B11116	01036	Evaporative Cooler, CFM
B11114	01038	Evaporative Cooler, CFM

DRAFT

B11115	01038	Evaporative Cooler, CFM
B15598	01050	Air Conditioner, Packaged Unit, 5 TN
B15599	01050	Air Conditioner, Packaged Unit, 5TN
B15180	01051	Evaporative Cooler
B11364	01051	Evaporative Cooler, CFM
B11379	01052	Heat Pump, Throughwall #01
B11378	01052	Heat Pump, Throughwall #02
B11377	01052	Heat Pump, Throughwall #03
B11376	01052	Heat Pump, Throughwall #04
B11375	01052	Heat Pump, Throughwall #05
B11374	01052	Heat Pump, Throughwall #06
B11372	01052	Heat Pump, Throughwall #07A
B11373	01052	Heat Pump, Throughwall #07B
B11371	01052	Heat Pump, Throughwall #08
B11370	01052	Heat Pump, Throughwall #09
B11369	01052	Heat Pump, Throughwall #10
B11368	01052	Heat Pump, Throughwall #11
B11980	01053	Condenser, Air Conditioning, 10 Ton
B11981	01053	Forced Air Furnace, 250,000 Btu
B11264	01054	Air Conditioning Coil Cabinet (Evap Coil)
B11265	01054	Condensing Unit
B11263	01054	Forced Air Unit, Gas Heat, 10 Tn
B15613	01055	Air Conditioner, Packaged Unit, 5TN
B15614	01055	Air Conditioner, Packaged Unit, 5TN
B11281	01200	Heat Pump, Roof, 15 Tn
A00925	01202	Heat Pump Air Conditioning, Wall Mount, 4 tn
A00042	01203	Heat Pump Air Conditioning, Wall Mount, 4 tn
A00037	01204	Heat Pump, AC, Wall Mount, 4 tn
B11939	01205	Heat Pump Air Conditioning, Wall Mount, 4 tn
B11938	01206	Heat Pump Air Conditioning, Wall Mount, 3 tn
B11937	01207	Heat Pump Air Conditioning, Wall Mount, 4 tn
B11936	01208	Heat Pump Air Conditioning, Wall Mount, 4 tn
B11935	01209	Heat Pump Air Conditioning, Wall Mount, 4 tn
B11934	01210	Heat Pump Air Conditioning, Wall Mount, 4 tn
B11277	01300	Heat Pump, Roof, 15 Tn
B11278	01300	Heat Pump, Roof, 15 Tn
B11279	01300	Heat Pump, Roof, 15 Tn
B11280	01300	Heat Pump, Roof, 15 Tn
B11276	01300	Heat Pump, Roof, 15 Tn
B11273	01313	Heat Pump, Roof, 15 Tn

DRAFT

B11274	01313	Heat Pump, Roof, 15 Tn
B11275	01313	Heat Pump, Roof, 15 Tn
A01100	01315	Air Handling Unit
A02566	01315	Air Handling Unit
B11068	01315	Chiller, Air Over, Reciprocating, 40 Tn
B11282	01317	Air Handling Unit
B11069	01317	Chiller, Air Over, Reciprocating, 75 Tn
B15557	01323	Heat Pump, Wall Mount, 5 Ton
B15558	01323	Heat Pump, Wall Mount, 5 Ton
B15559	01323	Heat Pump, Wall Mount, 5 Ton
B15275	01323	Heat Pump, Wall Unit 3 Ton
B11875	04100	Forced Air Unit, LPG 96000 BTUH
B11912	04100	Forced Air Unit, LPG 96000 BTUH (FAU-A)
B11913	04100	Forced Air Unit, LPG 96000 BTUH (FAU-A)
B11873	04999	Heat Pump, Single Package, 2 tn
B11874	04999	Heat Pump, Single Package, 2 tn
B11911	04999	Heat Pump, Single Package, 2 tn
B15493	05112	Exhaust Fan, Centrifugal, 85 CFM
C00716	05112	Packaged Air Conditioner, 12.5 Ton, Gas Heat
B15738	06000	Air Conditioner, Heat Pump, 4 Ton
B15737	06000	Air Conditioner, Heat Pump, 4 Ton
B15739	06000	Air Conditioner, Heat Pump, 4 Ton
B15736	06000	Air Conditioner, Heat Pump, 4 Ton
B15742	06001	Air Conditioner, Heat Pump, 4 Ton
B15741	06001	Air Conditioner, Heat Pump, 4 Ton
B15740	06001	Air Conditioner, Heat Pump, 4 Ton
B15743	06001	Air Conditioner, Heat Pump, 4 Ton
B15472	06002	Air Conditioner, Heat Pump 5Tn
B15474	06002	Air Conditioner, Heat Pump 5Tn
B15475	06002	Air Conditioner, Heat Pump 5Tn
B15473	06002	Air Conditioner, Heat Pump 5Tn
B15392	06012	Evaporative Cooler, 5500/6500 CFM SD
B11753	06012	Kitchen Exhaust Hood No. 01
B11754	06012	Kitchen Exhaust Hood No. 02
B15749	06014	Air Conditioner, Heat Pump, 4 Ton
B15748	06014	Air Conditioner, Heat Pump, 4 Ton
B15750	06014	Air Conditioner, Heat Pump, 4 Ton
B15751	06014	Air Conditioner, Heat Pump, 4 Ton
B15752	06015	Air Conditioner, Heat Pump, 4 Ton
B15753	06015	Air Conditioner, Heat Pump, 4 Ton

DRAFT

B15755	06015	Air Conditioner, Heat Pump, 4 Ton
B15754	06015	Air Conditioner, Heat Pump, 4 Ton
B15759	06016	Air Conditioner, Heat Pump, 4 Ton
B15756	06016	Air Conditioner, Heat Pump, 4 Ton
B15758	06016	Air Conditioner, Heat Pump, 4 Ton
B15757	06016	Air Conditioner, Heat Pump, 4 Ton
B15862	06017	Radiant Tube Heater
B15391	06027	Evaporative Cooler, 5500/6500 CFM SD
B11755	06027	Kitchen Exhaust Hood No. 01
B11756	06027	Kitchen Exhaust Hood No. 02
B15761	06029	Air Conditioner, Heat Pump, 4 Ton
B15763	06029	Air Conditioner, Heat Pump, 4 Ton
B15760	06029	Air Conditioner, Heat Pump, 4 Ton
B15762	06029	Air Conditioner, Heat Pump, 4 Ton
B15764	06030	Air Conditioner, Heat Pump, 4 Ton
B15765	06030	Air Conditioner, Heat Pump, 4 Ton
B15767	06030	Air Conditioner, Heat Pump, 4 Ton
B15766	06030	Air Conditioner, Heat Pump, 4 Ton
B15770	06031	Air Conditioner, Heat Pump, 4 Ton
B15771	06031	Air Conditioner, Heat Pump, 4 Ton
B15769	06031	Air Conditioner, Heat Pump, 4 Ton
B15768	06031	Air Conditioner, Heat Pump, 4 Ton
B15863	06032	Radiant Tube Heater
B15394	06042	Evaporative Cooler, 5500/6500 CFM SD
B11757	06042	Kitchen Exhaust Hood No. 01
B11758	06042	Kitchen Exhaust Hood No. 02
B15775	06044	Air Conditioner, Heat Pump, 4 Ton
B15773	06044	Air Conditioner, Heat Pump, 4 Ton
B15772	06044	Air Conditioner, Heat Pump, 4 Ton
B15774	06044	Air Conditioner, Heat Pump, 4 Ton
B15776	06045	Air Conditioner, Heat Pump, 4 Ton
B15777	06045	Air Conditioner, Heat Pump, 4 Ton
B15779	06045	Air Conditioner, Heat Pump, 4 Ton
B15778	06045	Air Conditioner, Heat Pump, 4 Ton
B15783	06046	Air Conditioner, Heat Pump, 4 Ton
B15782	06046	Air Conditioner, Heat Pump, 4 Ton
B15781	06046	Air Conditioner, Heat Pump, 4 Ton
B15780	06046	Air Conditioner, Heat Pump, 4 Ton
B15864	06047	Radiant Tube Heater
B15865	06057	Radiant Tube Heater

DRAFT

B15395	06058	Evaporative Cooler, 5500/6500 CFM SD
B11759	06058	Kitchen Exhaust Hood No. 01
B11760	06058	Kitchen Exhaust Hood No. 02
B15787	06060	Air Conditioner, Heat Pump, 4 Ton
B15786	06060	Air Conditioner, Heat Pump, 4 Ton
B15785	06060	Air Conditioner, Heat Pump, 4 Ton
B15784	06060	Air Conditioner, Heat Pump, 4 Ton
B15789	06061	Air Conditioner, Heat Pump, 4 Ton
B15790	06061	Air Conditioner, Heat Pump, 4 Ton
B15788	06061	Air Conditioner, Heat Pump, 4 Ton
B15791	06061	Air Conditioner, Heat Pump, 4 Ton
B15792	06062	Air Conditioner, Heat Pump, 4 Ton
B15795	06062	Air Conditioner, Heat Pump, 4 Ton
B15794	06062	Air Conditioner, Heat Pump, 4 Ton
B15793	06062	Air Conditioner, Heat Pump, 4 Ton
B11077	06074	AC, Packaged Heat Pump, Gas Heat 70 Tn
B11122	06075	Evaporative Cooler, 2100 CFM SD
C00305	06075	Evaporative Cooler, 2100 CFM SD
B15070	06079	Air Conditioning Condenser, 10 Ton
B15069	06079	Air Conditioning Condenser, 5 Ton
B15071	06079	Air Handling Unit, 10 Ton
B15068	06079	Air Handling Unit, 5 Ton
B14370	06089	Air Conditioner, Heat Pump, 4 Ton
B14368	06089	Air Conditioner, Heat Pump, 4 Ton
B14369	06089	Air Conditioner, Heat Pump, 4 Ton
B14371	06089	Air Conditioner, Heat Pump, 4 Ton
B15396	06089	Evaporative Cooler, 5500/6500 CFM SD
B11761	06089	Kitchen Exhaust Hood No. 01
B11762	06089	Kitchen Exhaust Hood No. 02
B11763	06089	Kitchen Exhaust Hood No. 03
B11740	06089	Kitchen Exhaust Hood No. 04
B14377	06090	Air Conditioner, Heat Pump, 4 Ton
B14379	06090	Air Conditioner, Heat Pump, 4 Ton
B14378	06090	Air Conditioner, Heat Pump, 4 Ton
B14376	06090	Air Conditioner, Heat Pump, 4 Ton
B14374	06091	Air Conditioner, Heat Pump, 4 Ton
B14372	06091	Air Conditioner, Heat Pump, 4 Ton
B14375	06091	Air Conditioner, Heat Pump, 4 Ton
B14373	06091	Air Conditioner, Heat Pump, 4 Ton
B11424	06100	Heat Pump, Wall Mnt, 3.5 tn

DRAFT

B11420	06100	Heat Pump, Wall Mnt, 3.5 tn
B11421	06100	Heat Pump, Wall Mnt, 3.5 tn
B11422	06100	Heat Pump, Wall Mnt, 3.5 tn
B11423	06100	Heat Pump, Wall Mnt, 3.5 tn
B11425	06100	Heat Pump, Wall Mnt, 3.5 tn
B11426	06100	Heat Pump, Wall Mnt, 3.5 tn
B15628	06100	Heat Pump, Wall Mnt, 3Tn
B11141	06101	Air Handler Unit, Gas Fire Heat, w/Cooling Coil
B11142	06101	Condensing Unit, 10 Tn
B11148	06101	Evaporative Cooler, 70 CFM, SD
C01118	06101	Exhaust Extraction System No. 01 Trolley Assembly
C01125	06101	Exhaust Extraction System No. 02 Trolley Assembly
C01120	06101	Exhaust Fan, EF-4 In-Line Centrifugal, 600 CFM
C01121	06101	Exhaust Fan, EF-5 Ceiling, 90 CFM
C01123	06101	Exhaust Fan, EF-6 Propeller Type, 750 CFM
C01122	06101	Exhaust Fan, EF-7 In-Line Centrifulgal, 500 CFM
C01124	06101	Exhaust Fan, EF-9 In-Line Centrifulgal, 300 CFM
B11144	06101	Heat Pump, Throughwall Lodging Type
B11145	06101	Heat Pump, Throughwall Lodging Type
B11146	06101	Heat Pump, Throughwall Lodging Type
B11147	06101	Heat Pump, Throughwall Lodging Type
B11149	06101	Heat Pump, Throughwall Lodging Type
B11143	06101	Heat Pump, Throughwall Lodging Type
B15867	06101	Radiant Tube Heater
B15866	06101	Radiant Tube Heater
B15868	06101	Radiant Tube Heater
C01119	06101	Vehicle Exhaust Fan (Fire Truck Extraction System)
C01117	06101	Window Air Conditioner
B11813	06104	Condensing Unit, CU-1, Recip, Air Cool, 2 tn
B11787	06104	Evaporative Cooling, HW Coil Heat, AHU-1, 2520CFM
B11822	06104	Exhaust Fan EF-1, 330CFM, Centrifical Belt Driven
B11823	06104	Exhaust Fan EF-2, 1050CFM, Propeller
B11824	06104	Exhaust Fan EF-3, 300CFM, Propeller
B11825	06104	Exhaust Fan EF-4, 300CFM, Propeller
B11826	06104	Exhaust Fan EF-5, 160CFM, Inline Centrifcal
B11827	06104	Exhaust Fan EF-6, 160CFM, Inline Centrifcal
B11828	06104	Exhaust Fan VEF-1, Vehicle Emisions 800CFM, Centri
B11829	06104	Exhaust Fan VEF-2, Vehicle Emisions 800CFM, Centri
B11812	06104	Fan Coil Unit, FC-1
B11815	06104	Packaged Evaporative Cooler, Gas Fired Heat, MAU-1

DRAFT

B11821	06104	Radiant Heater, High Intensity LPG 37500BTUH
B11872	06104	Radiant Heater, High Intensity LPG 37500BTUH
B11870	06104	Radiant Heater, High Intensity LPG 37500BTUH
B11869	06104	Radiant Heater, High Intensity LPG 37500BTUH
B11868	06104	Radiant Heater, High Intensity LPG 37500BTUH
B11867	06104	Radiant Heater, High Intensity LPG 37500BTUH
B11866	06104	Radiant Heater, High Intensity LPG 37500BTUH
B11865	06104	Radiant Heater, High Intensity LPG 37500BTUH
B11864	06104	Radiant Heater, High Intensity LPG 37500BTUH
B11863	06104	Radiant Heater, High Intensity LPG 37500BTUH
B11855	06107	Packaged Air Conditioner, 5 Tn
B15579	06109	Condensing Unit
B15578	06109	Condensing Unit
B15576	06109	Forced Air Unit, Electric Heat
B15577	06109	Forced Air Unit, Electric Heat
B15089	06111	Air Handler Unit, AHU-1, Gas Fired Fernace, DX Coil
B15088	06111	Condensing Unit, CU-1, Scroll, Air Over
B15084	06111	Evaporative Cooler, 4,600 CFM, Side Draft
B15092	06111	Exhaust Fan EF-1, Inline, 310 CFM
B15093	06111	Exhaust Fan, EF-2, Centrifiugal, 75CFM
B15094	06111	Exhaust Fan, EF-3 Centrifugal, 160 CFM, Kichen Hood
B15095	06111	Exhaust Fan, EF-5, Propeller, 500 CFM
B15085	06111	Heat Pump, Small/Room, Package Unit, HP-1
B15086	06111	Heat Pump, Small/Room, Package Unit, HP-2
B15087	06111	Heater Unit, UH-1, Gas Fired, 80MBH
B11081	06113	Evaporative Cooler, CFM Down Draft
B11082	06113	Evaporative Cooler, CFM Down Draft
B11083	06113	Evaporative Cooler, CFM Down Draft
B15004	06114	Heat Pump Wall Hung, 3 Ton
C00296	06115	Roof Ventilator Fan F-1
C00297	06115	Roof Ventilator Fan F-2
C00298	06115	Roof Ventilator Fan F-3
B11990	06116	Air Conditioner, Small (Trailer Type Unit)
B11991	06116	Air Conditioner, Small (Trailer Type Unit)
C00719	06201	Air Conditioner, Heat Pump, Window Unit .5TN
C00717	06201	Air Conditioner, Heat Pump, Window Unit .5TN
B15869	06203	Radiant Tube Heater
B15872	06203	Radiant Tube Heater
B15870	06203	Radiant Tube Heater
B15871	06203	Radiant Tube Heater

DRAFT

B11562	06212	Heat Pump, Wall Mount, 3 tn
A00614	06212	Heat Pump, Wall Mount, 3 Tn
B15507	06212	Heat Pump, Wall Mount, 5 Tn
B15506	06212	Heat Pump, Wall Mount, 5 Tn
A00610	06212	Heat Pump, Wall Mount, 5 Tn
B15505	06212	Packaged Air Conditioner, Heat Pump, Electric Heat, 5 Tn
B11856	06216	Heat Pump, Split System, 5 Tn
B11796	06222	AC, Heat Pump, 2.5 tn
B11797	06222	DX Fan Coil (FAU) w/ Filter
B11795	06222	Evaporative Cooler, 14000 CFM
B11804	06222	Exhaust Fan, Vehicle Emisions, 4 Duct System
B11798	06222	Heater Unit, Electric, 800CFM
B11799	06222	Heater Unit, Electric, 800CFM
B11800	06222	Heater Unit, Electric, 800CFM
B11801	06222	Heater Unit, Electric, 800CFM
B11808	06222	Heater Unit, Electric, 800CFM
B11807	06222	Heater Unit, Electric, 800CFM
B11805	06222	Ventilator, 308 CFM
B11412	06223	Air Conditioner Unit, Room
B15076	06223	Air Conditioner, Room, thru the wall
B15077	06223	Air Conditioner, Room, thru the wall
B11402	06223	Condensor, Heat Pump, 8 Tn
B11413	06223	Exhaust Fan, Ventilator
B11414	06223	Exhaust Fan, Ventilator
B11411	06223	Fan Coil
B11403	06223	Fan Coil
B11401	06223	Heat Pump, Electric Heat, 20 Tn
B11792	06224	AC, Heat Pump, 2.5 tn
B11791	06224	DX Fan Coil (FAU) w/ Filter
B11793	06224	Evaporative Cooler, 14000 CFM
B11785	06224	Exhaust Fan, Vehicle Emisions, 4 Duct System
B11809	06224	Heater Unit, Electric, 800CFM
B11784	06224	Heater Unit, Electric, 800CFM
B11783	06224	Heater Unit, Electric, 800CFM
B11782	06224	Heater Unit, Electric, 800CFM
B11781	06224	Heater Unit, Electric, 800CFM
B11810	06224	Heater Unit, Electric, 800CFM
B11790	06224	Ventilator, 308 CFM
B15491	06227	Evaporative Cooler, SD 2500 CFM
B15231	06252	Air Conditioner, Heat Pump, Wall Mount, 3 Ton

DRAFT

B15230	06252	Air Conditioner, Heat Pump, Wall Mount, 3 Ton
B15229	06252	Air Conditioner, Heat Pump, Wall Mount, 3 Ton
B15228	06252	Air Conditioner, Heat Pump, Wall Mount, 3 Ton
B15873	07103	Radiant Tube Heater
B11570	07104	Heat Pump, Air Conditioning Unit, 12 Tn
B11975	07105	Heat Pump, Air Conditioning Unit, 5 Tn
C000734	09011	Air Conditioner, Heat Pump, Wall Mount, 5TN
C00733	09012	Air Conditioner, Heat Pump, Wall Mount, 5TN
B15651	00021-OUTSIDE	Air Conditioner, Packaged, Gas Heat, 25 TN
B15733	00021-OUTSIDE	Air Conditioner, Packaged, Gas Heat, 25 TN
C00306	00021-ROOF	Air Conditioner, Packaged DX Gas Heat, 7TN
C00307	00021-ROOF	Air Conditioner, Packaged DX Gas Heat, 7TN
C00312	00021-ROOF	Exhaust Fan, EF-A, 2450 CFM w/ Grease Trap
C00313	00021-ROOF	Exhaust Fan, EF-B, 2450 CFM w/ Grease Trap
C00314	00021-ROOF	Exhaust Fan, EF-C, 2000 CFM
C00315	00021-ROOF	Exhaust Fan, EF-D, 2000 CFM
C00316	00021-ROOF	Exhaust Fan, EF-D, 800 CFM
C00317	00021-ROOF	Supply Fan, SF-A, 1315 CFM
C00318	00021-ROOF	Supply Fan, SF-B, 1315 CFM
B11241	00037-ROOF	Air Conditioner, Heat Pump, Gas, Roof Top
B15100	00098-101	Fan Coil Unit
B15101	00098-102	Fan Coil Unit
B15102	00098-103	Fan Coil Unit
B15103	00098-104	Fan Coil Unit
B15104	00098-105	Fan Coil Unit
B15105	00098-106	Fan Coil Unit
B15106	00098-107	Fan Coil Unit
B15107	00098-108	Fan Coil Unit
B15108	00098-109	Fan Coil Unit
B15109	00098-110	Fan Coil Unit
B15110	00098-111	Fan Coil Unit
B15111	00098-112	Fan Coil Unit
B15112	00098-113	Fan Coil Unit
B15113	00098-114	Fan Coil Unit
B15114	00098-115	Fan Coil Unit
B15115	00098-201	Fan Coil Unit
B15116	00098-202	Fan Coil Unit
B15117	00098-203	Fan Coil Unit
B15118	00098-204	Fan Coil Unit
B15119	00098-205	Fan Coil Unit

DRAFT

B15120	00098-206	Fan Coil Unit
B15121	00098-207	Fan Coil Unit
B15123	00098-208	Fan Coil Unit
B15124	00098-209	Fan Coil Unit
B15125	00098-210	Fan Coil Unit
B15126	00098-211	Fan Coil Unit
B15127	00098-212	Fan Coil Unit
B15128	00098-213	Fan Coil Unit
B15129	00098-214	Fan Coil Unit
B15130	00098-215	Fan Coil Unit
B15131	00099-101	Fan Coil Unit
B15132	00099-102	Fan Coil Unit
B15133	00099-103	Fan Coil Unit
B15134	00099-104	Fan Coil Unit
B15135	00099-105	Fan Coil Unit
B15136	00099-106	Fan Coil Unit
B15137	00099-107	Fan Coil Unit
B15138	00099-108	Fan Coil Unit
B15139	00099-109	Fan Coil Unit
B15140	00099-110	Fan Coil Unit
B15141	00099-111	Fan Coil Unit
B15142	00099-112	Fan Coil Unit
B15143	00099-113	Fan Coil Unit
B15144	00099-114	Fan Coil Unit
B15145	00099-115	Fan Coil Unit
B15146	00099-201	Fan Coil Unit
B15147	00099-202	Fan Coil Unit
B15148	00099-203	Fan Coil Unit
B15149	00099-204	Fan Coil Unit
B15150	00099-205	Fan Coil Unit
B15151	00099-206	Fan Coil Unit
B15152	00099-207	Fan Coil Unit
B15153	00099-208	Fan Coil Unit
B15154	00099-209	Fan Coil Unit
B15155	00099-210	Fan Coil Unit
B15156	00099-211	Fan Coil Unit
B15157	00099-212	Fan Coil Unit
B15158	00099-213	Fan Coil Unit
B15159	00099-214	Fan Coil Unit
B15160	00099-215	Fan Coil Unit

DRAFT

C00768	00109-112	Unit Heater, Hydronic, 340 CFM, 12.5MBH
C00767	00109-112	Unit Heater, Hydronic, 340 CFM, 12.5MBH
B11053	00109-113	Chiller, Water Cooled, Reciprocating #1, 80 Tn
B11054	00109-113	Chiller, Water Cooled, Reciprocating #2, 80 Tn
A05832	00109-113	Cooling Tower #1, 74 Tn
A05844	00109-113	Cooling Tower #2, 74 Tn
C00766	00109-115	Fan Coil Unit, Heating, 360 CFM
B11982	00109-ROOF	Air Handling Unit, 5 Ton
C00763	00109-ROOF	Exuast Fan, 190 CFM, Direct Drive
C00764	00109-ROOF	Exuast Fan, 295 CFM, Direct Drive
C00765	00109-ROOF	Exuast Fan, 840 CFM, Belt Drive
A12173	00166-337	OR 1 Final Filter Simi-Annual
A12174	00166-340	Final Filter OR 2
B15907	00166-342	Dampener, Motrized
B15906	00166-342	Dampener, Motrized
A12201	00166-388	Control Panel, HVAC DDC, Metasys
A12202	00166-389	Air Supply Fan SF-1
A12203	00166-389	Air Supply Fan SF-2
A12198	00166-389	Valve, Tempature Control, 3/4"
B14415	00166-518	TGF01 Tilt Grill Fryer
B15527	00166-ROOF	Air Conditioner, Single Packaged, Rooftop, Elect Heat, 6 Ton
A12165	00166-ROOF	Carrier Curb Mounted DX Unit, 12 Ton Unit
A12219	00166-ROOF	Exhaust Fan, Side Blast
A12221	00166-ROOF	Exhaust Fan, Side Blast
A12220	00166-ROOF	Exhaust Fan, Side Blast
B15695	00226-ROOF	Exhaust Fan-10, 450 CFM
B15696	00226-ROOF	Exhaust Fan-11, 375 CFM
B15697	00226-ROOF	Exhaust Fan-12, 450 CFM
B15698	00226-ROOF	Exhaust Fan-13, 450 CFM
B15699	00226-ROOF	Exhaust Fan-14, 450 CFM
B15701	00226-ROOF	Exhaust Fan-16, 900 CFM
B15702	00226-ROOF	Exhaust Fan-17, 900 CFM
B15700	00226-ROOF	Exhaust Fan-19, 229 CFM
B15688	00226-ROOF	Exhaust Fan-3, 490 CFM
B15689	00226-ROOF	Exhaust Fan-4, 900 CFM
B15690	00226-ROOF	Exhaust Fan-5, 229 CFM
B15691	00226-ROOF	Exhaust Fan-6, 450 CFM
B15692	00226-ROOF	Exhaust Fan-7, 300 CFM
B15693	00226-ROOF	Exhaust Fan-8, 450 CFM
B15694	00226-ROOF	Exhaust Fan-9, 360 CFM

DRAFT

C00901	00249-102	Fan Coil Unit, Type -A, 600 CFM, 9,100 BTU
C00902	00249-103	Fan Coil Unit, Type -A, 600 CFM, 9,100 BTU
C00903	00249-109	Fan Coil Unit, Type -A, 600 CFM, 9,100 BTU
C00904	00249-110	Fan Coil Unit, Type -A, 600 CFM, 9,100 BTU
C00905	00249-111	Fan Coil Unit, Type -B, 800 CFM, 26,600 BTU
C00906	00249-115	Fan Coil Unit, Type -A, 600 CFM, 9,100 BTU
B15660	00249-117	Exhaust Fan, 750 CFM, In-Line
C00907	00249-117	Fan Coil Unit, Type -C, 700 CFM, 12,900 BTU
C00908	00249-120	Fan Coil Unit, Type -A, 600 CFM, 9,100 BTU
C00909	00249-120	Fan Coil Unit, Type -A, 600 CFM, 9,100 BTU
C00910	00249-123	Fan Coil Unit, Type -A, 600 CFM, 9,100 BTU
C00911	00249-124	Fan Coil Unit, Type -A, 600 CFM, 9,100 BTU
C00912	00249-130	Fan Coil Unit, Type -A, 600 CFM, 9,100 BTU
C00913	00249-131	Fan Coil Unit, Type -A, 600 CFM, 9,100 BTU
C00914	00249-132	Fan Coil Unit, Type -B, 800 CFM, 26,600 BTU
C00915	00249-133	Fan Coil Unit, Type -A, 600 CFM, 9,100 BTU
C00916	00249-134	Fan Coil Unit, Type -A, 600 CFM, 9,100 BTU
C00917	00249-140	Fan Coil Unit, Type -A, 600 CFM, 9,100 BTU
C00918	00249-141	Fan Coil Unit, Type -A, 600 CFM, 9,100 BTU
C00919	00249-202	Fan Coil Unit, Type -A, 600 CFM, 9,100 BTU
C00920	00249-203	Fan Coil Unit, Type -A, 600 CFM, 9,100 BTU
C00921	00249-209	Fan Coil Unit, Type -A, 600 CFM, 9,100 BTU
C00922	00249-210	Fan Coil Unit, Type -A, 600 CFM, 9,100 BTU
C00923	00249-211	Fan Coil Unit, Type -B, 800 CFM, 26,600 BTU
C00924	00249-212	Fan Coil Unit, Type -A, 600 CFM, 9,100 BTU
C00925	00249-213	Fan Coil Unit, Type -A, 600 CFM, 9,100 BTU
C00926	00249-219	Fan Coil Unit, Type -A, 600 CFM, 9,100 BTU
C00927	00249-220	Fan Coil Unit, Type -A, 600 CFM, 9,100 BTU
C00928	00249-224	Fan Coil Unit, Type -A, 600 CFM, 9,100 BTU
C00929	00249-225	Fan Coil Unit, Type -A, 600 CFM, 9,100 BTU
C00930	00249-231	Fan Coil Unit, Type -A, 600 CFM, 9,100 BTU
C00931	00249-232	Fan Coil Unit, Type -A, 600 CFM, 9,100 BTU
C00932	00249-233	Fan Coil Unit, Type -B, 800 CFM, 26,600 BTU
C00933	00249-234	Fan Coil Unit, Type -A, 600 CFM, 9,100 BTU
C00934	00249-235	Fan Coil Unit, Type -A, 600 CFM, 9,100 BTU
C00935	00249-241	Fan Coil Unit, Type -A, 600 CFM, 9,100 BTU
C00936	00249-242	Fan Coil Unit, Type -A, 600 CFM, 9,100 BTU
C00937	00249-302	Fan Coil Unit, Type -A, 600 CFM, 9,100 BTU
C00938	00249-303	Fan Coil Unit, Type -A, 600 CFM, 9,100 BTU
C00939	00249-309	Fan Coil Unit, Type -A, 600 CFM, 9,100 BTU

DRAFT

C00940	00249-310	Fan Coil Unit, Type -A, 600 CFM, 9,100 BTU
C00941	00249-311	Fan Coil Unit, Type -B, 800 CFM, 26,600 BTU
C00942	00249-312	Fan Coil Unit, Type -A, 600 CFM, 9,100 BTU
C00943	00249-313	Fan Coil Unit, Type -A, 600 CFM, 9,100 BTU
C00944	00249-319	Fan Coil Unit, Type -A, 600 CFM, 9,100 BTU
C00945	00249-320	Fan Coil Unit, Type -A, 600 CFM, 9,100 BTU
C00946	00249-324	Fan Coil Unit, Type -A, 600 CFM, 9,100 BTU
C00947	00249-325	Fan Coil Unit, Type -A, 600 CFM, 9,100 BTU
C00948	00249-331	Fan Coil Unit, Type -A, 600 CFM, 9,100 BTU
C00949	00249-332	Fan Coil Unit, Type -A, 600 CFM, 9,100 BTU
C00950	00249-333	Fan Coil Unit, Type -B, 800 CFM, 26,600 BTU
C00951	00249-334	Fan Coil Unit, Type -A, 600 CFM, 9,100 BTU
C00952	00249-335	Fan Coil Unit, Type -A, 600 CFM, 9,100 BTU
C00953	00249-341	Fan Coil Unit, Type -A, 600 CFM, 9,100 BTU
C00954	00249-342	Fan Coil Unit, Type -A, 600 CFM, 9,100 BTU
B15658	00249-ROOF	Exhaust Fan, 400 CFM, With Backdraft Damper
B15657	00249-ROOF	Exhaust Fan, 400 CFM, With Backdraft Damper
B15653	00249-ROOF	Exhaust Fan, 400 CFM, With Backdraft Damper
B15652	00249-ROOF	Exhaust Fan, 400 CFM, With Backdraft Damper
B15655	00249-ROOF	Exhaust Fan, 400 CFM, With Backdraft Damper
B15654	00249-ROOF	Exhaust Fan, 400 CFM, With Backdraft Damper
B15656	00249-ROOF	Exhaust Fan, 400 CFM, With Backdraft Damper
B15659	00249-ROOF	Exhaust Fan, 400 CFM, With Backdraft Damper
C00955	00250-102	Fan Coil Unit, Type -A, 600 CFM, 9,100 BTU
C00956	00250-103	Fan Coil Unit, Type -A, 600 CFM, 9,100 BTU
C00957	00250-109	Fan Coil Unit, Type -A, 600 CFM, 9,100 BTU
C00958	00250-110	Fan Coil Unit, Type -A, 600 CFM, 9,100 BTU
C00959	00250-111	Fan Coil Unit, Type -B, 800 CFM, 26,600 BTU
C00960	00250-115	Fan Coil Unit, Type -A, 600 CFM, 9,100 BTU
B15669	00250-117	Exhaust Fan, 750 CFM, In-Line
C00961	00250-117	Fan Coil Unit, Type -C, 700 CFM, 12,900 BTU
C00962	00250-120	Fan Coil Unit, Type -A, 600 CFM, 9,100 BTU
00963	00250-120	Fan Coil Unit, Type -A, 600 CFM, 9,100 BTU
C00964	00250-123	Fan Coil Unit, Type -A, 600 CFM, 9,100 BTU
C00963	00250-123	Fan Coil Unit, Type -A, 600 CFM, 9,100 BTU
C00965	00250-124	Fan Coil Unit, Type -A, 600 CFM, 9,100 BTU
C00966	00250-130	Fan Coil Unit, Type -A, 600 CFM, 9,100 BTU
C00967	00250-131	Fan Coil Unit, Type -A, 600 CFM, 9,100 BTU
C00968	00250-132	Fan Coil Unit, Type -B, 800 CFM, 26,600 BTU
C00969	00250-133	Fan Coil Unit, Type -A, 600 CFM, 9,100 BTU

DRAFT

C00970	00250-134	Fan Coil Unit, Type -A, 600 CFM, 9,100 BTU
C00971	00250-140	Fan Coil Unit, Type -A, 600 CFM, 9,100 BTU
C00972	00250-141	Fan Coil Unit, Type -A, 600 CFM, 9,100 BTU
C00973	00250-202	Fan Coil Unit, Type -A, 600 CFM, 9,100 BTU
C00974	00250-203	Fan Coil Unit, Type -A, 600 CFM, 9,100 BTU
C00975	00250-209	Fan Coil Unit, Type -A, 600 CFM, 9,100 BTU
C00976	00250-210	Fan Coil Unit, Type -A, 600 CFM, 9,100 BTU
C00977	00250-211	Fan Coil Unit, Type -B, 800 CFM, 26,600 BTU
C00978	00250-212	Fan Coil Unit, Type -A, 600 CFM, 9,100 BTU
C00979	00250-213	Fan Coil Unit, Type -A, 600 CFM, 9,100 BTU
C00980	00250-219	Fan Coil Unit, Type -A, 600 CFM, 9,100 BTU
C00981	00250-220	Fan Coil Unit, Type -A, 600 CFM, 9,100 BTU
C00982	00250-224	Fan Coil Unit, Type -A, 600 CFM, 9,100 BTU
C00983	00250-225	Fan Coil Unit, Type -A, 600 CFM, 9,100 BTU
C00984	00250-231	Fan Coil Unit, Type -A, 600 CFM, 9,100 BTU
C00985	00250-232	Fan Coil Unit, Type -A, 600 CFM, 9,100 BTU
C00986	00250-233	Fan Coil Unit, Type -B, 800 CFM, 26,600 BTU
C00987	00250-234	Fan Coil Unit, Type -A, 600 CFM, 9,100 BTU
C00988	00250-235	Fan Coil Unit, Type -A, 600 CFM, 9,100 BTU
C00989	00250-241	Fan Coil Unit, Type -A, 600 CFM, 9,100 BTU
C00990	00250-242	Fan Coil Unit, Type -A, 600 CFM, 9,100 BTU
C00991	00250-302	Fan Coil Unit, Type -A, 600 CFM, 9,100 BTU
C00992	00250-303	Fan Coil Unit, Type -A, 600 CFM, 9,100 BTU
C00993	00250-309	Fan Coil Unit, Type -A, 600 CFM, 9,100 BTU
C00994	00250-310	Fan Coil Unit, Type -A, 600 CFM, 9,100 BTU
C00995	00250-311	Fan Coil Unit, Type -B, 800 CFM, 26,600 BTU
C00996	00250-312	Fan Coil Unit, Type -A, 600 CFM, 9,100 BTU
C00997	00250-313	Fan Coil Unit, Type -A, 600 CFM, 9,100 BTU
C00998	00250-319	Fan Coil Unit, Type -A, 600 CFM, 9,100 BTU
C00999	00250-320	Fan Coil Unit, Type -A, 600 CFM, 9,100 BTU
C01000	00250-324	Fan Coil Unit, Type -A, 600 CFM, 9,100 BTU
C01001	00250-325	Fan Coil Unit, Type -A, 600 CFM, 9,100 BTU
C01002	00250-331	Fan Coil Unit, Type -A, 600 CFM, 9,100 BTU
C01003	00250-332	Fan Coil Unit, Type -A, 600 CFM, 9,100 BTU
C01004	00250-333	Fan Coil Unit, Type -B, 800 CFM, 26,600 BTU
C01005	00250-334	Fan Coil Unit, Type -A, 600 CFM, 9,100 BTU
C01006	00250-335	Fan Coil Unit, Type -A, 600 CFM, 9,100 BTU
C01007	00250-341	Fan Coil Unit, Type -A, 600 CFM, 9,100 BTU
C01008	00250-342	Fan Coil Unit, Type -A, 600 CFM, 9,100 BTU
B15661	00250-ROOF	Exhaust Fan, 400 CFM, With Backdraft Damper

DRAFT

B15666	00250-ROOF	Exhaust Fan, 400 CFM, With Backdraft Damper
B15662	00250-ROOF	Exhaust Fan, 400 CFM, With Backdraft Damper
B15664	00250-ROOF	Exhaust Fan, 400 CFM, With Backdraft Damper
B15668	00250-ROOF	Exhaust Fan, 400 CFM, With Backdraft Damper
B15667	00250-ROOF	Exhaust Fan, 400 CFM, With Backdraft Damper
B15665	00250-ROOF	Exhaust Fan, 400 CFM, With Backdraft Damper
B15663	00250-ROOF	Exhaust Fan, 400 CFM, With Backdraft Damper
C01009	00251-102	Fan Coil Unit, Type -A, 600 CFM, 9,100 BTU
C01010	00251-103	Fan Coil Unit, Type -A, 600 CFM, 9,100 BTU
C01011	00251-109	Fan Coil Unit, Type -A, 600 CFM, 9,100 BTU
C01012	00251-110	Fan Coil Unit, Type -A, 600 CFM, 9,100 BTU
C01013	00251-111	Fan Coil Unit, Type -B, 800 CFM, 26,600 BTU
C01014	00251-115	Fan Coil Unit, Type -A, 600 CFM, 9,100 BTU
B15678	00251-117	Exhaust Fan, 750 CFM, In-Line
C01015	00251-117	Fan Coil Unit, Type -C, 700 CFM, 12,900 BTU
C01016	00251-120	Fan Coil Unit, Type -A, 600 CFM, 9,100 BTU
C01017	00251-120	Fan Coil Unit, Type -A, 600 CFM, 9,100 BTU
C01018	00251-123	Fan Coil Unit, Type -A, 600 CFM, 9,100 BTU
C01019	00251-124	Fan Coil Unit, Type -A, 600 CFM, 9,100 BTU
C01020	00251-130	Fan Coil Unit, Type -A, 600 CFM, 9,100 BTU
C01021	00251-131	Fan Coil Unit, Type -A, 600 CFM, 9,100 BTU
C01022	00251-132	Fan Coil Unit, Type -B, 800 CFM, 26,600 BTU
C01023	00251-133	Fan Coil Unit, Type -A, 600 CFM, 9,100 BTU
C01024	00251-134	Fan Coil Unit, Type -A, 600 CFM, 9,100 BTU
C01025	00251-140	Fan Coil Unit, Type -A, 600 CFM, 9,100 BTU
C01026	00251-141	Fan Coil Unit, Type -A, 600 CFM, 9,100 BTU
C01027	00251-202	Fan Coil Unit, Type -A, 600 CFM, 9,100 BTU
C01028	00251-203	Fan Coil Unit, Type -A, 600 CFM, 9,100 BTU
C01029	00251-209	Fan Coil Unit, Type -A, 600 CFM, 9,100 BTU
C01030	00251-210	Fan Coil Unit, Type -A, 600 CFM, 9,100 BTU
C01031	00251-211	Fan Coil Unit, Type -B, 800 CFM, 26,600 BTU
C01032	00251-212	Fan Coil Unit, Type -A, 600 CFM, 9,100 BTU
C01033	00251-213	Fan Coil Unit, Type -A, 600 CFM, 9,100 BTU
C01034	00251-219	Fan Coil Unit, Type -A, 600 CFM, 9,100 BTU
C01035	00251-220	Fan Coil Unit, Type -A, 600 CFM, 9,100 BTU
C01036	00251-224	Fan Coil Unit, Type -A, 600 CFM, 9,100 BTU
C01037	00251-225	Fan Coil Unit, Type -A, 600 CFM, 9,100 BTU
C01038	00251-231	Fan Coil Unit, Type -A, 600 CFM, 9,100 BTU
C01039	00251-232	Fan Coil Unit, Type -A, 600 CFM, 9,100 BTU
C01040	00251-233	Fan Coil Unit, Type -B, 800 CFM, 26,600 BTU

DRAFT

C01041	00251-234	Fan Coil Unit, Type -A, 600 CFM, 9,100 BTU
C01042	00251-235	Fan Coil Unit, Type -A, 600 CFM, 9,100 BTU
C01043	00251-241	Fan Coil Unit, Type -A, 600 CFM, 9,100 BTU
C01044	00251-242	Fan Coil Unit, Type -A, 600 CFM, 9,100 BTU
C01045	00251-302	Fan Coil Unit, Type -A, 600 CFM, 9,100 BTU
C01046	00251-303	Fan Coil Unit, Type -A, 600 CFM, 9,100 BTU
C01047	00251-309	Fan Coil Unit, Type -A, 600 CFM, 9,100 BTU
C01048	00251-310	Fan Coil Unit, Type -A, 600 CFM, 9,100 BTU
C01049	00251-311	Fan Coil Unit, Type -B, 800 CFM, 26,600 BTU
C01050	00251-312	Fan Coil Unit, Type -A, 600 CFM, 9,100 BTU
C01051	00251-313	Fan Coil Unit, Type -A, 600 CFM, 9,100 BTU
C01052	00251-319	Fan Coil Unit, Type -A, 600 CFM, 9,100 BTU
C01053	00251-320	Fan Coil Unit, Type -A, 600 CFM, 9,100 BTU
C01054	00251-324	Fan Coil Unit, Type -A, 600 CFM, 9,100 BTU
C01055	00251-325	Fan Coil Unit, Type -A, 600 CFM, 9,100 BTU
C01056	00251-331	Fan Coil Unit, Type -A, 600 CFM, 9,100 BTU
C01057	00251-332	Fan Coil Unit, Type -A, 600 CFM, 9,100 BTU
C01058	00251-333	Fan Coil Unit, Type -B, 800 CFM, 26,600 BTU
C01059	00251-334	Fan Coil Unit, Type -A, 600 CFM, 9,100 BTU
C01060	00251-335	Fan Coil Unit, Type -A, 600 CFM, 9,100 BTU
C01061	00251-341	Fan Coil Unit, Type -A, 600 CFM, 9,100 BTU
C01062	00251-342	Fan Coil Unit, Type -A, 600 CFM, 9,100 BTU
B15672	00251-ROOF	Exhaust Fan, 400 CFM, With Backdraft Damper
B15673	00251-ROOF	Exhaust Fan, 400 CFM, With Backdraft Damper
B15674	00251-ROOF	Exhaust Fan, 400 CFM, With Backdraft Damper
B15675	00251-ROOF	Exhaust Fan, 400 CFM, With Backdraft Damper
B15676	00251-ROOF	Exhaust Fan, 400 CFM, With Backdraft Damper
B15677	00251-ROOF	Exhaust Fan, 400 CFM, With Backdraft Damper
B15671	00251-ROOF	Exhaust Fan, 400 CFM, With Backdraft Damper
B15670	00251-ROOF	Exhaust Fan, 400 CFM, With Backdraft Damper
C01063	00252-102	Fan Coil Unit, Type -A, 600 CFM, 9,100 BTU
C01064	00252-103	Fan Coil Unit, Type -A, 600 CFM, 9,100 BTU
C01065	00252-109	Fan Coil Unit, Type -A, 600 CFM, 9,100 BTU
C01066	00252-110	Fan Coil Unit, Type -A, 600 CFM, 9,100 BTU
C01067	00252-111	Fan Coil Unit, Type -B, 800 CFM, 26,600 BTU
C01068	00252-115	Fan Coil Unit, Type -A, 600 CFM, 9,100 BTU
B15687	00252-117	Exhaust Fan, 750 CFM, In-Line
C01069	00252-117	Fan Coil Unit, Type -C, 700 CFM, 12,900 BTU
C01070	00252-120	Fan Coil Unit, Type -A, 600 CFM, 9,100 BTU
C01071	00252-120	Fan Coil Unit, Type -A, 600 CFM, 9,100 BTU

DRAFT

C01072	00252-123	Fan Coil Unit, Type -A, 600 CFM, 9,100 BTU
C01073	00252-124	Fan Coil Unit, Type -A, 600 CFM, 9,100 BTU
C01074	00252-130	Fan Coil Unit, Type -A, 600 CFM, 9,100 BTU
C01075	00252-131	Fan Coil Unit, Type -A, 600 CFM, 9,100 BTU
C01076	00252-132	Fan Coil Unit, Type -B, 800 CFM, 26,600 BTU
C01077	00252-133	Fan Coil Unit, Type -A, 600 CFM, 9,100 BTU
C01078	00252-134	Fan Coil Unit, Type -A, 600 CFM, 9,100 BTU
C01079	00252-140	Fan Coil Unit, Type -A, 600 CFM, 9,100 BTU
C01080	00252-141	Fan Coil Unit, Type -A, 600 CFM, 9,100 BTU
C01081	00252-202	Fan Coil Unit, Type -A, 600 CFM, 9,100 BTU
C01082	00252-203	Fan Coil Unit, Type -A, 600 CFM, 9,100 BTU
C01083	00252-209	Fan Coil Unit, Type -A, 600 CFM, 9,100 BTU
C01084	00252-210	Fan Coil Unit, Type -A, 600 CFM, 9,100 BTU
C01085	00252-211	Fan Coil Unit, Type -B, 800 CFM, 26,600 BTU
C01086	00252-212	Fan Coil Unit, Type -A, 600 CFM, 9,100 BTU
C01087	00252-213	Fan Coil Unit, Type -A, 600 CFM, 9,100 BTU
C01088	00252-219	Fan Coil Unit, Type -A, 600 CFM, 9,100 BTU
C01089	00252-220	Fan Coil Unit, Type -A, 600 CFM, 9,100 BTU
C01090	00252-224	Fan Coil Unit, Type -A, 600 CFM, 9,100 BTU
C01091	00252-225	Fan Coil Unit, Type -A, 600 CFM, 9,100 BTU
C01092	00252-231	Fan Coil Unit, Type -A, 600 CFM, 9,100 BTU
C01093	00252-232	Fan Coil Unit, Type -A, 600 CFM, 9,100 BTU
C01094	00252-233	Fan Coil Unit, Type -B, 800 CFM, 26,600 BTU
C01095	00252-234	Fan Coil Unit, Type -A, 600 CFM, 9,100 BTU
C01096	00252-235	Fan Coil Unit, Type -A, 600 CFM, 9,100 BTU
C01097	00252-241	Fan Coil Unit, Type -A, 600 CFM, 9,100 BTU
C01098	00252-242	Fan Coil Unit, Type -A, 600 CFM, 9,100 BTU
C01099	00252-302	Fan Coil Unit, Type -A, 600 CFM, 9,100 BTU
C01100	00252-303	Fan Coil Unit, Type -A, 600 CFM, 9,100 BTU
C01101	00252-309	Fan Coil Unit, Type -A, 600 CFM, 9,100 BTU
C01102	00252-310	Fan Coil Unit, Type -A, 600 CFM, 9,100 BTU
C01103	00252-311	Fan Coil Unit, Type -B, 800 CFM, 26,600 BTU
C01104	00252-312	Fan Coil Unit, Type -A, 600 CFM, 9,100 BTU
C01105	00252-313	Fan Coil Unit, Type -A, 600 CFM, 9,100 BTU
C01106	00252-319	Fan Coil Unit, Type -A, 600 CFM, 9,100 BTU
C01107	00252-320	Fan Coil Unit, Type -A, 600 CFM, 9,100 BTU
C01108	00252-324	Fan Coil Unit, Type -A, 600 CFM, 9,100 BTU
C01109	00252-325	Fan Coil Unit, Type -A, 600 CFM, 9,100 BTU
C01110	00252-331	Fan Coil Unit, Type -A, 600 CFM, 9,100 BTU
C01111	00252-332	Fan Coil Unit, Type -A, 600 CFM, 9,100 BTU

DRAFT

C01112	00252-333	Fan Coil Unit, Type -B, 800 CFM, 26,600 BTU
C01113	00252-334	Fan Coil Unit, Type -A, 600 CFM, 9,100 BTU
C01114	00252-335	Fan Coil Unit, Type -A, 600 CFM, 9,100 BTU
C01115	00252-341	Fan Coil Unit, Type -A, 600 CFM, 9,100 BTU
C01116	00252-342	Fan Coil Unit, Type -A, 600 CFM, 9,100 BTU
B15683	00252-ROOF	Exhaust Fan, 400 CFM, With Backdraft Damper
B15681	00252-ROOF	Exhaust Fan, 400 CFM, With Backdraft Damper
B15686	00252-ROOF	Exhaust Fan, 400 CFM, With Backdraft Damper
B15680	00252-ROOF	Exhaust Fan, 400 CFM, With Backdraft Damper
B15682	00252-ROOF	Exhaust Fan, 400 CFM, With Backdraft Damper
B15685	00252-ROOF	Exhaust Fan, 400 CFM, With Backdraft Damper
B15684	00252-ROOF	Exhaust Fan, 400 CFM, With Backdraft Damper
B15679	00252-ROOF	Exhaust Fan, 400 CFM, With Backdraft Damper
B15641	00254-ROOF	Air Conditioner, Packaged Unit, 24TN, Gas Heat
B15642	00254-ROOF	Air Conditioner, Packaged Unit, 28TN, Gas Heat
A01429	00254-ROOF	Air Handling Unit #2
A01420	00254-ROOF	Air Handling Unit, #3
A01427	00254-ROOF	Air Handling Unit, #4
B15832	00254-ROOF	Exhaust Fan, 2500 CFM, Centrifugal
B11262	00254-ROOF	Packaged Heat Pump
B14008	00261-117	Fan Coil Unit, Type -1, 300 CFM, 3,500 BTU
B14009	00261-118	Fan Coil Unit, Type -1, 300 CFM, 3,500 BTU
B14010	00261-119	Fan Coil Unit, Type -1, 300 CFM, 3,500 BTU
B14011	00261-120	Fan Coil Unit, Type -1, 300 CFM, 3,500 BTU
B14012	00261-121	Fan Coil Unit, Type -1, 300 CFM, 3,500 BTU
B14013	00261-122	Fan Coil Unit, Type -1, 300 CFM, 3,500 BTU
B14014	00261-123	Fan Coil Unit, Type -1, 300 CFM, 3,500 BTU
B14016	00261-124	Fan Coil Unit, Type -1, 300 CFM, 3,500 BTU
B14015	00261-124	Fan Coil Unit, Type -1, 300 CFM, 3,500 BTU
B14017	00261-125	Fan Coil Unit, Type -1, 300 CFM, 3,500 BTU
B14018	00261-126	Fan Coil Unit, Type -1, 300 CFM, 3,500 BTU
B14019	00261-127	Fan Coil Unit, Type -1, 300 CFM, 3,500 BTU
B14020	00261-128	Fan Coil Unit, Type -1, 300 CFM, 3,500 BTU
B14021	00261-129	Fan Coil Unit, Type -1, 300 CFM, 3,500 BTU
B14022	00261-130	Fan Coil Unit, Type -1, 300 CFM, 3,500 BTU
B14023	00261-131	Fan Coil Unit, Type -1, 300 CFM, 3,500 BTU
B14024	00261-132	Fan Coil Unit, Type -1, 300 CFM, 3,500 BTU
B14025	00261-152	Fan Coil Unit, Type -1, 300 CFM, 3,500 BTU
B14026	00261-153	Fan Coil Unit, Type -1, 300 CFM, 3,500 BTU
B14027	00261-154	Fan Coil Unit, Type -1, 300 CFM, 3,500 BTU

DRAFT

B14028	00261-155	Fan Coil Unit, Type -1, 300 CFM, 3,500 BTU
B14029	00261-162	Fan Coil Unit, Type -2, 200 CFM, 1,100 BTU
B14030	00261-164	Exhaust Fan, Type -4, 2450 CFM
B14031	00261-217	Fan Coil Unit, Type -1, 300 CFM 3,500 BTU
B14032	00261-218	Fan Coil Unit, Type -1, 300 CFM 3,500 BTU
B14033	00261-219	Fan Coil Unit, Type -1, 300 CFM 3,500 BTU
B14034	00261-220	Fan Coil Unit, Type -1, 300 CFM 3,500 BTU
B14035	00261-221	Fan Coil Unit, Type -1, 300 CFM 3,500 BTU
B14036	00261-222	Fan Coil Unit, Type -1, 300 CFM 3,500 BTU
B14037	00261-223	Fan Coil Unit, Type -1, 300 CFM 3,500 BTU
B14038	00261-224	Fan Coil Unit, Type -1, 300 CFM 3,500 BTU
B14039	00261-225	Fan Coil Unit, Type -1, 300 CFM 3,500 BTU
B14040	00261-226	Fan Coil Unit, Type -1, 300 CFM 3,500 BTU
B14041	00261-227	Fan Coil Unit, Type -1, 300 CFM 3,500 BTU
B14042	00261-228	Fan Coil Unit, Type -1, 300 CFM 3,500 BTU
B14043	00261-229	Fan Coil Unit, Type -1, 300 CFM 3,500 BTU
B14044	00261-230	Fan Coil Unit, Type -1, 300 CFM 3,500 BTU
B14045	00261-231	Fan Coil Unit, Type -1, 300 CFM 3,500 BTU
B14046	00261-232	Fan Coil Unit, Type -1, 300 CFM 3,500 BTU
B14047	00261-258	Fan Coil Unit, Type -1, 300 CFM 3,500 BTU
B14048	00261-259	Fan Coil Unit, Type -1, 300 CFM 3,500 BTU
B14049	00261-260	Fan Coil Unit, Type -1, 300 CFM 3,500 BTU
B14050	00261-261	Fan Coil Unit, Type -1, 300 CFM 3,500 BTU
B14051	00261-262	Fan Coil Unit, Type -1, 300 CFM 3,500 BTU
B14052	00261-263	Fan Coil Unit, Type -1, 300 CFM 3,500 BTU
B14053	00261-264	Fan Coil Unit, Type -1, 300 CFM 3,500 BTU
B14054	00261-265	Fan Coil Unit, Type -1, 300 CFM 3,500 BTU
B14055	00261-317	Fan Coil Unit, Type -1, 300 CFM 3,500 BTU
B14056	00261-318	Fan Coil Unit, Type -1, 300 CFM 3,500 BTU
B14057	00261-319	Fan Coil Unit, Type -1, 300 CFM 3,500 BTU
B14058	00261-320	Fan Coil Unit, Type -1, 300 CFM 3,500 BTU
B14059	00261-321	Fan Coil Unit, Type -1, 300 CFM 3,500 BTU
B14060	00261-322	Fan Coil Unit, Type -1, 300 CFM 3,500 BTU
B14061	00261-323	Fan Coil Unit, Type -1, 300 CFM 3,500 BTU
B14062	00261-324	Fan Coil Unit, Type -1, 300 CFM 3,500 BTU
B14063	00261-325	Fan Coil Unit, Type -1, 300 CFM 3,500 BTU
B14064	00261-326	Fan Coil Unit, Type -1, 300 CFM 3,500 BTU
B14065	00261-327	Fan Coil Unit, Type -1, 300 CFM 3,500 BTU
B14066	00261-328	Fan Coil Unit, Type -1, 300 CFM 3,500 BTU
B14067	00261-329	Fan Coil Unit, Type -1, 300 CFM 3,500 BTU

DRAFT

B14068	00261-330	Fan Coil Unit, Type -1, 300 CFM 3,500 BTU
B14069	00261-331	Fan Coil Unit, Type -1, 300 CFM 3,500 BTU
B14070	00261-332	Fan Coil Unit, Type -1, 300 CFM 3,500 BTU
B14071	00261-358	Fan Coil Unit, Type -1, 300 CFM 3,500 BTU
B14072	00261-359	Fan Coil Unit, Type -1, 300 CFM 3,500 BTU
B14073	00261-360	Fan Coil Unit, Type -1, 300 CFM 3,500 BTU
B14074	00261-361	Fan Coil Unit, Type -1, 300 CFM 3,500 BTU
B14075	00261-362	Fan Coil Unit, Type -1, 300 CFM 3,500 BTU
B14076	00261-363	Fan Coil Unit, Type -1, 300 CFM 3,500 BTU
B14077	00261-364	Fan Coil Unit, Type -1, 300 CFM 3,500 BTU
B14078	00261-365	Fan Coil Unit, Type -1, 300 CFM 3,500 BTU
B14079	00262-117	Fan Coil Unit, Type -1, 300 CFM 3,500 BTU
B14080	00262-118	Fan Coil Unit, Type -1, 300 CFM 3,500 BTU
B14081	00262-119	Fan Coil Unit, Type -1, 300 CFM 3,500 BTU
B14082	00262-120	Fan Coil Unit, Type -1, 300 CFM 3,500 BTU
B14083	00262-121	Fan Coil Unit, Type -1, 300 CFM 3,500 BTU
B14084	00262-122	Fan Coil Unit, Type -1, 300 CFM 3,500 BTU
B14085	00262-123	Fan Coil Unit, Type -1, 300 CFM 3,500 BTU
B14086	00262-124	Fan Coil Unit, Type -1, 300 CFM 3,500 BTU
B14087	00262-125	Fan Coil Unit, Type -1, 300 CFM 3,500 BTU
B14088	00262-126	Fan Coil Unit, Type -1, 300 CFM 3,500 BTU
B14089	00262-127	Fan Coil Unit, Type -1, 300 CFM 3,500 BTU
B14090	00262-128	Fan Coil Unit, Type -1, 300 CFM 3,500 BTU
B14091	00262-129	Fan Coil Unit, Type -1, 300 CFM 3,500 BTU
B14092	00262-130	Fan Coil Unit, Type -1, 300 CFM 3,500 BTU
B14093	00262-131	Fan Coil Unit, Type -1, 300 CFM 3,500 BTU
B14094	00262-132	Fan Coil Unit, Type -1, 300 CFM 3,500 BTU
B14095	00262-155	Fan Coil Unit, Type -1, 300 CFM 3,500 BTU
B14096	00262-156	Fan Coil Unit, Type -1, 300 CFM 3,500 BTU
B14097	00262-157	Fan Coil Unit, Type -1, 300 CFM 3,500 BTU
B14098	00262-158	Fan Coil Unit, Type -1, 300 CFM 3,500 BTU
B14099	00262-159	Fan Coil Unit, Type -1, 300 CFM 3,500 BTU
B14100	00262-160	Fan Coil Unit, Type -1, 300 CFM 3,500 BTU
B14101	00262-167	Fan Coil Unit, Type -2, 200 CFM 1,100 BTU
B14102	00262-170	Exhaust Fan, Type -4, 2450 CFM
B14103	00262-217	Fan Coil Unit, Type -1, 300 CFM 3,500 BTU
B14104	00262-218	Fan Coil Unit, Type -1, 300 CFM 3,500 BTU
B14105	00262-219	Fan Coil Unit, Type -1, 300 CFM 3,500 BTU
B14106	00262-220	Fan Coil Unit, Type -1, 300 CFM 3,500 BTU
B14107	00262-221	Fan Coil Unit, Type -1, 300 CFM 3,500 BTU

DRAFT

B14108	00262-222	Fan Coil Unit, Type -1, 300 CFM 3,500 BTU
B14109	00262-223	Fan Coil Unit, Type -1, 300 CFM 3,500 BTU
B14110	00262-224	Fan Coil Unit, Type -1, 300 CFM 3,500 BTU
B14111	00262-225	Fan Coil Unit, Type -1, 300 CFM 3,500 BTU
B14112	00262-226	Fan Coil Unit, Type -1, 300 CFM 3,500 BTU
B14113	00262-227	Fan Coil Unit, Type -1, 300 CFM 3,500 BTU
B14114	00262-228	Fan Coil Unit, Type -1, 300 CFM 3,500 BTU
B14115	00262-229	Fan Coil Unit, Type -1, 300 CFM 3,500 BTU
B14116	00262-230	Fan Coil Unit, Type -1, 300 CFM 3,500 BTU
B14117	00262-231	Fan Coil Unit, Type -1, 300 CFM 3,500 BTU
B14118	00262-232	Fan Coil Unit, Type -1, 300 CFM 3,500 BTU
B14119	00262-258	Fan Coil Unit, Type -1, 300 CFM 3,500 BTU
B14120	00262-259	Fan Coil Unit, Type -1, 300 CFM 3,500 BTU
B14121	00262-260	Fan Coil Unit, Type -1, 300 CFM 3,500 BTU
B14122	00262-261	Fan Coil Unit, Type -1, 300 CFM 3,500 BTU
B14123	00262-262	Fan Coil Unit, Type -1, 300 CFM 3,500 BTU
B14124	00262-263	Fan Coil Unit, Type -1, 300 CFM 3,500 BTU
B14125	00262-264	Fan Coil Unit, Type -1, 300 CFM 3,500 BTU
B14126	00262-265	Fan Coil Unit, Type -1, 300 CFM 3,500 BTU
B14127	00262-317	Fan Coil Unit, Type -1, 300 CFM 3,500 BTU
B14128	00262-318	Fan Coil Unit, Type -1, 300 CFM 3,500 BTU
B14129	00262-319	Fan Coil Unit, Type -1, 300 CFM 3,500 BTU
B14130	00262-320	Fan Coil Unit, Type -1, 300 CFM 3,500 BTU
B14131	00262-321	Fan Coil Unit, Type -1, 300 CFM 3,500 BTU
B14132	00262-322	Fan Coil Unit, Type -1, 300 CFM 3,500 BTU
B14133	00262-323	Fan Coil Unit, Type -1, 300 CFM 3,500 BTU
B14134	00262-324	Fan Coil Unit, Type -1, 300 CFM 3,500 BTU
B14135	00262-325	Fan Coil Unit, Type -1, 300 CFM 3,500 BTU
B14136	00262-326	Fan Coil Unit, Type -1, 300 CFM 3,500 BTU
B14137	00262-327	Fan Coil Unit, Type -1, 300 CFM 3,500 BTU
B14138	00262-328	Fan Coil Unit, Type -1, 300 CFM 3,500 BTU
B14139	00262-329	Fan Coil Unit, Type -1, 300 CFM 3,500 BTU
B14140	00262-330	Fan Coil Unit, Type -1, 300 CFM 3,500 BTU
B14141	00262-331	Fan Coil Unit, Type -1, 300 CFM 3,500 BTU
B14142	00262-332	Fan Coil Unit, Type -1, 300 CFM 3,500 BTU
B14143	00262-358	Fan Coil Unit, Type -1, 300 CFM 3,500 BTU
B14144	00262-359	Fan Coil Unit, Type -1, 300 CFM 3,500 BTU
B14145	00262-360	Fan Coil Unit, Type -1, 300 CFM 3,500 BTU
B14146	00262-361	Fan Coil Unit, Type -1, 300 CFM 3,500 BTU
B14147	00262-362	Fan Coil Unit, Type -1, 300 CFM 3,500 BTU

DRAFT

B14148	00262-363	Fan Coil Unit, Type -1, 300 CFM 3,500 BTU
B14149	00262-364	Fan Coil Unit, Type -1, 300 CFM 3,500 BTU
B14150	00262-365	Fan Coil Unit, Type -1, 300 CFM 3,500 BTU
B14151	00264-117	Fan Coil Unit, Type -1, 300 CFM 3,500 BTU
B14152	00264-118	Fan Coil Unit, Type -1, 300 CFM 3,500 BTU
B14153	00264-119	Fan Coil Unit, Type -1, 300 CFM 3,500 BTU
B14154	00264-120	Fan Coil Unit, Type -1, 300 CFM 3,500 BTU
B14155	00264-121	Fan Coil Unit, Type -1, 300 CFM 3,500 BTU
B14156	00264-122	Fan Coil Unit, Type -1, 300 CFM 3,500 BTU
B14157	00264-123	Fan Coil Unit, Type -1, 300 CFM 3,500 BTU
B14158	00264-124	Fan Coil Unit, Type -1, 300 CFM 3,500 BTU
B14159	00264-125	Fan Coil Unit, Type -1, 300 CFM 3,500 BTU
B14160	00264-126	Fan Coil Unit, Type -1, 300 CFM 3,500 BTU
B14161	00264-127	Fan Coil Unit, Type -1, 300 CFM 3,500 BTU
B14162	00264-128	Fan Coil Unit, Type -1, 300 CFM 3,500 BTU
B14163	00264-129	Fan Coil Unit, Type -1, 300 CFM 3,500 BTU
B14164	00264-130	Fan Coil Unit, Type -1, 300 CFM 3,500 BTU
B14165	00264-131	Fan Coil Unit, Type -1, 300 CFM 3,500 BTU
B14166	00264-132	Fan Coil Unit, Type -1, 300 CFM 3,500 BTU
B14167	00264-152	Fan Coil Unit, Type -1, 300 CFM 3,500 BTU
B14168	00264-153	Fan Coil Unit, Type -1, 300 CFM 3,500 BTU
B14169	00264-154	Fan Coil Unit, Type -1, 300 CFM 3,500 BTU
B14170	00264-155	Fan Coil Unit, Type -1, 300 CFM 3,500 BTU
B14171	00264-162	Fan Coil Unit, Type -2, 200 CFM 1,100 BTU
B14172	00264-164	Exhaust Fan, Type -4, 2450 CFM
B14173	00264-217	Fan Coil Unit, Type -1, 300 CFM 3,500 BTU
B14174	00264-218	Fan Coil Unit, Type -1, 300 CFM 3,500 BTU
B14175	00264-219	Fan Coil Unit, Type -1, 300 CFM 3,500 BTU
B14176	00264-220	Fan Coil Unit, Type -1, 300 CFM 3,500 BTU
B14177	00264-221	Fan Coil Unit, Type -1, 300 CFM 3,500 BTU
B14178	00264-222	Fan Coil Unit, Type -1, 300 CFM 3,500 BTU
B14179	00264-223	Fan Coil Unit, Type -1, 300 CFM 3,500 BTU
B14180	00264-224	Fan Coil Unit, Type -1, 300 CFM 3,500 BTU
B14181	00264-225	Fan Coil Unit, Type -1, 300 CFM 3,500 BTU
B14182	00264-226	Fan Coil Unit, Type -1, 300 CFM 3,500 BTU
B14183	00264-227	Fan Coil Unit, Type -1, 300 CFM 3,500 BTU
B14184	00264-228	Fan Coil Unit, Type -1, 300 CFM 3,500 BTU
B14185	00264-229	Fan Coil Unit, Type -1, 300 CFM 3,500 BTU
B14186	00264-230	Fan Coil Unit, Type -1, 300 CFM 3,500 BTU
B14187	00264-231	Fan Coil Unit, Type -1, 300 CFM 3,500 BTU

DRAFT

B14188	00264-232	Fan Coil Unit, Type -1, 300 CFM 3,500 BTU
B14189	00264-258	Fan Coil Unit, Type -1, 300 CFM 3,500 BTU
B14190	00264-259	Fan Coil Unit, Type -1, 300 CFM 3,500 BTU
B14191	00264-260	Fan Coil Unit, Type -1, 300 CFM 3,500 BTU
B14192	00264-261	Fan Coil Unit, Type -1, 300 CFM 3,500 BTU
B14193	00264-262	Fan Coil Unit, Type -1, 300 CFM 3,500 BTU
B14194	00264-263	Fan Coil Unit, Type -1, 300 CFM 3,500 BTU
B14195	00264-264	Fan Coil Unit, Type -1, 300 CFM 3,500 BTU
B14196	00264-265	Fan Coil Unit, Type -1, 300 CFM 3,500 BTU
B14197	00264-317	Fan Coil Unit, Type -1, 300 CFM 3,500 BTU
B14198	00264-318	Fan Coil Unit, Type -1, 300 CFM 3,500 BTU
B14199	00264-319	Fan Coil Unit, Type -1, 300 CFM 3,500 BTU
B14200	00264-320	Fan Coil Unit, Type -1, 300 CFM 3,500 BTU
B14201	00264-321	Fan Coil Unit, Type -1, 300 CFM 3,500 BTU
B14202	00264-322	Fan Coil Unit, Type -1, 300 CFM 3,500 BTU
B14203	00264-323	Fan Coil Unit, Type -1, 300 CFM 3,500 BTU
B14204	00264-324	Fan Coil Unit, Type -1, 300 CFM 3,500 BTU
B14205	00264-325	Fan Coil Unit, Type -1, 300 CFM 3,500 BTU
B14206	00264-326	Fan Coil Unit, Type -1, 300 CFM 3,500 BTU
B14207	00264-327	Fan Coil Unit, Type -1, 300 CFM 3,500 BTU
B14208	00264-328	Fan Coil Unit, Type -1, 300 CFM 3,500 BTU
B14209	00264-329	Fan Coil Unit, Type -1, 300 CFM 3,500 BTU
B14210	00264-330	Fan Coil Unit, Type -1, 300 CFM 3,500 BTU
B14211	00264-331	Fan Coil Unit, Type -1, 300 CFM 3,500 BTU
B14212	00264-332	Fan Coil Unit, Type -1, 300 CFM 3,500 BTU
B14213	00264-358	Fan Coil Unit, Type -1, 300 CFM 3,500 BTU
B14214	00264-359	Fan Coil Unit, Type -1, 300 CFM 3,500 BTU
B14215	00264-360	Fan Coil Unit, Type -1, 300 CFM 3,500 BTU
B14216	00264-361	Fan Coil Unit, Type -1, 300 CFM 3,500 BTU
B14217	00264-362	Fan Coil Unit, Type -1, 300 CFM 3,500 BTU
B14218	00264-363	Fan Coil Unit, Type -1, 300 CFM 3,500 BTU
B14219	00264-364	Fan Coil Unit, Type -1, 300 CFM 3,500 BTU
B14220	00264-365	Fan Coil Unit, Type -1, 300 CFM 3,500 BTU
B14221	00265-117	Fan Coil Unit, Type -1, 300 CFM 3,500 BTU
B14222	00265-118	Fan Coil Unit, Type -1, 300 CFM 3,500 BTU
B14223	00265-119	Fan Coil Unit, Type -1, 300 CFM 3,500 BTU
B14224	00265-120	Fan Coil Unit, Type -1, 300 CFM 3,500 BTU
B14225	00265-121	Fan Coil Unit, Type -1, 300 CFM 3,500 BTU
B14226	00265-122	Fan Coil Unit, Type -1, 300 CFM 3,500 BTU
B14227	00265-123	Fan Coil Unit, Type -1, 300 CFM 3,500 BTU

DRAFT

B14228	00265-124	Fan Coil Unit, Type -1, 300 CFM 3,500 BTU
B14229	00265-125	Fan Coil Unit, Type -1, 300 CFM 3,500 BTU
B14230	00265-126	Fan Coil Unit, Type -1, 300 CFM 3,500 BTU
B14231	00265-127	Fan Coil Unit, Type -1, 300 CFM 3,500 BTU
B14232	00265-128	Fan Coil Unit, Type -1, 300 CFM 3,500 BTU
B14233	00265-129	Fan Coil Unit, Type -1, 300 CFM 3,500 BTU
B14234	00265-130	Fan Coil Unit, Type -1, 300 CFM 3,500 BTU
B14235	00265-131	Fan Coil Unit, Type -1, 300 CFM 3,500 BTU
B14236	00265-132	Fan Coil Unit, Type -1, 300 CFM 3,500 BTU
B14237	00265-155	Fan Coil Unit, Type -1, 300 CFM 3,500 BTU
B14238	00265-156	Fan Coil Unit, Type -1, 300 CFM 3,500 BTU
B14239	00265-157	Fan Coil Unit, Type -1, 300 CFM 3,500 BTU
B14240	00265-158	Fan Coil Unit, Type -1, 300 CFM 3,500 BTU
B14241	00265-159	Fan Coil Unit, Type -1, 300 CFM 3,500 BTU
B14242	00265-160	Fan Coil Unit, Type -1, 300 CFM 3,500 BTU
B14243	00265-167	Fan Coil Unit, Type -2, 200 CFM, 1,100 BTU
B14244	00265-170	Exhaust Fan, Type -4, 2450 CFM
B14245	00265-217	Fan Coil Unit, Type -1, 300 CFM 3,500 BTU
B14246	00265-218	Fan Coil Unit, Type -1, 300 CFM 3,500 BTU
B14247	00265-219	Fan Coil Unit, Type -1, 300 CFM 3,500 BTU
B14248	00265-220	Fan Coil Unit, Type -1, 300 CFM 3,500 BTU
B14249	00265-221	Fan Coil Unit, Type -1, 300 CFM 3,500 BTU
B14250	00265-222	Fan Coil Unit, Type -1, 300 CFM 3,500 BTU
B14251	00265-223	Fan Coil Unit, Type -1, 300 CFM 3,500 BTU
B14252	00265-224	Fan Coil Unit, Type -1, 300 CFM 3,500 BTU
B14253	00265-225	Fan Coil Unit, Type -1, 300 CFM 3,500 BTU
B14254	00265-226	Fan Coil Unit, Type -1, 300 CFM 3,500 BTU
B14255	00265-227	Fan Coil Unit, Type -1, 300 CFM 3,500 BTU
B14256	00265-228	Fan Coil Unit, Type -1, 300 CFM 3,500 BTU
B14257	00265-229	Fan Coil Unit, Type -1, 300 CFM 3,500 BTU
B14258	00265-230	Fan Coil Unit, Type -1, 300 CFM 3,500 BTU
B14259	00265-231	Fan Coil Unit, Type -1, 300 CFM 3,500 BTU
B14260	00265-232	Fan Coil Unit, Type -1, 300 CFM 3,500 BTU
B14261	00265-258	Fan Coil Unit, Type -1, 300 CFM 3,500 BTU
B14262	00265-259	Fan Coil Unit, Type -1, 300 CFM 3,500 BTU
B14263	00265-260	Fan Coil Unit, Type -1, 300 CFM 3,500 BTU
B14264	00265-261	Fan Coil Unit, Type -1, 300 CFM 3,500 BTU
B14265	00265-262	Fan Coil Unit, Type -1, 300 CFM 3,500 BTU
B14266	00265-263	Fan Coil Unit, Type -1, 300 CFM 3,500 BTU
B14267	00265-264	Fan Coil Unit, Type -1, 300 CFM 3,500 BTU

DRAFT

B14268	00265-265	Fan Coil Unit, Type -1, 300 CFM 3,500 BTU
B14269	00265-317	Fan Coil Unit, Type -1, 300 CFM 3,500 BTU
B14270	00265-318	Fan Coil Unit, Type -1, 300 CFM 3,500 BTU
B14271	00265-319	Fan Coil Unit, Type -1, 300 CFM 3,500 BTU
B14272	00265-320	Fan Coil Unit, Type -1, 300 CFM 3,500 BTU
B14273	00265-321	Fan Coil Unit, Type -1, 300 CFM 3,500 BTU
B14274	00265-322	Fan Coil Unit, Type -1, 300 CFM 3,500 BTU
B14275	00265-323	Fan Coil Unit, Type -1, 300 CFM 3,500 BTU
B14276	00265-324	Fan Coil Unit, Type -1, 300 CFM 3,500 BTU
B14277	00265-325	Fan Coil Unit, Type -1, 300 CFM 3,500 BTU
B14278	00265-326	Fan Coil Unit, Type -1, 300 CFM 3,500 BTU
B14279	00265-327	Fan Coil Unit, Type -1, 300 CFM 3,500 BTU
B14280	00265-328	Fan Coil Unit, Type -1, 300 CFM 3,500 BTU
B14281	00265-329	Fan Coil Unit, Type -1, 300 CFM 3,500 BTU
B14282	00265-330	Fan Coil Unit, Type -1, 300 CFM 3,500 BTU
B14283	00265-331	Fan Coil Unit, Type -1, 300 CFM 3,500 BTU
B14284	00265-332	Fan Coil Unit, Type -1, 300 CFM 3,500 BTU
B14285	00265-358	Fan Coil Unit, Type -1, 300 CFM 3,500 BTU
B14286	00265-359	Fan Coil Unit, Type -1, 300 CFM 3,500 BTU
B14287	00265-360	Fan Coil Unit, Type -1, 300 CFM 3,500 BTU
B14288	00265-361	Fan Coil Unit, Type -1, 300 CFM 3,500 BTU
B14289	00265-362	Fan Coil Unit, Type -1, 300 CFM 3,500 BTU
B14290	00265-363	Fan Coil Unit, Type -1, 300 CFM 3,500 BTU
B14291	00265-364	Fan Coil Unit, Type -1, 300 CFM 3,500 BTU
B14292	00265-365	Fan Coil Unit, Type -1, 300 CFM 3,500 BTU
B14293	00267-117	Fan Coil Unit, Type -1, 300 CFM 3,500 BTU
B14294	00267-118	Fan Coil Unit, Type -1, 300 CFM 3,500 BTU
B14295	00267-119	Fan Coil Unit, Type -1, 300 CFM 3,500 BTU
B14296	00267-120	Fan Coil Unit, Type -1, 300 CFM 3,500 BTU
B14297	00267-121	Fan Coil Unit, Type -1, 300 CFM 3,500 BTU
B14298	00267-122	Fan Coil Unit, Type -1, 300 CFM 3,500 BTU
B14299	00267-123	Fan Coil Unit, Type -1, 300 CFM 3,500 BTU
B14300	00267-124	Fan Coil Unit, Type -1, 300 CFM 3,500 BTU
B14301	00267-125	Fan Coil Unit, Type -1, 300 CFM 3,500 BTU
B14302	00267-126	Fan Coil Unit, Type -1, 300 CFM 3,500 BTU
B14303	00267-127	Fan Coil Unit, Type -1, 300 CFM 3,500 BTU
B14304	00267-128	Fan Coil Unit, Type -1, 300 CFM 3,500 BTU
B14305	00267-129	Fan Coil Unit, Type -1, 300 CFM 3,500 BTU
B14306	00267-130	Fan Coil Unit, Type -1, 300 CFM 3,500 BTU
B14307	00267-131	Fan Coil Unit, Type -1, 300 CFM 3,500 BTU

DRAFT

B14308	00267-132	Fan Coil Unit, Type -1, 300 CFM 3,500 BTU
B14309	00267-152	Fan Coil Unit, Type -1, 300 CFM 3,500 BTU
B14310	00267-153	Fan Coil Unit, Type -1, 300 CFM 3,500 BTU
B14311	00267-154	Fan Coil Unit, Type -1, 300 CFM 3,500 BTU
B14312	00267-155	Fan Coil Unit, Type -1, 300 CFM 3,500 BTU
B14313	00267-162	Fan Coil Unit, Type -2, 200 CFM 1,100 BTU
B14314	00267-164	Exhaust Fan, Type -4, 2450 CFM
B14315	00267-217	Fan Coil Unit, Type -1, 300 CFM 3,500 BTU
B14316	00267-218	Fan Coil Unit, Type -1, 300 CFM 3,500 BTU
B14317	00267-219	Fan Coil Unit, Type -1, 300 CFM 3,500 BTU
B14318	00267-220	Fan Coil Unit, Type -1, 300 CFM 3,500 BTU
B14319	00267-221	Fan Coil Unit, Type -1, 300 CFM 3,500 BTU
B14320	00267-222	Fan Coil Unit, Type -1, 300 CFM 3,500 BTU
B14321	00267-223	Fan Coil Unit, Type -1, 300 CFM 3,500 BTU
B14322	00267-224	Fan Coil Unit, Type -1, 300 CFM 3,500 BTU
B14323	00267-225	Fan Coil Unit, Type -1, 300 CFM 3,500 BTU
B14324	00267-226	Fan Coil Unit, Type -1, 300 CFM 3,500 BTU
B14325	00267-227	Fan Coil Unit, Type -1, 300 CFM 3,500 BTU
B14326	00267-228	Fan Coil Unit, Type -1, 300 CFM 3,500 BTU
B14327	00267-229	Fan Coil Unit, Type -1, 300 CFM 3,500 BTU
B14328	00267-230	Fan Coil Unit, Type -1, 300 CFM 3,500 BTU
B14329	00267-231	Fan Coil Unit, Type -1, 300 CFM 3,500 BTU
B14330	00267-232	Fan Coil Unit, Type -1, 300 CFM 3,500 BTU
B14331	00267-258	Fan Coil Unit, Type -1, 300 CFM 3,500 BTU
B14332	00267-259	Fan Coil Unit, Type -1, 300 CFM 3,500 BTU
B14333	00267-260	Fan Coil Unit, Type -1, 300 CFM 3,500 BTU
B14334	00267-261	Fan Coil Unit, Type -1, 300 CFM 3,500 BTU
B14335	00267-262	Fan Coil Unit, Type -1, 300 CFM 3,500 BTU
B14336	00267-263	Fan Coil Unit, Type -1, 300 CFM 3,500 BTU
B14337	00267-264	Fan Coil Unit, Type -1, 300 CFM 3,500 BTU
B14338	00267-265	Fan Coil Unit, Type -1, 300 CFM 3,500 BTU
B14339	00267-317	Fan Coil Unit, Type -1, 300 CFM 3,500 BTU
B14340	00267-318	Fan Coil Unit, Type -1, 300 CFM 3,500 BTU
B14341	00267-319	Fan Coil Unit, Type -1, 300 CFM 3,500 BTU
B14343	00267-320	Fan Coil Unit, Type -1, 300 CFM 3,500 BTU
B14344	00267-321	Fan Coil Unit, Type -1, 300 CFM 3,500 BTU
B14345	00267-322	Fan Coil Unit, Type -1, 300 CFM 3,500 BTU
B14346	00267-323	Fan Coil Unit, Type -1, 300 CFM 3,500 BTU
B14347	00267-324	Fan Coil Unit, Type -1, 300 CFM 3,500 BTU
B14348	00267-325	Fan Coil Unit, Type -1, 300 CFM 3,500 BTU

DRAFT

B14349	00267-326	Fan Coil Unit, Type -1, 300 CFM 3,500 BTU
B14350	00267-327	Fan Coil Unit, Type -1, 300 CFM 3,500 BTU
B14351	00267-328	Fan Coil Unit, Type -1, 300 CFM 3,500 BTU
B14352	00267-329	Fan Coil Unit, Type -1, 300 CFM 3,500 BTU
B14353	00267-330	Fan Coil Unit, Type -1, 300 CFM 3,500 BTU
B14354	00267-331	Fan Coil Unit, Type -1, 300 CFM 3,500 BTU
B14355	00267-332	Fan Coil Unit, Type -1, 300 CFM 3,500 BTU
B14356	00267-358	Fan Coil Unit, Type -1, 300 CFM 3,500 BTU
B14357	00267-359	Fan Coil Unit, Type -1, 300 CFM 3,500 BTU
B14358	00267-360	Fan Coil Unit, Type -1, 300 CFM 3,500 BTU
B14359	00267-361	Fan Coil Unit, Type -1, 300 CFM 3,500 BTU
B14360	00267-362	Fan Coil Unit, Type -1, 300 CFM 3,500 BTU
B14361	00267-363	Fan Coil Unit, Type -1, 300 CFM 3,500 BTU
B14362	00267-364	Fan Coil Unit, Type -1, 300 CFM 3,500 BTU
B14363	00267-365	Fan Coil Unit, Type -1, 300 CFM 3,500 BTU
B15710	00273-ROOF	Exhaust Fan-10, 450 CFM
B15711	00273-ROOF	Exhaust Fan-11, 375 CFM
B15712	00273-ROOF	Exhaust Fan-12, 450 CFM
B15713	00273-ROOF	Exhaust Fan-13, 450 CFM
B15714	00273-ROOF	Exhaust Fan-14, 450 CFM
B15716	00273-ROOF	Exhaust Fan-16, 900 CFM
B15717	00273-ROOF	Exhaust Fan-17, 900 CFM
B15715	00273-ROOF	Exhaust Fan-19, 229 CFM
B15703	00273-ROOF	Exhaust Fan-3, 490 CFM
B15704	00273-ROOF	Exhaust Fan-4, 900 CFM
B15705	00273-ROOF	Exhaust Fan-5, 229 CFM
B15706	00273-ROOF	Exhaust Fan-6, 450 CFM
B15707	00273-ROOF	Exhaust Fan-7, 300 CFM
B15708	00273-ROOF	Exhaust Fan-8, 450 CFM
B15709	00273-ROOF	Exhaust Fan-9, 360 CFM
B15725	00275-ROOF	Exhaust Fan-10, 450 CFM
B15726	00275-ROOF	Exhaust Fan-11, 375 CFM
B15727	00275-ROOF	Exhaust Fan-12, 450 CFM
B15728	00275-ROOF	Exhaust Fan-13, 450 CFM
B15729	00275-ROOF	Exhaust Fan-14, 450 CFM
B15731	00275-ROOF	Exhaust Fan-16, 900 CFM
B15732	00275-ROOF	Exhaust Fan-17, 900 CFM
B15730	00275-ROOF	Exhaust Fan-19, 229 CFM
B15718	00275-ROOF	Exhaust Fan-3, 490 CFM
B15719	00275-ROOF	Exhaust Fan-4, 900 CFM

DRAFT

B15720	00275-ROOF	Exhaust Fan-5, 229 CFM
B15721	00275-ROOF	Exhaust Fan-6, 450 CFM
B15722	00275-ROOF	Exhaust Fan-7, 300 CFM
B15723	00275-ROOF	Exhaust Fan-8, 450 CFM
B15724	00275-ROOF	Exhaust Fan-9, 360 CFM
A11941	00290-102	Fan Coil Unit
A11943	00290-104	Fan Coil Unit
A11945	00290-106	Fan Coil Unit
A11946	00290-107	Fan Coil Unit
A11949	00290-110	Fan Coil Unit
A11951	00290-112	Fan Coil Unit
A11954	00290-115	Fan Coil Unit
A11956	00290-117	Fan Coil Unit
A11957	00290-118	Fan Coil Unit
A11958	00290-119	Fan Coil Unit
A11959	00290-120	Fan Coil Unit
A11960	00290-121	Fan Coil Unit
A11961	00290-124	Fan Coil Unit
A11964	00290-127	Fan Coil Unit
A11965	00290-128	Fan Coil Unit
A11968	00290-131	Fan Coil Unit
A11970	00290-133	Fan Coil Unit
A11973	00290-136	Fan Coil Unit
A11974	00290-137	Fan Coil Unit
A11977	00290-140	Fan Coil Unit
A11978	00290-141	Fan Coil Unit
A11981	00290-144	Fan Coil Unit
A11982	00290-145	Fan Coil Unit
A11985	00290-148	Fan Coil Unit
A11986	00290-149	Fan Coil Unit
A11989	00290-152	Fan Coil Unit
A11886	00290-201	Fan Coil Unit
A11888	00290-203	Fan Coil Unit
A11891	00290-206	Fan Coil Unit
A11894	00290-209	Fan Coil Unit
A11896	00290-211	Fan Coil Unit
A11899	00290-214	Fan Coil Unit
A11900	00290-215	Fan Coil Unit
A11903	00290-218	Fan Coil Unit
A11904	00290-219	Fan Coil Unit

DRAFT

A11907	00290-222	Fan Coil Unit
A11908	00290-223	Fan Coil Unit
A11911	00290-226	Fan Coil Unit
A11913	00290-228	Fan Coil Unit
A11912	00290-229	Fan Coil Unit
A11915	00290-232	Fan Coil Unit
A11916	00290-233	Fan Coil Unit
A11920	00290-237	Fan Coil Unit
A11921	00290-238	Fan Coil Unit
A11924	00290-241	Fan Coil Unit
A11925	00290-242	Fan Coil Unit
A11928	00290-245	Fan Coil Unit
A11929	00290-246	Fan Coil Unit
A11932	00290-249	Fan Coil Unit
A11933	00290-250	Fan Coil Unit
A11936	00290-253	Fan Coil Unit
A11937	00290-254	Fan Coil Unit
A11940	00290-257	Fan Coil Unit
A11831	00290-301	Fan Coil Unit
A11833	00290-303	Fan Coil Unit
A11836	00290-306	Fan Coil Unit
A11839	00290-309	Fan Coil Unit
A11841	00290-311	Fan Coil Unit
A11844	00290-314	Fan Coil Unit
A11845	00290-315	Fan Coil Unit
A11848	00290-318	Fan Coil Unit
A11849	00290-319	Fan Coil Unit
A11852	00290-322	Fan Coil Unit
A11853	00290-323	Fan Coil Unit
A11856	00290-326	Fan Coil Unit
A11858	00290-328	Fan Coil Unit
A11857	00290-329	Fan Coil Unit
A11860	00290-332	Fan Coil Unit
A11861	00290-333	Fan Coil Unit
A11865	00290-337	Fan Coil Unit
A11866	00290-338	Fan Coil Unit
A11869	00290-341	Fan Coil Unit
A11870	00290-342	Fan Coil Unit
A11873	00290-345	Fan Coil Unit
A11874	00290-346	Fan Coil Unit

DRAFT

A11877	00290-349	Fan Coil Unit
A11878	00290-350	Fan Coil Unit
A11881	00290-353	Fan Coil Unit
A11882	00290-354	Fan Coil Unit
A11885	00290-357	Fan Coil Unit
B11270	00294-131	Air Handling Unit
B11392	00294-MECH YARD	Liquid Chiller, Air Cooled, TN
B11393	00295-MECH YARD	Liquid Chiller, Air Cooled, TN
B11394	00296-MECH YARD	Liquid Chiller, Air Cooled, TN
B11395	00297-MECH YARD	Liquid Chiller, Air Cooled, TN
B10121	00298-1100	Exhaust Fan, Bathroom, Ceiling Mounted
B10122	00298-1100A	Fan Coil Unit, 2-Pipe, Concealed
B10123	00298-1100B	Fan Coil Unit, 2-Pipe, Concealed
B10125	00298-1101	Exhaust Fan, Bathroom, Ceiling Mounted
B10126	00298-1101A	Fan Coil Unit, 2-Pipe, Concealed
B10127	00298-1101B	Fan Coil Unit, 2-Pipe, Concealed
B10129	00298-1102	Exhaust Fan, Bathroom, Ceiling Mounted
B10130	00298-1102A	Fan Coil Unit, 2-Pipe, Concealed
B10131	00298-1102B	Fan Coil Unit, 2-Pipe, Concealed
B10133	00298-1103	Exhaust Fan, Bathroom, Ceiling Mounted
B10134	00298-1103A	Fan Coil Unit, 2-Pipe, Concealed
B10135	00298-1103B	Fan Coil Unit, 2-Pipe, Concealed
B10137	00298-1104	Exhaust Fan, Bathroom, Ceiling Mounted
B10138	00298-1104A	Fan Coil Unit, 2-Pipe, Concealed
B10139	00298-1104B	Fan Coil Unit, 2-Pipe, Concealed
B10141	00298-1105	Exhaust Fan, Bathroom, Ceiling Mounted
B10142	00298-1105A	Fan Coil Unit, 2-Pipe, Concealed
B10143	00298-1105B	Fan Coil Unit, 2-Pipe, Concealed
B10145	00298-1106	Exhaust Fan, Bathroom, Ceiling Mounted
B10146	00298-1106A	Fan Coil Unit, 2-Pipe, Concealed
B10147	00298-1106B	Fan Coil Unit, 2-Pipe, Concealed
B10149	00298-1107	Exhaust Fan, Bathroom, Ceiling Mounted
B10150	00298-1107A	Fan Coil Unit, 2-Pipe, Concealed
B10151	00298-1107B	Fan Coil Unit, 2-Pipe, Concealed
B10153	00298-1114	Exhaust Fan, Bathroom, Ceiling Mounted
B10154	00298-1114A	Fan Coil Unit, 2-Pipe, Concealed
B10155	00298-1114B	Fan Coil Unit, 2-Pipe, Concealed
B10157	00298-1115	Exhaust Fan, Bathroom, Ceiling Mounted

DRAFT

B10158	00298-1115A	Fan Coil Unit, 2-Pipe, Concealed
B10159	00298-1115B	Fan Coil Unit, 2-Pipe, Concealed
B10161	00298-1116	Exhaust Fan, Bathroom, Ceiling Mounted
B10162	00298-1116A	Fan Coil Unit, 2-Pipe, Concealed
B10163	00298-1116B	Fan Coil Unit, 2-Pipe, Concealed
B10165	00298-1117	Exhaust Fan, Bathroom, Ceiling Mounted
B10166	00298-1117A	Fan Coil Unit, 2-Pipe, Concealed
B10167	00298-1117B	Fan Coil Unit, 2-Pipe, Concealed
B10181	00298-1118	Exhaust Fan, Bathroom, Ceiling Mounted
B10182	00298-1118A	Fan Coil Unit, 2-Pipe, Concealed
B10183	00298-1118B	Fan Coil Unit, 2-Pipe, Concealed
B10177	00298-1119	Exhaust Fan, Bathroom, Ceiling Mounted
B10178	00298-1119A	Fan Coil Unit, 2-Pipe, Concealed
B10179	00298-1119B	Fan Coil Unit, 2-Pipe, Concealed
B10173	00298-1120	Exhaust Fan, Bathroom, Ceiling Mounted
B10169	00298-1120	Exhaust Fan, Bathroom, Ceiling Mounted
B10174	00298-1120A	Fan Coil Unit, 2-Pipe, Concealed
B10175	00298-1120B	Fan Coil Unit, 2-Pipe, Concealed
B10170	00298-1121A	Fan Coil Unit, 2-Pipe, Concealed
B10171	00298-1121B	Fan Coil Unit, 2-Pipe, Concealed
B10840	00298-1122	Exhaust Fan, Wall Mounted Centrifigual
B10841	00298-1122	Pump P1 VF Hot/Chilled Water
B10842	00298-1122	Pump P3 VF Hot/Chilled Water
B10844	00298-1122	Pump, CP-1 Domestic Hot Water Circulating
B10185	00298-1200	Exhaust Fan, Bathroom, Ceiling Mounted
B10186	00298-1200A	Fan Coil Unit, 2-Pipe, Concealed
B10187	00298-1200B	Fan Coil Unit, 2-Pipe, Concealed
B10189	00298-1201	Exhaust Fan, Bathroom, Ceiling Mounted
B10190	00298-1201A	Fan Coil Unit, 2-Pipe, Concealed
B10191	00298-1201B	Fan Coil Unit, 2-Pipe, Concealed
B10193	00298-1202	Exhaust Fan, Bathroom, Ceiling Mounted
B10194	00298-1202A	Fan Coil Unit, 2-Pipe, Concealed
B10195	00298-1202B	Fan Coil Unit, 2-Pipe, Concealed
B10197	00298-1203	Exhaust Fan, Bathroom, Ceiling Mounted
B10198	00298-1203A	Fan Coil Unit, 2-Pipe, Concealed
B10199	00298-1203B	Fan Coil Unit, 2-Pipe, Concealed
B10201	00298-1204	Exhaust Fan, Bathroom, Ceiling Mounted
B10202	00298-1204A	Fan Coil Unit, 2-Pipe, Concealed
B10203	00298-1204B	Fan Coil Unit, 2-Pipe, Concealed
B10205	00298-1205	Exhaust Fan, Bathroom, Ceiling Mounted

DRAFT

B10206	00298-1205A	Fan Coil Unit, 2-Pipe, Concealed
B10207	00298-1205B	Fan Coil Unit, 2-Pipe, Concealed
B10209	00298-1206	Exhaust Fan, Bathroom, Ceiling Mounted
B10210	00298-1206A	Fan Coil Unit, 2-Pipe, Concealed
B10211	00298-1206B	Fan Coil Unit, 2-Pipe, Concealed
B10213	00298-1207	Exhaust Fan, Bathroom, Ceiling Mounted
B10214	00298-1207A	Fan Coil Unit, 2-Pipe, Concealed
B10215	00298-1207B	Fan Coil Unit, 2-Pipe, Concealed
B10217	00298-1214	Exhaust Fan, Bathroom, Ceiling Mounted
B10218	00298-1214A	Fan Coil Unit, 2-Pipe, Concealed
B10219	00298-1214B	Fan Coil Unit, 2-Pipe, Concealed
B10221	00298-1215	Exhaust Fan, Bathroom, Ceiling Mounted
B10222	00298-1215A	Fan Coil Unit, 2-Pipe, Concealed
B10223	00298-1215B	Fan Coil Unit, 2-Pipe, Concealed
B10225	00298-1216	Exhaust Fan, Bathroom, Ceiling Mounted
B10226	00298-1216A	Fan Coil Unit, 2-Pipe, Concealed
B10227	00298-1216B	Fan Coil Unit, 2-Pipe, Concealed
B10229	00298-1217	Exhaust Fan, Bathroom, Ceiling Mounted
B10230	00298-1217A	Fan Coil Unit, 2-Pipe, Concealed
B10231	00298-1217B	Fan Coil Unit, 2-Pipe, Concealed
B10233	00298-1218	Exhaust Fan, Bathroom, Ceiling Mounted
B10234	00298-1218A	Fan Coil Unit, 2-Pipe, Concealed
B10235	00298-1218B	Fan Coil Unit, 2-Pipe, Concealed
B10237	00298-1219	Exhaust Fan, Bathroom, Ceiling Mounted
B10238	00298-1219A	Fan Coil Unit, 2-Pipe, Concealed
B10239	00298-1219B	Fan Coil Unit, 2-Pipe, Concealed
B10241	00298-1220	Exhaust Fan, Bathroom, Ceiling Mounted
B10242	00298-1220A	Fan Coil Unit, 2-Pipe, Concealed
B10243	00298-1220B	Fan Coil Unit, 2-Pipe, Concealed
B10245	00298-1221	Exhaust Fan, Bathroom, Ceiling Mounted
B10246	00298-1221A	Fan Coil Unit, 2-Pipe, Concealed
B10247	00298-1221B	Fan Coil Unit, 2-Pipe, Concealed
B10249	00298-1300	Exhaust Fan, Bathroom, Ceiling Mounted
B10250	00298-1300A	Fan Coil Unit, 2-Pipe, Concealed
B10251	00298-1300B	Fan Coil Unit, 2-Pipe, Concealed
B10253	00298-1301	Exhaust Fan, Bathroom, Ceiling Mounted
B10254	00298-1301A	Fan Coil Unit, 2-Pipe, Concealed
B10255	00298-1301B	Fan Coil Unit, 2-Pipe, Concealed
B10257	00298-1302	Exhaust Fan, Bathroom, Ceiling Mounted
B10258	00298-1302A	Fan Coil Unit, 2-Pipe, Concealed

DRAFT

B10259	00298-1302B	Fan Coil Unit, 2-Pipe, Concealed
B10261	00298-1303	Exhaust Fan, Bathroom, Ceiling Mounted
B10262	00298-1303A	Fan Coil Unit, 2-Pipe, Concealed
B10263	00298-1303B	Fan Coil Unit, 2-Pipe, Concealed
B10265	00298-1304	Exhaust Fan, Bathroom, Ceiling Mounted
B10266	00298-1304A	Fan Coil Unit, 2-Pipe, Concealed
B10267	00298-1304B	Fan Coil Unit, 2-Pipe, Concealed
B10269	00298-1305	Exhaust Fan, Bathroom, Ceiling Mounted
B10270	00298-1305A	Fan Coil Unit, 2-Pipe, Concealed
B10271	00298-1305B	Fan Coil Unit, 2-Pipe, Concealed
B10273	00298-1306	Exhaust Fan, Bathroom, Ceiling Mounted
B10274	00298-1306A	Fan Coil Unit, 2-Pipe, Concealed
B10275	00298-1306B	Fan Coil Unit, 2-Pipe, Concealed
B10277	00298-1307	Exhaust Fan, Bathroom, Ceiling Mounted
B10278	00298-1307A	Fan Coil Unit, 2-Pipe, Concealed
B10279	00298-1307B	Fan Coil Unit, 2-Pipe, Concealed
B10281	00298-1314	Exhaust Fan, Bathroom, Ceiling Mounted
B10282	00298-1314A	Fan Coil Unit, 2-Pipe, Concealed
B10283	00298-1314B	Fan Coil Unit, 2-Pipe, Concealed
B10285	00298-1315	Exhaust Fan, Bathroom, Ceiling Mounted
B10286	00298-1315A	Fan Coil Unit, 2-Pipe, Concealed
B10287	00298-1315B	Fan Coil Unit, 2-Pipe, Concealed
B10289	00298-1316	Exhaust Fan, Bathroom, Ceiling Mounted
B10290	00298-1316A	Fan Coil Unit, 2-Pipe, Concealed
B10291	00298-1316B	Fan Coil Unit, 2-Pipe, Concealed
B10293	00298-1317	Exhaust Fan, Bathroom, Ceiling Mounted
B10294	00298-1317A	Fan Coil Unit, 2-Pipe, Concealed
B10295	00298-1317B	Fan Coil Unit, 2-Pipe, Concealed
B10297	00298-1318	Exhaust Fan, Bathroom, Ceiling Mounted
B10298	00298-1318A	Fan Coil Unit, 2-Pipe, Concealed
B10299	00298-1318B	Fan Coil Unit, 2-Pipe, Concealed
B10301	00298-1319	Exhaust Fan, Bathroom, Ceiling Mounted
B10302	00298-1319A	Fan Coil Unit, 2-Pipe, Concealed
B10303	00298-1319B	Fan Coil Unit, 2-Pipe, Concealed
B10305	00298-1320	Exhaust Fan, Bathroom, Ceiling Mounted
B10306	00298-1320A	Fan Coil Unit, 2-Pipe, Concealed
B10307	00298-1320B	Fan Coil Unit, 2-Pipe, Concealed
B10309	00298-1321	Exhaust Fan, Bathroom, Ceiling Mounted
B10310	00298-1321A	Fan Coil Unit, 2-Pipe, Concealed
B10311	00298-1321B	Fan Coil Unit, 2-Pipe, Concealed

DRAFT

B10851	00298-MECH YARD	Chiller, Air Cooled, Reciprocating, 70 Tn
B10313	00299-2100	Exhaust Fan, Bathroom, Ceiling Mounted
B10314	00299-2100A	Fan Coil Unit, 2-Pipe, Concealed
B10315	00299-2100B	Fan Coil Unit, 2-Pipe, Concealed
B10317	00299-2101	Exhaust Fan, Bathroom, Ceiling Mounted
B10318	00299-2101A	Fan Coil Unit, 2-Pipe, Concealed
B10319	00299-2101B	Fan Coil Unit, 2-Pipe, Concealed
B10321	00299-2102	Exhaust Fan, Bathroom, Ceiling Mounted
B10322	00299-2102A	Fan Coil Unit, 2-Pipe, Concealed
B10323	00299-2102B	Fan Coil Unit, 2-Pipe, Concealed
B10325	00299-2103	Exhaust Fan, Bathroom, Ceiling Mounted
B10326	00299-2103A	Fan Coil Unit, 2-Pipe, Concealed
B10327	00299-2103B	Fan Coil Unit, 2-Pipe, Concealed
B10329	00299-2104	Exhaust Fan, Bathroom, Ceiling Mounted
B10330	00299-2104A	Fan Coil Unit, 2-Pipe, Concealed
B10331	00299-2104B	Fan Coil Unit, 2-Pipe, Concealed
B10333	00299-2105	Exhaust Fan, Bathroom, Ceiling Mounted
B10334	00299-2105A	Fan Coil Unit, 2-Pipe, Concealed
B10335	00299-2105B	Fan Coil Unit, 2-Pipe, Concealed
B10337	00299-2106	Exhaust Fan, Bathroom, Ceiling Mounted
B10338	00299-2106A	Fan Coil Unit, 2-Pipe, Concealed
B10339	00299-2106B	Fan Coil Unit, 2-Pipe, Concealed
B10341	00299-2107	Exhaust Fan, Bathroom, Ceiling Mounted
B10342	00299-2107A	Fan Coil Unit, 2-Pipe, Concealed
B10343	00299-2107B	Fan Coil Unit, 2-Pipe, Concealed
B10777	00299-2108	Fan Coil Unit, 2 Pipe, Continuous Fan Operation
B10779	00299-2111	Fan Coil Unit, 2 Pipe, Continuous Fan Operation
B10345	00299-2114	Exhaust Fan, Bathroom, Ceiling Mounted
B10346	00299-2114A	Fan Coil Unit, 2-Pipe, Concealed
B10347	00299-2114B	Fan Coil Unit, 2-Pipe, Concealed
B10349	00299-2115	Exhaust Fan, Bathroom, Ceiling Mounted
B10351	00299-2115A	Fan Coil Unit, 2-Pipe, Concealed
B10350	00299-2115B	Fan Coil Unit, 2-Pipe, Concealed
B10353	00299-2116	Exhaust Fan, Bathroom, Ceiling Mounted
B10354	00299-2116A	Fan Coil Unit, 2-Pipe, Concealed
B10355	00299-2116B	Fan Coil Unit, 2-Pipe, Concealed
B10357	00299-2117	Exhaust Fan, Bathroom, Ceiling Mounted
B10358	00299-2117A	Fan Coil Unit, 2-Pipe, Concealed
B10359	00299-2117B	Fan Coil Unit, 2-Pipe, Concealed
B10361	00299-2118	Exhaust Fan, Bathroom, Ceiling Mounted

DRAFT

B10362	00299-2118A	Fan Coil Unit, 2-Pipe, Concealed
B10363	00299-2118B	Fan Coil Unit, 2-Pipe, Concealed
B10365	00299-2119	Exhaust Fan, Bathroom, Ceiling Mounted
B10366	00299-2119A	Fan Coil Unit, 2-Pipe, Concealed
B10367	00299-2119B	Fan Coil Unit, 2-Pipe, Concealed
B10369	00299-2120	Exhaust Fan, Bathroom, Ceiling Mounted
B10370	00299-2120A	Fan Coil Unit, 2-Pipe, Concealed
B10371	00299-2120B	Fan Coil Unit, 2-Pipe, Concealed
B10373	00299-2121	Exhaust Fan, Bathroom, Ceiling Mounted
B10374	00299-2121A	Fan Coil Unit, 2-Pipe, Concealed
B10375	00299-2121B	Fan Coil Unit, 2-Pipe, Concealed
B10819	00299-2122	Exhaust Fan, Wall Mounted Centrifigual
A12113	00299-2122	Motor, Pump
A12117	00299-2122	Motor, Pump
B10820	00299-2122	Pump P1 VF Hot/Chilled Water
B10821	00299-2122	Pump P3 Inline Chilled Water
B10377	00299-2200	Exhaust Fan, Bathroom, Ceiling Mounted
B10378	00299-2200A	Fan Coil Unit, 2-Pipe, Concealed
B10379	00299-2200B	Fan Coil Unit, 2-Pipe, Concealed
B10381	00299-2201	Exhaust Fan, Bathroom, Ceiling Mounted
B10382	00299-2201A	Fan Coil Unit, 2-Pipe, Concealed
B10383	00299-2201B	Fan Coil Unit, 2-Pipe, Concealed
B10385	00299-2202	Exhaust Fan, Bathroom, Ceiling Mounted
B10386	00299-2202A	Fan Coil Unit, 2-Pipe, Concealed
B10387	00299-2202B	Fan Coil Unit, 2-Pipe, Concealed
B10389	00299-2203	Exhaust Fan, Bathroom, Ceiling Mounted
B10390	00299-2203A	Fan Coil Unit, 2-Pipe, Concealed
B10391	00299-2203B	Fan Coil Unit, 2-Pipe, Concealed
B10393	00299-2204	Exhaust Fan, Bathroom, Ceiling Mounted
B10394	00299-2204A	Fan Coil Unit, 2-Pipe, Concealed
B10395	00299-2204B	Fan Coil Unit, 2-Pipe, Concealed
B10397	00299-2205	Exhaust Fan, Bathroom, Ceiling Mounted
B10398	00299-2205A	Fan Coil Unit, 2-Pipe, Concealed
B10399	00299-2205B	Fan Coil Unit, 2-Pipe, Concealed
B10401	00299-2206	Exhaust Fan, Bathroom, Ceiling Mounted
B10402	00299-2206A	Fan Coil Unit, 2-Pipe, Concealed
B10403	00299-2206B	Fan Coil Unit, 2-Pipe, Concealed
B10405	00299-2207	Exhaust Fan, Bathroom, Ceiling Mounted
B10406	00299-2207A	Fan Coil Unit, 2-Pipe, Concealed
B10407	00299-2207B	Fan Coil Unit, 2-Pipe, Concealed

DRAFT

B10781	00299-2208	Fan Coil Unit, 2 Pipe, Continuous Fan Operation
B10783	00299-2211	Fan Coil Unit, 2 Pipe, Continuous Fan Operation
B10409	00299-2214	Exhaust Fan, Bathroom, Ceiling Mounted
B10410	00299-2214A	Fan Coil Unit, 2-Pipe, Concealed
B10411	00299-2214B	Fan Coil Unit, 2-Pipe, Concealed
B10413	00299-2215	Exhaust Fan, Bathroom, Ceiling Mounted
B10414	00299-2215A	Fan Coil Unit, 2-Pipe, Concealed
B10415	00299-2215B	Fan Coil Unit, 2-Pipe, Concealed
B10417	00299-2216	Exhaust Fan, Bathroom, Ceiling Mounted
B10418	00299-2216A	Fan Coil Unit, 2-Pipe, Concealed
B10419	00299-2216B	Fan Coil Unit, 2-Pipe, Concealed
B10421	00299-2217	Exhaust Fan, Bathroom, Ceiling Mounted
B10422	00299-2217A	Fan Coil Unit, 2-Pipe, Concealed
B10423	00299-2217B	Fan Coil Unit, 2-Pipe, Concealed
B10425	00299-2218	Exhaust Fan, Bathroom, Ceiling Mounted
B10426	00299-2218A	Fan Coil Unit, 2-Pipe, Concealed
B10427	00299-2218B	Fan Coil Unit, 2-Pipe, Concealed
B10429	00299-2219	Exhaust Fan, Bathroom, Ceiling Mounted
B10430	00299-2219A	Fan Coil Unit, 2-Pipe, Concealed
B10431	00299-2219B	Fan Coil Unit, 2-Pipe, Concealed
B10433	00299-2220	Exhaust Fan, Bathroom, Ceiling Mounted
B10434	00299-2220A	Fan Coil Unit, 2-Pipe, Concealed
B10435	00299-2220B	Fan Coil Unit, 2-Pipe, Concealed
B10437	00299-2221	Exhaust Fan, Bathroom, Ceiling Mounted
B10438	00299-2221A	Fan Coil Unit, 2-Pipe, Concealed
B10439	00299-2221B	Fan Coil Unit, 2-Pipe, Concealed
B10441	00299-2300	Exhaust Fan, Bathroom, Ceiling Mounted
B10442	00299-2300A	Fan Coil Unit, 2-Pipe, Concealed
B10443	00299-2300B	Fan Coil Unit, 2-Pipe, Concealed
B10445	00299-2301	Exhaust Fan, Bathroom, Ceiling Mounted
B10446	00299-2301A	Fan Coil Unit, 2-Pipe, Concealed
B10447	00299-2301B	Fan Coil Unit, 2-Pipe, Concealed
B10449	00299-2302	Exhaust Fan, Bathroom, Ceiling Mounted
B10450	00299-2302A	Fan Coil Unit, 2-Pipe, Concealed
B10451	00299-2302B	Fan Coil Unit, 2-Pipe, Concealed
B10453	00299-2303	Exhaust Fan, Bathroom, Ceiling Mounted
B10454	00299-2303A	Fan Coil Unit, 2-Pipe, Concealed
B10455	00299-2303B	Fan Coil Unit, 2-Pipe, Concealed
B10457	00299-2304	Exhaust Fan, Bathroom, Ceiling Mounted
B10458	00299-2304A	Fan Coil Unit, 2-Pipe, Concealed

DRAFT

B10459	00299-2304B	Fan Coil Unit, 2-Pipe, Concealed
B10461	00299-2305	Exhaust Fan, Bathroom, Ceiling Mounted
B10462	00299-2305A	Fan Coil Unit, 2-Pipe, Concealed
B10463	00299-2305B	Fan Coil Unit, 2-Pipe, Concealed
B10465	00299-2306	Exhaust Fan, Bathroom, Ceiling Mounted
B10466	00299-2306A	Fan Coil Unit, 2-Pipe, Concealed
B10467	00299-2306B	Fan Coil Unit, 2-Pipe, Concealed
B10469	00299-2307	Exhaust Fan, Bathroom, Ceiling Mounted
B10470	00299-2307A	Fan Coil Unit, 2-Pipe, Concealed
B10471	00299-2307B	Fan Coil Unit, 2-Pipe, Concealed
B10785	00299-2308	Fan Coil Unit, 2 Pipe, Continuous Fan Operation
B10787	00299-2311	Fan Coil Unit, 2 Pipe, Continuous Fan Operation
B10473	00299-2314	Exhaust Fan, Bathroom, Ceiling Mounted
B10474	00299-2314A	Fan Coil Unit, 2-Pipe, Concealed
B10475	00299-2314B	Fan Coil Unit, 2-Pipe, Concealed
B10477	00299-2315	Exhaust Fan, Bathroom, Ceiling Mounted
B10478	00299-2315A	Fan Coil Unit, 2-Pipe, Concealed
B10479	00299-2315B	Fan Coil Unit, 2-Pipe, Concealed
B10481	00299-2316	Exhaust Fan, Bathroom, Ceiling Mounted
B10482	00299-2316A	Fan Coil Unit, 2-Pipe, Concealed
B10483	00299-2316B	Fan Coil Unit, 2-Pipe, Concealed
B10485	00299-2317	Exhaust Fan, Bathroom, Ceiling Mounted
B10486	00299-2317A	Fan Coil Unit, 2-Pipe, Concealed
B10487	00299-2317B	Fan Coil Unit, 2-Pipe, Concealed
B10489	00299-2318	Exhaust Fan, Bathroom, Ceiling Mounted
B10490	00299-2318A	Fan Coil Unit, 2-Pipe, Concealed
B10491	00299-2318B	Fan Coil Unit, 2-Pipe, Concealed
B10493	00299-2319	Exhaust Fan, Bathroom, Ceiling Mounted
B10494	00299-2319A	Fan Coil Unit, 2-Pipe, Concealed
B10495	00299-2319B	Fan Coil Unit, 2-Pipe, Concealed
B10497	00299-2320	Exhaust Fan, Bathroom, Ceiling Mounted
B10498	00299-2320A	Fan Coil Unit, 2-Pipe, Concealed
B10499	00299-2320B	Fan Coil Unit, 2-Pipe, Concealed
B10501	00299-2321	Exhaust Fan, Bathroom, Ceiling Mounted
B10502	00299-2321A	Fan Coil Unit, 2-Pipe, Concealed
B10503	00299-2321B	Fan Coil Unit, 2-Pipe, Concealed
B10864	00299-MECH YARD	Chiller, Air Cooled, Reciprocating, 70 Tn
B10505	00300-3100	Exhaust Fan, Bathroom, Ceiling Mounted
B10506	00300-3100A	Fan Coil Unit, 2-Pipe, Concealed
B10507	00300-3100B	Fan Coil Unit, 2-Pipe, Concealed

DRAFT

B10509	00300-3101	Exhaust Fan, Bathroom, Ceiling Mounted
B10510	00300-3101A	Fan Coil Unit, 2-Pipe, Concealed
B10511	00300-3101B	Fan Coil Unit, 2-Pipe, Concealed
B10513	00300-3102	Exhaust Fan, Bathroom, Ceiling Mounted
B10517	00300-3102	Exhaust Fan, Bathroom, Ceiling Mounted
B10514	00300-3102A	Fan Coil Unit, 2-Pipe, Concealed
B10515	00300-3102B	Fan Coil Unit, 2-Pipe, Concealed
B10598	00300-3103A	Fan Coil Unit, 2-Pipe, Concealed
B10518	00300-3103A	Fan Coil Unit, 2-Pipe, Concealed
B10599	00300-3103B	Fan Coil Unit, 2-Pipe, Concealed
B10519	00300-3103B	Fan Coil Unit, 2-Pipe, Concealed
B10521	00300-3104	Exhaust Fan, Bathroom, Ceiling Mounted
B10522	00300-3104A	Fan Coil Unit, 2-Pipe, Concealed
B10523	00300-3104B	Fan Coil Unit, 2-Pipe, Concealed
B10525	00300-3105	Exhaust Fan, Bathroom, Ceiling Mounted
B10526	00300-3105A	Fan Coil Unit, 2-Pipe, Concealed
B10527	00300-3105B	Fan Coil Unit, 2-Pipe, Concealed
B10529	00300-3106	Exhaust Fan, Bathroom, Ceiling Mounted
B10530	00300-3106A	Fan Coil Unit, 2-Pipe, Concealed
B10531	00300-3106B	Fan Coil Unit, 2-Pipe, Concealed
B10533	00300-3107	Exhaust Fan, Bathroom, Ceiling Mounted
B10534	00300-3107A	Fan Coil Unit, 2-Pipe, Concealed
B10535	00300-3107B	Fan Coil Unit, 2-Pipe, Concealed
B10537	00300-3108	Exhaust Fan, Bathroom, Ceiling Mounted
B10538	00300-3108A	Fan Coil Unit, 2-Pipe, Concealed
B10539	00300-3108B	Fan Coil Unit, 2-Pipe, Concealed
B10541	00300-3109	Exhaust Fan, Bathroom, Ceiling Mounted
B10542	00300-3109A	Fan Coil Unit, 2-Pipe, Concealed
B10543	00300-3109B	Fan Coil Unit, 2-Pipe, Concealed
B10767	00300-3110	Fan Coil Unit, 2 Pipe, Continuous Fan Operation
B10766	00300-3113	Fan Coil Unit, 2 Pipe, Continuous Fan Operation
B10545	00300-3116	Exhaust Fan, Bathroom, Ceiling Mounted
B10546	00300-3116A	Fan Coil Unit, 2-Pipe, Concealed
B10547	00300-3116B	Fan Coil Unit, 2-Pipe, Concealed
B10549	00300-3117	Exhaust Fan, Bathroom, Ceiling Mounted
B10550	00300-3117A	Fan Coil Unit, 2-Pipe, Concealed
B10551	00300-3117B	Fan Coil Unit, 2-Pipe, Concealed
B10553	00300-3118	Exhaust Fan, Bathroom, Ceiling Mounted
B10554	00300-3118A	Fan Coil Unit, 2-Pipe, Concealed
B10555	00300-3118B	Fan Coil Unit, 2-Pipe, Concealed

DRAFT

B10557	00300-3119	Exhaust Fan, Bathroom, Ceiling Mounted
B10558	00300-3119A	Fan Coil Unit, 2-Pipe, Concealed
B10559	00300-3119B	Fan Coil Unit, 2-Pipe, Concealed
B10561	00300-3120	Exhaust Fan, Bathroom, Ceiling Mounted
B10562	00300-3120A	Fan Coil Unit, 2-Pipe, Concealed
B10563	00300-3120B	Fan Coil Unit, 2-Pipe, Concealed
B10565	00300-3121	Exhaust Fan, Bathroom, Ceiling Mounted
B10566	00300-3121A	Fan Coil Unit, 2-Pipe, Concealed
B10567	00300-3121B	Fan Coil Unit, 2-Pipe, Concealed
B10570	00300-3122A	Fan Coil Unit, 2-Pipe, Concealed
B10571	00300-3122B	Fan Coil Unit, 2-Pipe, Concealed
B10573	00300-3123	Exhaust Fan, Bathroom, Ceiling Mounted
B10574	00300-3123A	Fan Coil Unit, 2-Pipe, Concealed
B10575	00300-3123B	Fan Coil Unit, 2-Pipe, Concealed
B10577	00300-3124	Exhaust Fan, Bathroom, Ceiling Mounted
B10578	00300-3124A	Fan Coil Unit, 2-Pipe, Concealed
B10579	00300-3124B	Fan Coil Unit, 2-Pipe, Concealed
B10581	00300-3125	Exhaust Fan, Bathroom, Ceiling Mounted
B10582	00300-3125A	Fan Coil Unit, 2-Pipe, Concealed
B10583	00300-3125B	Fan Coil Unit, 2-Pipe, Concealed
B10753	00300-3126	HVAC Exhaust Fan, Wall Mounted Centrifical, Belt D
B10750	00300-3126	HVAC Pump, P1, Hot/ Chilled Water, Variable Speed,
B10748	00300-3126	Pump CP-1 Domestic Hot Water Circulating
B10751	00300-3126	Pump, Hot Water, P2
B10752	00300-3126	Pump, HVAC, P3, Inline, Chilled Water
B10585	00300-3200	Exhaust Fan, Bathroom, Ceiling Mounted
B10586	00300-3200A	Fan Coil Unit, 2-Pipe, Concealed
B10587	00300-3200B	Fan Coil Unit, 2-Pipe, Concealed
B10589	00300-3201	Exhaust Fan, Bathroom, Ceiling Mounted
B10590	00300-3201A	Fan Coil Unit, 2-Pipe, Concealed
B10591	00300-3201B	Fan Coil Unit, 2-Pipe, Concealed
B10593	00300-3202	Exhaust Fan, Bathroom, Ceiling Mounted
B10594	00300-3202A	Fan Coil Unit, 2-Pipe, Concealed
B10595	00300-3202B	Fan Coil Unit, 2-Pipe, Concealed
B10597	00300-3203	Exhaust Fan, Bathroom, Ceiling Mounted
B10601	00300-3204	Exhaust Fan, Bathroom, Ceiling Mounted
B10602	00300-3204A	Fan Coil Unit, 2-Pipe, Concealed
B10603	00300-3204B	Fan Coil Unit, 2-Pipe, Concealed
B10605	00300-3205	Exhaust Fan, Bathroom, Ceiling Mounted
B10609	00300-3206	Exhaust Fan, Bathroom, Ceiling Mounted

DRAFT

B10610	00300-3206A	Fan Coil Unit, 2 Pipe, Continuous Fan Operation
B10606	00300-3206A	Fan Coil Unit, 2-Pipe, Concealed
B10607	00300-3206B	Fan Coil Unit, 2-Pipe, Concealed
B10611	00300-3206B	Fan Coil Unit, 2-Pipe, Concealed
B10614	00300-3207A	Fan Coil Unit, 2-Pipe, Concealed
B10615	00300-3207B	Fan Coil Unit, 2-Pipe, Concealed
B10617	00300-3208	Exhaust Fan, Bathroom, Ceiling Mounted
B10618	00300-3208A	Fan Coil Unit, 2-Pipe, Concealed
B10619	00300-3208B	Fan Coil Unit, 2-Pipe, Concealed
B10621	00300-3209	Exhaust Fan, Bathroom, Ceiling Mounted
B10622	00300-3209A	Fan Coil Unit, 2-Pipe, Concealed
B10623	00300-3209B	Fan Coil Unit, 2-Pipe, Concealed
B10769	00300-3210	Fan Coil Unit, 2 Pipe, Continuous Fan Operation
B10771	00300-3213	Fan Coil Unit, 2 Pipe, Continuous Fan Operation
B10625	00300-3216	Exhaust Fan, Bathroom, Ceiling Mounted
B10626	00300-3216A	Fan Coil Unit, 2-Pipe, Concealed
B10627	00300-3216B	Fan Coil Unit, 2-Pipe, Concealed
B10629	00300-3217	Exhaust Fan, Bathroom, Ceiling Mounted
B10637	00300-3217	Exhaust Fan, Bathroom, Ceiling Mounted
B10630	00300-3217A	Fan Coil Unit, 2-Pipe, Concealed
B10631	00300-3217B	Fan Coil Unit, 2-Pipe, Concealed
B10633	00300-3218	Exhaust Fan, Bathroom, Ceiling Mounted
B10634	00300-3218A	Fan Coil Unit, 2-Pipe, Concealed
B10635	00300-3218B	Fan Coil Unit, 2-Pipe, Concealed
B10638	00300-3219A	Fan Coil Unit, 2-Pipe, Concealed
B10639	00300-3219B	Fan Coil Unit, 2-Pipe, Concealed
B10641	00300-3220	Exhaust Fan, Bathroom, Ceiling Mounted
B10642	00300-3220A	Fan Coil Unit, 2-Pipe, Concealed
B10643	00300-3220B	Fan Coil Unit, 2-Pipe, Concealed
B10645	00300-3221	Exhaust Fan, Bathroom, Ceiling Mounted
B10646	00300-3221A	Fan Coil Unit, 2-Pipe, Concealed
B10647	00300-3221B	Fan Coil Unit, 2-Pipe, Concealed
B10569	00300-3222	Exhaust Fan, Bathroom, Ceiling Mounted
B10649	00300-3222	Exhaust Fan, Bathroom, Ceiling Mounted
B10650	00300-3222A	Fan Coil Unit, 2-Pipe, Concealed
B10651	00300-3222B	Fan Coil Unit, 2-Pipe, Concealed
B10653	00300-3223	Exhaust Fan, Bathroom, Ceiling Mounted
B10654	00300-3223A	Fan Coil Unit, 2-Pipe, Concealed
B10655	00300-3223B	Fan Coil Unit, 2-Pipe, Concealed
B10657	00300-3224	Exhaust Fan, Bathroom, Ceiling Mounted

DRAFT

B10658	00300-3224A	Fan Coil Unit, 2-Pipe, Concealed
B10659	00300-3224B	Fan Coil Unit, 2-Pipe, Concealed
B10661	00300-3225	Exhaust Fan, Bathroom, Ceiling Mounted
B10662	00300-3225A	Fan Coil Unit, 2-Pipe, Concealed
B10663	00300-3225B	Fan Coil Unit, 2-Pipe, Concealed
B10665	00300-3300	Exhaust Fan, Bathroom, Ceiling Mounted
B10666	00300-3300A	Fan Coil Unit, 2-Pipe, Concealed
B10667	00300-3300B	Fan Coil Unit, 2-Pipe, Concealed
B10669	00300-3301	Exhaust Fan, Bathroom, Ceiling Mounted
B10670	00300-3301A	Fan Coil Unit, 2-Pipe, Concealed
B10671	00300-3301B	Fan Coil Unit, 2-Pipe, Concealed
B10673	00300-3302	Exhaust Fan, Bathroom, Ceiling Mounted
B10674	00300-3302A	Fan Coil Unit, 2-Pipe, Concealed
B10675	00300-3302B	Fan Coil Unit, 2-Pipe, Concealed
B10677	00300-3303	Exhaust Fan, Bathroom, Ceiling Mounted
B10678	00300-3303A	Fan Coil Unit, 2-Pipe, Concealed
B10679	00300-3303B	Fan Coil Unit, 2-Pipe, Concealed
B10681	00300-3304	Exhaust Fan, Bathroom, Ceiling Mounted
B10682	00300-3304A	Fan Coil Unit, 2-Pipe, Concealed
B10683	00300-3304B	Fan Coil Unit, 2-Pipe, Concealed
B10685	00300-3305	Exhaust Fan, Bathroom, Ceiling Mounted
B10686	00300-3305A	Fan Coil Unit, 2-Pipe, Concealed
B10687	00300-3305B	Fan Coil Unit, 2-Pipe, Concealed
B10689	00300-3306	Exhaust Fan, Bathroom, Ceiling Mounted
B10690	00300-3306A	Fan Coil Unit, 2-Pipe, Concealed
B10691	00300-3306B	Fan Coil Unit, 2-Pipe, Concealed
B10693	00300-3307	Exhaust Fan, Bathroom, Ceiling Mounted
B10613	00300-3307	Exhaust Fan, Bathroom, Ceiling Mounted
B10694	00300-3307A	Fan Coil Unit, 2-Pipe, Concealed
B10695	00300-3307B	Fan Coil Unit, 2-Pipe, Concealed
B10697	00300-3308	Exhaust Fan, Bathroom, Ceiling Mounted
B10698	00300-3308A	Fan Coil Unit, 2-Pipe, Concealed
B10699	00300-3308B	Fan Coil Unit, 2-Pipe, Concealed
B10701	00300-3309	Exhaust Fan, Bathroom, Ceiling Mounted
B10702	00300-3309A	Fan Coil Unit, 2-Pipe, Concealed
B10703	00300-3309B	Fan Coil Unit, 2-Pipe, Concealed
B10773	00300-3310	Fan Coil Unit, 2 Pipe, Continuous Fan Operation
B10775	00300-3313	Fan Coil Unit, 2 Pipe, Continuous Fan Operation
B10705	00300-3316	Exhaust Fan, Bathroom, Ceiling Mounted
B10706	00300-3316A	Fan Coil Unit, 2-Pipe, Concealed

DRAFT

B10707	00300-3316B	Fan Coil Unit, 2-Pipe, Concealed
B10709	00300-3317	Exhaust Fan, Bathroom, Ceiling Mounted
B10710	00300-3317B	Fan Coil Unit, 2-Pipe, Concealed
B10711	00300-3317B	Fan Coil Unit, 2-Pipe, Concealed
B10713	00300-3318	Exhaust Fan, Bathroom, Ceiling Mounted
B10714	00300-3318A	Fan Coil Unit, 2-Pipe, Concealed
B10715	00300-3318B	Fan Coil Unit, 2-Pipe, Concealed
B10717	00300-3319	Exhaust Fan, Bathroom, Ceiling Mounted
B10718	00300-3319A	Fan Coil Unit, 2-Pipe, Concealed
B10719	00300-3319B	Fan Coil Unit, 2-Pipe, Concealed
B10721	00300-3320	Exhaust Fan, Bathroom, Ceiling Mounted
B10722	00300-3320A	Fan Coil Unit, 2-Pipe, Concealed
B10723	00300-3320B	Fan Coil Unit, 2-Pipe, Concealed
B10725	00300-3321	Exhaust Fan, Bathroom, Ceiling Mounted
B10726	00300-3321A	Fan Coil Unit, 2-Pipe, Concealed
B10727	00300-3321B	Fan Coil Unit, 2-Pipe, Concealed
B10729	00300-3322	Exhaust Fan, Bathroom, Ceiling Mounted
B10730	00300-3322A	Fan Coil Unit, 2-Pipe, Concealed
B10731	00300-3322B	Fan Coil Unit, 2-Pipe, Concealed
B10733	00300-3323	Exhaust Fan, Bathroom, Ceiling Mounted
B10734	00300-3323A	Fan Coil Unit, 2-Pipe, Concealed
B10735	00300-3323B	Fan Coil Unit, 2-Pipe, Concealed
B10737	00300-3324	Exhaust Fan, Bathroom, Ceiling Mounted
B10738	00300-3324A	Fan Coil Unit, 2-Pipe, Concealed
B10739	00300-3324B	Fan Coil Unit, 2-Pipe, Concealed
B10741	00300-3325	Exhaust Fan, Bathroom, Ceiling Mounted
B10742	00300-3325A	Fan Coil Unit, 2-Pipe, Concealed
B10743	00300-3325B	Fan Coil Unit, 2-Pipe, Concealed
B10866	00300-MECH YARD	Chiller, HVAC Chiller Package, Liquid, Air Cooled, 10 L/S
B15800	00301-108	Exhaust Fan
B15802	00301-108	Unit Heater, Hydronic
B15801	00301-108	Unit Heater, Hydronic
B15805	00301-108	Unit Heater, Hydronic
B11266	00301-118	Air Handling Unit
B15804	00301-118	Exhaust Fan
B15803	00301-MECH.YARD	Air Conditioning Condenser
B11399	00301-MECH.YARD	Liquid Chiller, Air Cooled, Tn
B15166	00302-100	Heater, Electric Baseboard, 1250 Watts
B15165	00302-101	Exhaust Fan, EF-2

DRAFT

B15167	00302-101	Heater, Electric Baseboard, 1250 Watts
B15164	00302-103	Exhaust Fan, EF-1
B15205	00627A	Evaporative Cooler, 8500 CFM
B15204	00627A	Evaporative Cooler, 8500 CFM
B15203	00627A	Evaporative Cooler, 8500 CFM
B15874	00627A	Radiant Tube Heater
B15875	00627A	Radiant Tube Heater
B11590	00629A	Evaporative Cooler, 1400 CFM
B11591	00629A	Evaporative Cooler, 1400 CFM
B11592	00629A	Evaporative Cooler, 1400 CFM
B15878	00629A	Radiant Tube Heater
B15877	00629A	Radiant Tube Heater
B15876	00629A	Radiant Tube Heater
B15879	00650A	Radiant Tube Heater
B11084	00699A	AC, Packaged Air Conditioner, Heat Pump, 5 Tn
B11085	00699A	AC, Packaged Air Conditioner, Heat Pump, 5 Tn
B11088	00699A	Evaporative Cooler CFM, DD
B11089	00699A	Evaporative Cooler CFM, DD
B11091	00699A	Evaporative Cooler CFM, DD
B11090	00699A	Evaporative Cooler CFM, DD
B11087	00699A	Evaporative Cooler, CFM, Down Draft
B11086	00699A	Evaporative Cooler, CFM, Down Draft
C00889	00699-YARD	Air Conditioner, Electrical Cabinet, AC-01
C00890	00699-YARD	Air Conditioner, Electrical Cabinet, AC-02
B11495	00817-100	Air Terminal Unit, Above Ceiling, ATU-13
B11496	00817-102	Air Terminal Unit, Above Ceiling, ATU-12
B11497	00817-104	Air Terminal Unit, Above Ceiling, ATU-11
B11498	00817-107	Air Terminal Unit, Above Ceiling, ATU-10
B11499	00817-108	Air Terminal Unit, Above Ceiling, ATU-3
B11500	00817-109	Air Terminal Unit, Above Ceiling, ATU-1
B11501	00817-109	Air Terminal Unit, Above Ceiling, ATU-2
B11527	00817-110A	Air Handling Unit, AHU-1, 13 K CFM
B11529	00817-110A	Exhaust Fan, EF-1
B11526	00817-110A	Pump, Chilled Water, CP-1
B11528	00817-110A	Return Air Fan, RF-1, Main Inline
B11502	00817-113	Air Terminal Unit, Above Ceiling, ATU-4
B11503	00817-113	Air Terminal Unit, Above Ceiling, ATU-5
B11504	00817-114	Air Terminal Unit, Above Ceiling, ATU-25
B11505	00817-115	Air Terminal Unit, Above Ceiling, ATU-6
B11506	00817-117	Air Terminal Unit, Above Ceiling, ATU-7

DRAFT

B11507	00817-120	Air Terminal Unit, Above Ceiling, ATU-8
B11508	00817-121	Air Terminal Unit, Above Ceiling, ATU-9
B11509	00817-122	Fan Coil Unit FC-2 (Small)
B11510	00817-123	Condenser CU-2 (Outside Room) for FC-2
B11511	00817-123	Exhaust Fan, EF-3
B11513	00817-123	Pump, Boiler Water, BP-1
B11514	00817-127	Exhaust Fan, EF-5 (Above Ceiling)
B11515	00817-131	Exhaust Fan, EF-7 (Above Ceiling)
B11493	00817-132	Centrifugal Fan, Veh Exhaust, Belt Driven VEF-3
B11494	00817-132	Centrifugal Fan, Veh Exhaust, Belt Driven VEF-4
B11490	00817-132	Radiant Tube Heater, RH-14
B11489	00817-132	Radiant Tube Heater, RH-15
B11486	00817-132	Radiant Tube Heater, RH-4
B11485	00817-132	Radiant Tube Heater, RH-5
B11491	00817-133	Centrifugal Fan, Veh Exhaust, Belt Driven VEF-1
B11492	00817-133	Centrifugal Fan, Veh Exhaust, Belt Driven VEF-2
B11488	00817-133	Radiant Tube Heater, RH-16
B11487	00817-133	Radiant Tube Heater, RH-3
B11524	00817-134	Exhaust Fan, WLEF-1, Welding Fumes
B11523	00817-134	Exhaust Fan, WLEF-2, Welding Fumes
B11522	00817-134	Radiant Tube Heater, RH-17
B11521	00817-134	Radiant Tube Heater, RH-2
B11519	00817-135	Radiant Tube Heater, RH-1
B11520	00817-135	Radiant Tube Heater, RH-18
B11517	00817-137	Exhaust Fan, EF-10
B11518	00817-139	Exhaust Fan, EF-12
B11381	00817-139	Package Heating and Evap. Unit, Indirect Gas-Fired
B11516	00817-141	Air Terminal Unit, Above Ceiling, ATU-14
B11459	00817-147	Air Terminal Unit, Above Ceiling, ATU-15
B11460	00817-147	Air Terminal Unit, Above Ceiling, ATU-16
B11461	00817-151	Wall Exhaust Fan WEF-1
B11462	00817-153	Air Terminal Unit, Above Ceiling, ATU-24
B11463	00817-154	Exhaust Fan, EF-13, Bathroom
B11464	00817-155	Air Terminal Unit, Above Ceiling, ATU-23
B11465	00817-157	Air Terminal Unit, Above Ceiling, ATU-20
B11466	00817-158	Air Terminal Unit, Above Ceiling, ATU-19
B11467	00817-159	Air Terminal Unit, Above Ceiling, ATU-22
B11468	00817-160	Air Terminal Unit, Above Ceiling, ATU-21
B11469	00817-161	Air Terminal Unit, Above Ceiling, ATU-18
B11470	00817-162	Air Terminal Unit, Above Ceiling, ATU-17

DRAFT

B11483	00817-163	Centrifugal Fan, Veh Exhaust, Belt Driven VEF-5
B11484	00817-163	Centrifugal Fan, Veh Exhaust, Belt Driven VEF-6
B11481	00817-163	Radiant Tube Heater, RH-12
B11482	00817-163	Radiant Tube Heater, RH-13
B11479	00817-163	Radiant Tube Heater, RH-6
B11478	00817-163	Radiant Tube Heater, RH-7
B11480	00817-164	Radiant Tube Heater, RH-11
B11477	00817-164	Radiant Tube Heater, RH-8
B11473	00817-165	Centrifugal Fan, Veh Exhaust, Belt Driven VEF-7
B11474	00817-165	Centrifugal Fan, Veh Exhaust, Belt Driven VEF-8
B11476	00817-165	Radiant Tube Heater, RH-10
B11475	00817-165	Radiant Tube Heater, RH-9
B11472	00817-166	Exhaust Fan, EF-9, Maintenance Pit Exhaust
B11380	00817-166	Package Heating and Evap. Unit, Indirect Gas-Fired
B11471	00817-167	Exhaust Fan, EF-11
B11525	00817-MECH YARD	Chiller, CH-1, Air Cooled Liquid (Water) Chiller
C00700	00826A	Air Conditioner
C00699	00826A	Air Conditioner
B15529	00830A	Evaporative Cooler, 330 CFM SD
B15530	00830A	Evaporative Cooler, 5500 CFM SD
B11569	00837A	Heat Pump, AC , 5.5 Tn
C00685	00851A	Packaged Heat Pump, Elec, 50 Tn, Pad
B11387	00851C	Exhaust Fan, Vehicle Emissions, 2550 CFM
B11388	00851C	Exhaust Fan, Vehicle Emissions, 2550 CFM
B11386	00851C	Packaged Heat Pump, Elec, 50 Tn, Pad
C00688	00851C	Packaged Heat Pump, Elec, 50 Tn, Pad
C00689	00851C	Packaged Heat Pump, Elec, 50 Tn, Pad
C00687	00851C	Packaged Heat Pump, Elec, 50 Tn, Pad
B11837	00860B	Evaporative Cooler, 12000 CFM (Abandoned in Place)
B11838	00860B	Evaporative Cooler, 12000 CFM (Abandoned in Place)
C00811	00860B	Evaporative Cooler, Industrial, Stainless Steel 22,000 CFM, Premier PIEV-2331
C00258	00873-126	Overhead Door, 96,16'-0"x16'-0", Steel
B15812	00875-OUTSIDE	AC Heat Pump, Split System, Elec Heat
B15570	00875-ROOF	Exhaust Fan, EF-1, 1000 CFM, Belt Drive
B15816	00875-ROOF	Exhaust Fan, EF-2, 760 CFM, Belt Drive
B15817	00875-ROOF	Exhaust Fan, EF-3, 620 CFM, Belt Drive
B15818	00875-ROOF	Exhaust Fan, EF-6, 300 CFM, Belt Drive
B15813	00875-ROOF	Exhaust Fan, EF-A, 1145 CFM, Belt Drive
B15814	00875-ROOF	Exhaust Fan, EF-B, 3970 CFM, Belt Drive

DRAFT

B15899	00875-ROOF	Gravity Ventilator, GRV-1, xxx CFM
B15819	00875-ROOF	Gravity Ventilator, GV-A, 215 CFM
B15898	00875-ROOF	Gravity Ventilator, GV-B, 2175 CFM
C00017	00897A	Air Conditioner, Split Sytem
B15545	00979-006	Exhaust Hood, EH-3, 1715 CFM, Grease
B15540	00979-006	Fly Fan EF-7, 2550 CFM
B15539	00979-010	Fly Fan EF-6, 2550 CFM
B15543	00979-016	Exhaust Hood, EH-1, 1000 CFM, Grease
B15544	00979-016	Exhaust Hood, EH-2, 1125 CFM, Grease
B15541	00979-016	Fly Fan EF-8, 2550 CFM
B15542	00979-016	Fly Fan EF-9, 2550 CFM
B15538	00979-021	Fly Fan EF-5, 2550 CFM
B15547	00979-ROOF	Air Conditioner RTU-1, Package, Heat Pump, Electric heat, 15 TN
B15548	00979-ROOF	Air Conditioner RTU-2, Package, Heat Pump, Electric heat, 15 TN
B15549	00979-ROOF	Air Conditioner RTU-3, Package, Heat Pump, Electric heat, 20 TN
B15550	00979-ROOF	Air Conditioner RTU-4, Package, Heat Pump, Electric heat, 20 TN
B15534	00979-ROOF	Exhaust Fan, EF-1, 600 CFM
B15535	00979-ROOF	Exhaust Fan, EF-2, 1000 CFM w/ Grease Trap
B15536	00979-ROOF	Exhaust Fan, EF-3, 1125 CFM w/ Grease Trap
B15537	00979-ROOF	Exhaust Fan, EF-4, 1715 CFM w/ Grease Trap
B15546	00979-ROOF	Supply Fan, S-1, 1060 CFM
C00641	00985-109	Air Conditioner, Computer Room, Indoor, 1000 CFM AC-4
C00639	00985-111	Air Conditioner, Computer Room, Indoor, 5520 CFM AC-2
C00640	00985-111	Air Conditioner, Computer Room, Indoor, 5520 CFM AC-3
C00638	00985-118	Air Conditioner, Computer Room, 4200 CFM AC-1
C00642	00985-118	Pump, Circulating, 100 GPM, CWP-1 (Chiller)
C00643	00985-118	Pump, Circulating, 100 GPM, CWP-2 (Chiller)
C00647	00985-118	Unit Heater, 315 CFM LPG
B11065	00985-MECHYARD	Chiller, Air Over, Reciprocating, 28 Tn
B15640	00985-MECHYARD	Liquid chiller, Hermetic Scroll, Air Cooled 30TN
C00637	00985-ROOF	Air Handling Unit, 4085 CFM
C00645	00985-ROOF	Ventilator, Powered, PRV-1, 1200 CFM
C00646	00985-ROOF	Ventilator, Powered, PRV-2, 600 CFM
B15310	00988-106	Variable Air Volume Box, VAV-2, 1050 CFM
B15315	00988-107	Variable Air Volume Box, VAV-7, 250 CFM
B15348	00988-107A	Air Conditioner, Indoor, above ceiling, AC-5A, 3 Ton
B15349	00988-107A	Air Conditioner, Indoor, above ceiling, AC-5B, 3 Ton
B15343	00988-108	Air Conditioner, Indoor, above ceiling, AC-3A, 5 Ton
B15344	00988-108	Air Conditioner, Indoor, above ceiling, AC-3B, 5 Ton

DRAFT

B15345	00988-108	Air Conditioner, Indoor, above ceiling, AC-3C, 5 Ton
B15357	00988-108	Air Conditioner, Indoor, above ceiling, AC-6C, 5 Ton
B15338	00988-109	Air Conditioner, Indoor, above ceiling, AC-1A, 5 Ton
B15339	00988-109	Air Conditioner, Indoor, above ceiling, AC-1B, 5 Ton
B15340	00988-109	Air Conditioner, Indoor, above ceiling, AC-1C, 5 Ton
B15319	00988-110	Variable Air Volume Box, VAV-11, 753 CFM
B15320	00988-110	Variable Air Volume Box, VAV-12, 610 CFM
B15318	00988-112	Variable Air Volume Box, VAV-10, 310 CFM
B15341	00988-119	Air Conditioner, Indoor, above ceiling, AC-2A, 5 Ton
B15342	00988-119	Air Conditioner, Indoor, above ceiling, AC-2B, 5 Ton
B15309	00988-120	Variable Air Volume Box, VAV-1, 396 CFM
B15311	00988-122	Variable Air Volume Box, VAV-3, 635 CFM
B15312	00988-125	Variable Air Volume Box, VAV-4, 690 CFM
B15314	00988-128	Variable Air Volume Box, VAV-6, 780 CFM
B15358	00988-131	Air Conditioner, Indoor, above ceiling, AC-10, 2 Ton
B15359	00988-132	Air Conditioner, Indoor, above ceiling, AC-11A, 5 Ton
B15360	00988-132	Air Conditioner, Indoor, above ceiling, AC-11B, 5 Ton
B15313	00988-135	Variable Air Volume Box, VAV-5, 820 CFM
B15316	00988-138	Variable Air Volume Box, VAV-8, 138 CFM
B15321	00988-141	Variable Air Volume Box, VAV-13, 1020 CFM
B15322	00988-144	Variable Air Volume Box, VAV-14, 820 CFM
B15350	00988-147	Air Conditioner, Indoor, above ceiling, AC-7, 3 Ton
B15351	00988-148	Air Conditioner, Indoor, above ceiling, AC-8A, 5 Ton
B15352	00988-148	Air Conditioner, Indoor, above ceiling, AC-8B, 5 Ton
B15353	00988-149	Air Conditioner, Indoor, above ceiling, AC-9A, 5 Ton
B15354	00988-149	Air Conditioner, Indoor, above ceiling, AC-9B, 5 Ton
B15328	00988-152	Inlet Ventilator GV-3
B15317	00988-154	Variable Air Volume Box, VAV-9, 310 CFM
B15355	00988-155	Air Conditioner, Indoor, above ceiling, AC-6A, 5 Ton
B15356	00988-155	Air Conditioner, Indoor, above ceiling, AC-6B, 5 Ton
B15323	00988-159	Variable Air Volume Box, VAV-15, 790 CFM
B15327	00988-161	Inlet Ventilator GV-2, 515 CFM
B15296	00988-163	Air Compressor C-1, Control System, 3/4 HP
B15297	00988-163	Air Dryer, 1/6 HP Refrigerated
B15326	00988-163	Inlet Ventilator GV-1, 2050 CFM
B15306	00988-163	Pump, M-3, Hot Water, 1750 RPM
B15307	00988-163	Pump, M-4, Chemical Feed, with 55 Gal Glycol System
B15324	00988-164	Variable Air Volume Box, VAV-16, 1050 CFM
B15346	00988-165	Air Conditioner, Indoor, above ceiling, AC-4A, 5 Ton
B15347	00988-165	Air Conditioner, Indoor, above ceiling, AC-4B, 5 Ton

DRAFT

B15290	00988-OUTSIDE	Chiller, Packaged Air Cooled, CH-1 40 Tons
B15294	00988-OUTSIDE	Pump M-1, Chilled Water, 1750 RPM
B15291	00988-ROOF	Air Handling Unit, AH-1, 6300 CFM
B15292	00988-ROOF	Air Handling Unit, AH-2, 5500 CFM
B15293	00988-ROOF	Air Handling Unit, AH-3, 600 CFM
B15337	00988-ROOF	Evaporative Cooler, 2400 CFM DD
B15329	00988-ROOF	Gravity Ventilator, GV-1
B15330	00988-ROOF	Gravity Ventilator, GV-2
B15331	00988-ROOF	Gravity Ventilator, GV-3
B15332	00988-ROOF	Gravity Ventilator, GV-4
B15333	00988-ROOF	Gravity Ventilator, GV-5
B15298	00988-ROOF	Power Ventilator, PV-1, 465 CFM
B15299	00988-ROOF	Power Ventilator, PV-2, 436 CFM
B15300	00988-ROOF	Power Ventilator, PV-3, 515 CFM, 2 Speed
B15301	00988-ROOF	Power Ventilator, PV-4, 2400 CFM, 2 Speed
B15302	00988-ROOF	Power Ventilator, PV-5, 2050 CFM, 2 Speed
B15303	00988-ROOF	Power Ventilator, PV-6, 260 CFM
B15334	00988-ROOF	Supply Fan SF-1, 2250 CFM
B15335	00988-ROOF	Supply Fan SF-2, 1220 CFM
B15953	00990-101	Air Terminal Unit, Single Duct Cooling, Variable Volume w/ Reheat Coil 1600 CFM
B15949	00990-104	Air Terminal Unit, Single Duct Cooling, Variable Volume w/ Reheat Coil 800 CFM
B15946	00990-107	Air Terminal Unit, Single Duct Cooling, Variable Volume w/ Reheat Coil 1500 CFM
B15961	00990-110	Air Terminal Unit, Single Duct Cooling, Variable Volume w/ Reheat Coil 740 CFM
B15960	00990-110	Air Terminal Unit, Single Duct Cooling, Variable Volume w/ Reheat Coil 940CFM
B15959	00990-115	Air Terminal Unit, Single Duct Cooling, Variable Volume w/ Reheat Coil 2600 CFM
B15958	00990-125	Air Terminal Unit, Single Duct Cooling, Variable Volume 120 CFM
B15954	00990-127	Air Terminal Unit, Single Duct Cooling, Variable Volume w/ Reheat Coil 720 CFM
B15952	00990-128	Air Terminal Unit, Single Duct Cooling, Variable Volume w/ Reheat Coil 540 CFM
B15955	00990-133	Air Terminal Unit, Single Duct Cooling, Variable Volume w/ Reheat Coil 370 CFM
B15951	00990-134	Air Terminal Unit, Single Duct Cooling, Variable Volume w/ Reheat Coil 720 CFM
B15956	00990-137	Air Terminal Unit, Single Duct Cooling, Variable Volume w/ Reheat Coil 440 CFM
B15957	00990-139	Air Terminal Unit, Single Duct Cooling, Variable Volume w/ Reheat Coil 1000 CFM
B15962	00990-140	Air Terminal Unit, Single Duct Cooling, Variable Volume w/ Reheat Coil 700 CFM
B15963	00990-141	Air Terminal Unit, Single Duct Cooling, Variable Volume w/ Reheat Coil 1000 CFM

DRAFT

B15945	00990-142	Air Terminal Unit, Single Duct Cooling, Variable Volume w/ Reheat Coil 1400 CFM
B15944	00990-142	Air Terminal Unit, Single Duct Cooling, Variable Volume w/ Reheat Coil 250 CFM
B15947	00990-148	Air Terminal Unit, Single Duct Cooling, Variable Volume w/ Reheat Coil 1100 CFM
B15950	00990-151	Air Terminal Unit, Single Duct Cooling, Variable Volume w/ Reheat Coil 550 CFM
B15948	00990-155	Air Terminal Unit, Single Duct Cooling, Variable Volume w/ Reheat Coil 80 CFM
B15477	00990-156	Air Handling Unit AHU-2, 24,000 CFM
B15476	00990-158	Air Handling Unit AHU-1, 40,000 CFM
B15486	00990-158	Chilled Water Pump, CHWP-1, 325 GPM
B15487	00990-158	Chilled Water Pump, CHWP-2, 325 GPM
B15478	00990-158	Exhaust Fan, EF-1, 7400 CFM
B15479	00990-159	Exhaust Fan, EF-2, 2000 CFM
B15488	00990-159	Hot Water (Heating) Pump, HHWP-1, 50 GPM
B15489	00990-159	Hot Water (Heating) Pump, HHWP-2, 50 GPM
B15927	00990-168	Air Terminal Unit, Single Duct Cooling, Variable Volume w/ Reheat Coil 1600 CFM
B15933	00990-168	Air Terminal Unit, Single Duct Cooling, Variable Volume w/ Reheat Coil 300 CFM
B15932	00990-168	Air Terminal Unit, Single Duct Cooling, Variable Volume w/ Reheat Coil 900 CFM
B15928	00990-169	Air Terminal Unit, Single Duct Cooling, Variable Volume w/ Reheat Coil 1600 CFM
B15926	00990-170	Air Terminal Unit, Single Duct Cooling, Variable Volume w/ Reheat Coil 1600 CFM
B15929	00990-171	Air Terminal Unit, Single Duct Cooling, Variable Volume w/ Reheat Coil 1600 CFM
B15931	00990-173	Air Terminal Unit, Single Duct Cooling, Variable Volume w/ Reheat Coil 800 CFM
B15930	00990-173	Air Terminal Unit, Single Duct Cooling, Variable Volume w/ Reheat Coil 800 CFM
B15923	00990-174	Air Terminal Unit, Single Duct Cooling, Variable Volume w/ Reheat Coil 1100 CFM
B15922	00990-174	Air Terminal Unit, Single Duct Cooling, Variable Volume w/ Reheat Coil 1100 CFM
B15934	00990-175	Air Terminal Unit, Single Duct Cooling, Variable Volume w/ Reheat Coil 1800 CFM
B15935	00990-175	Air Terminal Unit, Single Duct Cooling, Variable Volume w/ Reheat Coil 600 CFM
B15936	00990-176	Air Terminal Unit, Single Duct Cooling, Variable Volume w/ Reheat Coil 1100 CFM
B15921	00990-176	Air Terminal Unit, Single Duct Cooling, Variable Volume w/ Reheat Coil 1600 CFM
B15937	00990-177	Air Terminal Unit, Single Duct Cooling, Variable Volume w/ Reheat Coil 1500 CFM
B15919	00990-177	Air Terminal Unit, Single Duct Cooling, Variable Volume w/ Reheat Coil 2200 CFM
B15920	00990-177	Air Terminal Unit, Single Duct Cooling, Variable Volume w/ Reheat Coil 2200 CFM

DRAFT

B15924	00990-179	Air Terminal Unit, Single Duct Cooling, Variable Volume w/ Reheat Coil 1000 CFM
B15925	00990-179	Air Terminal Unit, Single Duct Cooling, Variable Volume w/ Reheat Coil 1000 CFM
B15943	00990-182	Air Terminal Unit, Single Duct Cooling, Variable Volume w/ Reheat Coil 600 CFM
B15938	00990-183	Air Terminal Unit, Single Duct Cooling, Variable Volume w/ Reheat Coil 3000 CFM
B15939	00990-183	Air Terminal Unit, Single Duct Cooling, Variable Volume w/ Reheat Coil 3000 CFM
B15941	00990-185	Air Terminal Unit, Single Duct Cooling, Variable Volume w/ Reheat Coil 280 CFM
B15481	00990-186	Exhaust Fan, EF-4, 2000 CFM
B15480	00990-187	Exhaust Fan, EF-3, 2000 CFM
B15940	00990-188	Air Terminal Unit, Single Duct Cooling, Variable Volume w/ Reheat Coil 1800 CFM
B15942	00990-188	Air Terminal Unit, Single Duct Cooling, Variable Volume w/ Reheat Coil 5400 CFM
B15968	00990-200	Air Terminal Unit, Single Duct Cooling, Variable Volume w/ Reheat Coil 2000 CFM
B15987	00990-201	Air Terminal Unit, Single Duct Cooling, Variable Volume w/ Reheat Coil 300 CFM
B15976	00990-204	Air Terminal Unit, Single Duct Cooling, Variable Volume w/ Reheat Coil 1800 CFM
B15977	00990-205	Air Terminal Unit, Single Duct Cooling, Variable Volume w/ Reheat Coil 230 CFM
B15975	00990-207	Air Terminal Unit, Single Duct Cooling, Variable Volume w/ Reheat Coil 400 CFM
B15978	00990-208	Air Terminal Unit, Single Duct Cooling, Variable Volume w/ Reheat Coil 850 CFM
B15973	00990-211	Air Terminal Unit, Single Duct Cooling, Variable Volume 120 CFM
B15974	00990-212	Air Terminal Unit, Single Duct Cooling, Variable Volume w/ Reheat Coil 200 CFM
B15969	00990-217	Air Terminal Unit, Single Duct Cooling, Variable Volume w/ Reheat Coil 200 CFM
B15967	00990-220	Air Terminal Unit, Single Duct Cooling, Variable Volume w/ Reheat Coil 600 CFM
B15966	00990-221	Air Terminal Unit, Single Duct Cooling, Variable Volume w/ Reheat Coil 900 CFM
B15965	00990-222	Air Terminal Unit, Single Duct Cooling, Variable Volume w/ Reheat Coil 800 CFM
B15970	00990-223	Air Terminal Unit, Single Duct Cooling, Variable Volume w/ Reheat Coil 600 CFM
B15971	00990-225	Air Terminal Unit, Single Duct Cooling, Variable Volume w/ Reheat Coil 600 CFM
B15964	00990-230	Air Terminal Unit, Single Duct Cooling, Variable Volume w/ Reheat Coil 540 CFM
B15972	00990-233	Air Terminal Unit, Single Duct Cooling, Variable Volume w/ Reheat Coil 320 CFM
B15979	00990-243	Air Terminal Unit, Single Duct Cooling, Variable Volume w/ Reheat Coil 1200 CFM
B15980	00990-246	Air Terminal Unit, Single Duct Cooling, Variable Volume w/ Reheat Coil 240 CFM
B15981	00990-247	Air Terminal Unit, Single Duct Cooling, Variable Volume w/ Reheat Coil 700 CFM

DRAFT

B15982	00990-248	Air Terminal Unit, Single Duct Cooling, Variable Volume w/ Reheat Coil 700 CFM
B15983	00990-249	Air Terminal Unit, Single Duct Cooling, Variable Volume w/ Reheat Coil 600 CFM
B15984	00990-250	Air Terminal Unit, Single Duct Cooling, Variable Volume w/ Reheat Coil 1200 CFM
B15985	00990-253	Air Terminal Unit, Single Duct Cooling, Variable Volume w/ Reheat Coil 900 CFM
B15986	00990-255	Air Terminal Unit, Single Duct Cooling, Variable Volume w/ Reheat Coil 430 CFM
B15482	00990-OUTSIDE	Liquid Chiller CH-1, Air Cooled Screw, 170 Ton
B15483	00990-OUTSIDE	Liquid Chiller CH-2, Air Cooled Screw, 100 Ton
B11284	01322-ROOF	Air Conditioner #1, Roof, Gas Heat
B11285	01322-ROOF	Air Conditioner #2, Roof, Gas Heat
B11286	01322-ROOF	Air Conditioner #3, Roof, Gas Heat
B11287	01322-ROOF	Air Conditioner #4, Roof, Gas Heat
C00789	01322-ROOF	Air Conditioner #5, Roof, Gas Heat
B11289	01322-ROOF	Air Conditioner #6, Roof, Gas Heat
B11290	01322-ROOF	Air Conditioner #7, Roof, Gas Heat
B14426	01322-ROOF	Exhaust Fan EF-12, Centrifugal, BD, 1550 CFM
B14420	01322-ROOF	Exhaust Fan EF-7, Kitchen Hood, Centrifugal, BD, 2385/1600 CFM
B14421	01322-ROOF	Exhaust Fan HV-1, Hood Vent, Centrifugal, DD, 600 CFM
B14422	01322-ROOF	Exhaust Fan HV-2, Hood Vent, Centrifugal, DD, 600 CFM
B14423	01322-ROOF	Exhaust Fan HV-3, Hood Vent, Centrifugal, DD, 600 CFM
B14424	01322-ROOF	Exhaust Fan HV-4, Hood Vent, Centrifugal, DD, 600 CFM
B14425	01322-ROOF	Exhaust Fan HV-5, Hood Vent, Centrifugal, DD, 600 CFM
B15393	06012A	Evaporative Cooler, 5500/6500 CFM SD
B11752	06012A	Kitchen Exhaust Hood No. 01
B11751	06012A	Kitchen Exhaust Hood No. 02
B11750	06012A	Kitchen Exhaust Hood No. 03
B11749	06012A	Kitchen Exhaust Hood No. 04
B14388	06076-001	Appliance Hood-2, 900 CFM, Custom Built, Service Fryers
B14389	06076-002	Appliance Hood-3, 960 CFM, Wall Mount, Service Oven
B14396	06076-005	Exhaust Fan EF-7, Centrifugal, Ceiling Mount, 85 CFM, Direct Drive
B14397	06076-005	Exhaust Fan EF-8, Centrifugal, Ceiling Mount, 85 CFM, Direct Drive
B14394	06076-006	Exhaust Fan EF-5, Centrifugal, Ceiling Mount, 135 CFM, Direct Drive
B14395	06076-006	Exhaust Fan EF-6, Centrifugal, Ceiling Mount, 135 CFM, Direct Drive
B14399	06076-008	Air Curtin Fan ACF-1, 4000 CFM
B14387	06076-008	Appliance Hood-1, 1000 CFM, Custom Built, Service Broiler
B14386	06076-008	Evaporator, Cooler
B14385	06076-008	Evaporator, Freezer
B14398	06076-008	Hot Water Heater GWH-1, 60 Gal 1200 BTH, LPG
B14393	06076-009	Exhaust Fan EF-4, Centrifugal, Ceiling Mount, 160 CFM, Direct Drive

DRAFT

B14380	06076-OUTSIDE	Air Conditioner AHU-1, 2000CFM, DX/ LP Heat, 6TN
B14381	06076-OUTSIDE	Air Conditioner AHU-2, 6400CFM, DX/ LP Heat, 21TN
B14382	06076-OUTSIDE	Air Conditioner AHU-3, 4500CFM, DX/ LP Heat, 15TN
B14384	06076-OUTSIDE	Refrigeration Condensing Unit, Air Cooled, Cooler, _____Size
B14383	06076-OUTSIDE	Refrigeration Condensing Unit, Air Cooled, Freezer, _____Size
B14390	06076-ROOF	Exhaust Fan EF-1, Centrifugal, Upblast, 1000 CFM, Remote Belt Drive, with Grease
B14391	06076-ROOF	Exhaust Fan EF-2, Centrifugal, Upblast, 900 CFM, Belt Drive, with Grease Trough
B14392	06076-ROOF	Exhaust Fan EF-3, Centrifugal, Upblast, 960 CFM, Belt Drive, with Grease Trough
B15563	07727-ROOF	Air Conditioner, Package Unit ACU/7-1, 33 Ton
A13041	BD00020-12	Air Handling Unit, AHU 02
A13091	BD00020-12	Exhaust Fan #1
A13090	BD00020-12	Exhaust Fan #2
A13045	BD00020-13	Air Handling Unit, AHU 01
A13042	BD00020-13	Driver, Air Handling Unit, AHU 01
A13043	BD00020-13	Driver, Return Air Fa, No. 01
A13092	BD00020-13	Exhaust Fan #3
A13047	BD00020-13	Pump, Chilled Water, No. 02
A13046	BD00020-13	Pump, Hot Water, No. 03
A13048	BD00020-13	Return Air Fan, No. 01
A13101	BD00020-15	Air Terminal Unit - 3-3
A13100	BD00020-18	Air Terminal Unit - 3-5
A13099	BD00020-19	Air Terminal Unit - 3-6
A13098	BD00020-20	Air Terminal Unit - 3-7
A13097	BD00020-21	Air Terminal Unit - 3-8
A13095	BD00020-22	Air Terminal Unit - 3-9
A13089	BD00020-23	Air Terminal Unit - 3-10
A13088	BD00020-23	Air Terminal Unit - 3-11
A13096	BD00020-24	Air Terminal Unit - 3-2
A13094	BD00020-24	Air Transfer Unit - 3-1
A13102	BD00020-42	Air Terminal Unit - 3-4
A13040	BD00020-OUTSIDE	Chiller, Water, Air Cooled, 35 Ton (McQuay)
A13378	BD00021-100-1	Heater Unit, UH-1, Water Heater, 5900 CFM
A13379	BD00021-100-1	Heater Unit, UH-2,Hot Water, 5900 CFM
A13380	BD00021-100-1	Heater Unit, UH-3, Hot Water, 5900 CFM
A13381	BD00021-100-2	Heater Unit, UH-4, Hot Water, 5900 CFM
A13382	BD00021-100-2	Heater Unit, UH-5, Hot Water, 5900 CFM
A13383	BD00021-100-2	Heater Unit, UH-6, Hot Water, 5900 CFM
A13384	BD00021-100-3	Heater Unit, UH-7, Hot Water, 5900 CFM

DRAFT

A13385	BD00021-100-3	Heater Unit, UH-8, Hot Water, 5900 CFM
A13386	BD00021-100-3	Heater Unit, UH-9, Hot Water, 5900 CFM
A13387	BD00021-100-4	Heater Unit, UH-10, Hot Water, 5900 CFM
A13388	BD00021-100-4	Heater Unit, UH-11, Hot Water, 5900 CFM
A13389	BD00021-100-4	Heater Unit, UH-12, Hot Water, 5900 CFM
A13390	BD00021-100-5	Heater Unit, UH-13, Hot Water, 5900 CFM
A13391	BD00021-100-5	Heater Unit, UH-14, Hot Water, 5900 CFM
A13392	BD00021-100-5	Heater Unit, UH-15, Hot Water, 5900 CFM
A13393	BD00021-100-6	Heater Unit, UH-16, Hot Water, 5900 CFM
A13394	BD00021-100-6	Heater Unit, UH-17, Hot Water, 5900 CFM
A13395	BD00021-100-6	Heater Unit, UH-18, Hot Water, 5900 CFM
A13396	BD00021-100-7	Heater Unit, UH-19, Hot Water, 5900 CFM
A13397	BD00021-100-7	Heater Unit, UH-20, Hot Water, 5900 CFM
A13398	BD00021-100-7	Heater Unit, UH-21, Hot Water, 5900 CFM
A13363	BD00021-101	Air Terminal Unit 1-1, 1100 CFM
A13361	BD00021-102	Air Terminal Unit 1-2, 300 CFM
A13359	BD00021-104	Air Terminal Unit 1-25, 690 CFM
A13355	BD00021-106	Air Terminal Unit 1-24, 640 CFM
A13347	BD00021-107	Air Terminal Unit 1-23, 750 CFM
A13340	BD00021-108	Air Terminal Unit 1-22, 1340 CFM
A13329	BD00021-111	Air Terminal Unit 1-20, 450 CFM
A13114	BD00021-115	Air Handler Unit, AHU 03
A13112	BD00021-115	Return Fan (RF-2), Driver
A13321	BD00021-119	Air Terminal Unit 1-17, 150 CFM
A13320	BD00021-120	Air Terminal Unit 1-16, 250 CFM
A13322	BD00021-121	Air Terminal Unit 1-15, 840 CFM
A13323	BD00021-121	Air Terminal Unit 1-18, 750 CFM
A13319	BD00021-121	Air Terminal Unit 1-27, 100 CFM
A13249	BD00021-122	Heater Unit, Water Heater, 620 CFM
A13324	BD00021-123	Air Terminal Unit 1-13, 300 CFM
A13325	BD00021-124	Air Terminal Unit 1-12, 300 CFM
A13326	BD00021-125	Air Terminal Unit 1-11, 350 CFM
A13327	BD00021-127	Air Terminal Unit 1-26, 450 CFM
A13330	BD00021-129	Air Terminal Unit 1-10, 500 CFM
A13328	BD00021-130	Air Terminal Unit 1-19, 450 CFM
A13331	BD00021-131	Air Terminal Unit 1-9, 325 CFM
A13335	BD00021-132	Air Terminal Unit 1-21, 250 CFM
A13337	BD00021-135A	Air Terminal Unit 1-8, 275 CFM
A13344	BD00021-139	Air Terminal Unit 1-7, 725 CFM
A13348	BD00021-140	Air Terminal Unit 1-6, 400 CFM

DRAFT

A13356	BD00021-141	Air Terminal Unit 1-5, 725 CFM
A13298	BD00021-142	Heater Unit, Water Heater, 620 CFM
A13297	BD00021-142	Heater Unit, Water Heater, 620 CFM
A13360	BD00021-143	Air Terminal Unit 1-3, 725 CFM
A13132	BD00021-200	Air Handler Unit, AHU 04
A13137	BD00021-200	Driver, Air Handler Unit, AHU 04
A13139	BD00021-200	Evaporator Cooler Unit, (EVAP-2), CFM
A13140	BD00021-200	Evaporator Cooler Unit, Water Pump #1 (EVAP-2)
A13141	BD00021-200	Evaporator Cooler Unit, Water Pump #2 (EVAP-2)
A13142	BD00021-200	Hot Water Return Pump (Hot Water Heater)
A13287	BD00021-201	Air Terminal Unit 2-2, 100 CFM
A13279	BD00021-202	Air Terminal Unit 2-3, 430 CFM
A13281	BD00021-202	Air Terminal Unit 2-4, 870 CFM
A13283	BD00021-202	Air Terminal Unit 2-5, 870 CFM
A13284	BD00021-202	Air Terminal Unit 2-6, 870 CFM
A13285	BD00021-202	Air Terminal Unit 2-7, 870 CFM
A13280	BD00021-202	Air Terminal Unit 2-8, 545 CFM
A13282	BD00021-202	Air Terminal Unit 2-9, 645 CFM
A13278	BD00021-203	Air Terminal Unit 2-1, 250 CFM
A13143	BD00021-204	Electrical Panel (LE)
A13144	BD00021-204	Electrical Panel HE, 277/480VAC 400AMP
A13146	BD00021-204	Electrical Panel, 400HZ (Bay #1)
A13145	BD00021-204	Electrical Panel, 400HZ (Bay #3)
A13150	BD00021-204	Evaporator Cooler Pump #4 (EVAP-1)
A13147	BD00021-204	Evaporator Cooler Unit, (EVAP-1)
A13149	BD00021-204	Evaporator Cooler Unit, Pump #3 (EVAP-1)
A13288	BD00021-210	Air Terminal Unit 2-10, 260 CFM
A13289	BD00021-211	Air Terminal Unit 2-11, 220 CFM
A13131	BD00021-OUTSIDE	Chiller Unit, Air, Water cooled, 95 Ton
B11130	CANTONMENT	Evaporative Cooler, 21000 CFM SD (Not In Use at Shop)
B11099	KSPN00001	Evaporative Cooler, CFM
B11098	KSPN00001	Evaporative Cooler, CFM
C00288	KSPN00002	Evaporative Cooler, 10/12 CFM SD
B11096	KSPN00002	Evaporative Cooler, CFM
B11272	KSPN00003	Heat Pump, Ground, 15 Tn
B11746	KSPN00003	Packaged Air Conditioner, Heat Pump
B14403	KSPN00004	Air Conditioner, 8TN
B11764	KSPN00006	Evaporative Cooler, Single Face
B16016	R00100A	Heat Pump, Thru the Wall
B16015	R00100A	Heat Pump, Thru the Wall

DRAFT

B16014	R00100A	Heat Pump, Thru the Wall
B16013	R00100A	Heat Pump, Thru the Wall
B16023	R00100B	Heat Pump, Thru the Wall
B16022	R00100B	Heat Pump, Thru the Wall
B16021	R00100B	Heat Pump, Thru the Wall
B16020	R00100B	Heat Pump, Thru the Wall
B16029	R00100C	Heat Pump, Thru the Wall
B16028	R00100C	Heat Pump, Thru the Wall
B16027	R00100C	Heat Pump, Thru the Wall
B16026	R00100C	Heat Pump, Thru the Wall
B16036	R00100D	Heat Pump, Thru the Wall
B16035	R00100D	Heat Pump, Thru the Wall
B16034	R00100D	Heat Pump, Thru the Wall
B16033	R00100D	Heat Pump, Thru the Wall
B16039	R00100E	Heat Pump, Thru the Wall
B16042	R00100E	Heat Pump, Thru the Wall
B16041	R00100E	Heat Pump, Thru the Wall
B16040	R00100E	Heat Pump, Thru the Wall
B16049	R00100F	Heat Pump, Thru the Wall
B16048	R00100F	Heat Pump, Thru the Wall
B16047	R00100F	Heat Pump, Thru the Wall
B16046	R00100F	Heat Pump, Thru the Wall
B16055	R00100G	Heat Pump, Thru the Wall
B16054	R00100G	Heat Pump, Thru the Wall
B16053	R00100G	Heat Pump, Thru the Wall
B16052	R00100G	Heat Pump, Thru the Wall
B16062	R00100H	Heat Pump, Thru the Wall
B16061	R00100H	Heat Pump, Thru the Wall
B16060	R00100H	Heat Pump, Thru the Wall
B16059	R00100H	Heat Pump, Thru the Wall
B11851	R00101A	Heat Pump, Thru the Wall
B16068	R00101A	Heat Pump, Thru the Wall
B16067	R00101A	Heat Pump, Thru the Wall
B16066	R00101A	Heat Pump, Thru the Wall
B16075	R00101B	Heat Pump, Thru the Wall
B16074	R00101B	Heat Pump, Thru the Wall
B16073	R00101B	Heat Pump, Thru the Wall
B16072	R00101B	Heat Pump, Thru the Wall
B16081	R00101C	Heat Pump, Thru the Wall
B16080	R00101C	Heat Pump, Thru the Wall

DRAFT

B16079	R00101C	Heat Pump, Thru the Wall
B16078	R00101C	Heat Pump, Thru the Wall
B16087	R00101D	Heat Pump, Thru the Wall
B16086	R00101D	Heat Pump, Thru the Wall
B16085	R00101D	Heat Pump, Thru the Wall
B16088	R00101D	Heat Pump, Thru the Wall
B16094	R00101E	Heat Pump, Thru the Wall
B16093	R00101E	Heat Pump, Thru the Wall
B16092	R00101E	Heat Pump, Thru the Wall
B16091	R00101E	Heat Pump, Thru the Wall
B16100	R00101F	Heat Pump, Thru the Wall
B16099	R00101F	Heat Pump, Thru the Wall
B16101	R00101F	Heat Pump, Thru the Wall
B16098	R00101F	Heat Pump, Thru the Wall
B16107	R00101G	Heat Pump, Thru the Wall
B16106	R00101G	Heat Pump, Thru the Wall
B16105	R00101G	Heat Pump, Thru the Wall
B16104	R00101G	Heat Pump, Thru the Wall
B16114	R00101H	Heat Pump, Thru the Wall
B16113	R00101H	Heat Pump, Thru the Wall
B16112	R00101H	Heat Pump, Thru the Wall
B16111	R00101H	Heat Pump, Thru the Wall
B16119	R00102A	Heat Pump, Thru the Wall
B16118	R00102A	Heat Pump, Thru the Wall
B16117	R00102A	Heat Pump, Thru the Wall
B16116	R00102A	Heat Pump, Thru the Wall
B16126	R00102B	Heat Pump, Thru the Wall
B16125	R00102B	Heat Pump, Thru the Wall
B16124	R00102B	Heat Pump, Thru the Wall
B16123	R00102B	Heat Pump, Thru the Wall
B16131	R00102C	Heat Pump, Thru the Wall
B16130	R00102C	Heat Pump, Thru the Wall
B16129	R00102C	Heat Pump, Thru the Wall
B16132	R00102C	Heat Pump, Thru the Wall
B16139	R00102D	Heat Pump, Thru the Wall
B16138	R00102D	Heat Pump, Thru the Wall
B16137	R00102D	Heat Pump, Thru the Wall
B16136	R00102D	Heat Pump, Thru the Wall
B16145	R00102E	Heat Pump, Thru the Wall
B16144	R00102E	Heat Pump, Thru the Wall

DRAFT

B16143	R00102E	Heat Pump, Thru the Wall
B16142	R00102E	Heat Pump, Thru the Wall
B16152	R00102F	Heat Pump, Thru the Wall
B16151	R00102F	Heat Pump, Thru the Wall
B16150	R00102F	Heat Pump, Thru the Wall
B16149	R00102F	Heat Pump, Thru the Wall
B16158	R00102G	Heat Pump, Thru the Wall
B16157	R00102G	Heat Pump, Thru the Wall
B16156	R00102G	Heat Pump, Thru the Wall
B16155	R00102G	Heat Pump, Thru the Wall
B16165	R00102H	Heat Pump, Thru the Wall
B16164	R00102H	Heat Pump, Thru the Wall
B16163	R00102H	Heat Pump, Thru the Wall
B16162	R00102H	Heat Pump, Thru the Wall
B16175	R00200A	Heat Pump, Thru the Wall
B16174	R00200A	Heat Pump, Thru the Wall
B16173	R00200A	Heat Pump, Thru the Wall
B16172	R00200A	Heat Pump, Thru the Wall
B16180	R00200B	Heat Pump, Thru the Wall
B16179	R00200B	Heat Pump, Thru the Wall
B16182	R00200B	Heat Pump, Thru the Wall
B16181	R00200B	Heat Pump, Thru the Wall
B16188	R00200C	Heat Pump, Thru the Wall
B16187	R00200C	Heat Pump, Thru the Wall
B16186	R00200C	Heat Pump, Thru the Wall
B16185	R00200C	Heat Pump, Thru the Wall
B11899	R00200D	Heat Pump, Thru the Wall
B16194	R00200D	Heat Pump, Thru the Wall
B16193	R00200D	Heat Pump, Thru the Wall
B11898	R00200D	Heat Pump, Thru the Wall, 2 tn
B16201	R00200E	Heat Pump, Thru the Wall
B16200	R00200E	Heat Pump, Thru the Wall
B16199	R00200E	Heat Pump, Thru the Wall
B16198	R00200E	Heat Pump, Thru the Wall
B16208	R00200F	Heat Pump, Thru the Wall
B16207	R00200F	Heat Pump, Thru the Wall
B16206	R00200F	Heat Pump, Thru the Wall
B16205	R00200F	Heat Pump, Thru the Wall
B16214	R00200G	Heat Pump, Thru the Wall
B16213	R00200G	Heat Pump, Thru the Wall

DRAFT

B16212	R00200G	Heat Pump, Thru the Wall
B16211	R00200G	Heat Pump, Thru the Wall
B16221	R00200H	Heat Pump, Thru the Wall
B16220	R00200H	Heat Pump, Thru the Wall
B16219	R00200H	Heat Pump, Thru the Wall
B16218	R00200H	Heat Pump, Thru the Wall
B16227	R00200I	Heat Pump, Thru the Wall
B16226	R00200I	Heat Pump, Thru the Wall
B16225	R00200I	Heat Pump, Thru the Wall
B16224	R00200I	Heat Pump, Thru the Wall
B16234	R00200J	Heat Pump, Thru the Wall
B16233	R00200J	Heat Pump, Thru the Wall
B16232	R00200J	Heat Pump, Thru the Wall
B16231	R00200J	Heat Pump, Thru the Wall
B16237	R00200K	Heat Pump, Thru the Wall
B16240	R00200K	Heat Pump, Thru the Wall
B16239	R00200K	Heat Pump, Thru the Wall
B16238	R00200K	Heat Pump, Thru the Wall
B16247	R00200L	Heat Pump, Thru the Wall
B16246	R00200L	Heat Pump, Thru the Wall
B16245	R00200L	Heat Pump, Thru the Wall
B16244	R00200L	Heat Pump, Thru the Wall
B16168	R00200LAU	Heat Pump, Wall Mount
B16167	R00200LAU	Heat Pump, Wall Mount
B16253	R00200M	Heat Pump, Thru the Wall
B16252	R00200M	Heat Pump, Thru the Wall
B16251	R00200M	Heat Pump, Thru the Wall
B16250	R00200M	Heat Pump, Thru the Wall
B16260	R00200N	Heat Pump, Thru the Wall
B16259	R00200N	Heat Pump, Thru the Wall
B16258	R00200N	Heat Pump, Thru the Wall
B16257	R00200N	Heat Pump, Thru the Wall
B16265	R00300A	Heat Pump, Thru the Wall
B16264	R00300A	Heat Pump, Thru the Wall
B16263	R00300A	Heat Pump, Thru the Wall
B16262	R00300A	Heat Pump, Thru the Wall
B16272	R00300B	Heat Pump, Thru the Wall
B16271	R00300B	Heat Pump, Thru the Wall
B16270	R00300B	Heat Pump, Thru the Wall
B16269	R00300B	Heat Pump, Thru the Wall

DRAFT

B16278	R00300C	Heat Pump, Thru the Wall
B16277	R00300C	Heat Pump, Thru the Wall
B16276	R00300C	Heat Pump, Thru the Wall
B16275	R00300C	Heat Pump, Thru the Wall
B16285	R00300D	Heat Pump, Thru the Wall
B16284	R00300D	Heat Pump, Thru the Wall
B16283	R00300D	Heat Pump, Thru the Wall
B16282	R00300D	Heat Pump, Thru the Wall
B16290	R00300E	Heat Pump, Thru the Wall
B16289	R00300E	Heat Pump, Thru the Wall
B16288	R00300E	Heat Pump, Thru the Wall
B16291	R00300E	Heat Pump, Thru the Wall
B16298	R00300F	Heat Pump, Thru the Wall
B16297	R00300F	Heat Pump, Thru the Wall
B16296	R00300F	Heat Pump, Thru the Wall
B16295	R00300F	Heat Pump, Thru the Wall
B16304	R00300G	Heat Pump, Thru the Wall
B16303	R00300G	Heat Pump, Thru the Wall
B16302	R00300G	Heat Pump, Thru the Wall
B16301	R00300G	Heat Pump, Thru the Wall
B16311	R00300H	Heat Pump, Thru the Wall
B16310	R00300H	Heat Pump, Thru the Wall
B16309	R00300H	Heat Pump, Thru the Wall
B16308	R00300H	Heat Pump, Thru the Wall
B16317	R00300I	Heat Pump, Thru the Wall
B16316	R00300I	Heat Pump, Thru the Wall
B16315	R00300I	Heat Pump, Thru the Wall
B16314	R00300I	Heat Pump, Thru the Wall
B16324	R00300J	Heat Pump, Thru the Wall
B16323	R00300J	Heat Pump, Thru the Wall
B16322	R00300J	Heat Pump, Thru the Wall
B16321	R00300J	Heat Pump, Thru the Wall
B16329	R00301A	Heat Pump, Thru the Wall
B16326	R00301A	Heat Pump, Thru the Wall
B16328	R00301A	Heat Pump, Thru the Wall
B16327	R00301A	Heat Pump, Thru the Wall
B16334	R00301B	Heat Pump, Thru the Wall
B16333	R00301B	Heat Pump, Thru the Wall
B16336	R00301B	Heat Pump, Thru the Wall
B16335	R00301B	Heat Pump, Thru the Wall

DRAFT

B16342	R00301C	Heat Pump, Thru the Wall
B16341	R00301C	Heat Pump, Thru the Wall
B16340	R00301C	Heat Pump, Thru the Wall
B16339	R00301C	Heat Pump, Thru the Wall
B16349	R00301D	Heat Pump, Thru the Wall
B16348	R00301D	Heat Pump, Thru the Wall
B16347	R00301D	Heat Pump, Thru the Wall
B16346	R00301D	Heat Pump, Thru the Wall
B16355	R00301E	Heat Pump, Thru the Wall
B16354	R00301E	Heat Pump, Thru the Wall
B16353	R00301E	Heat Pump, Thru the Wall
B16352	R00301E	Heat Pump, Thru the Wall
B16362	R00301F	Heat Pump, Thru the Wall
B16361	R00301F	Heat Pump, Thru the Wall
B16360	R00301F	Heat Pump, Thru the Wall
B16359	R00301F	Heat Pump, Thru the Wall
B16368	R00301G	Heat Pump, Thru the Wall
B16367	R00301G	Heat Pump, Thru the Wall
B16366	R00301G	Heat Pump, Thru the Wall
B16365	R00301G	Heat Pump, Thru the Wall
B16375	R00301H	Heat Pump, Thru the Wall
B16374	R00301H	Heat Pump, Thru the Wall
B16373	R00301H	Heat Pump, Thru the Wall
B16372	R00301H	Heat Pump, Thru the Wall
B16388	R00301H	Heat Pump, Thru the Wall
B16378	R00301I	Heat Pump, Thru the Wall
B16381	R00301I	Heat Pump, Thru the Wall
B16380	R00301I	Heat Pump, Thru the Wall
B16379	R00301I	Heat Pump, Thru the Wall
B16387	R00301J	Heat Pump, Thru the Wall
B16386	R00301J	Heat Pump, Thru the Wall
B16385	R00301J	Heat Pump, Thru the Wall
B16393	R00302A	Heat Pump, Thru the Wall
B16392	R00302A	Heat Pump, Thru the Wall
B16391	R00302A	Heat Pump, Thru the Wall
B16390	R00302A	Heat Pump, Thru the Wall
B16400	R00302B	Heat Pump, Thru the Wall
B16399	R00302B	Heat Pump, Thru the Wall
B16398	R00302B	Heat Pump, Thru the Wall
B16397	R00302B	Heat Pump, Thru the Wall

DRAFT

B16406	R00302C	Heat Pump, Thru the Wall
B16405	R00302C	Heat Pump, Thru the Wall
B16404	R00302C	Heat Pump, Thru the Wall
B16403	R00302C	Heat Pump, Thru the Wall
B16413	R00302D	Heat Pump, Thru the Wall
B16412	R00302D	Heat Pump, Thru the Wall
B16411	R00302D	Heat Pump, Thru the Wall
B16410	R00302D	Heat Pump, Thru the Wall
B16419	R00302E	Heat Pump, Thru the Wall
B16418	R00302E	Heat Pump, Thru the Wall
B16417	R00302E	Heat Pump, Thru the Wall
B16416	R00302E	Heat Pump, Thru the Wall
B16426	R00302F	Heat Pump, Thru the Wall
B16424	R00302F	Heat Pump, Thru the Wall
B16425	R00302F	Heat Pump, Thru the Wall
B16423	R00302F	Heat Pump, Thru the Wall
B16432	R00302G	Heat Pump, Thru the Wall
B16431	R00302G	Heat Pump, Thru the Wall
B16430	R00302G	Heat Pump, Thru the Wall
B16429	R00302G	Heat Pump, Thru the Wall
B16439	R00302H	Heat Pump, Thru the Wall
B16438	R00302H	Heat Pump, Thru the Wall
B16437	R00302H	Heat Pump, Thru the Wall
B16436	R00302H	Heat Pump, Thru the Wall
B16445	R00302I	Heat Pump, Thru the Wall
B16444	R00302I	Heat Pump, Thru the Wall
B16443	R00302I	Heat Pump, Thru the Wall
B11779	R00302I	Heat Pump, Thru the Wall 2.5, 3 tn
B16452	R00302J	Heat Pump, Thru the Wall
B16451	R00302J	Heat Pump, Thru the Wall
B16450	R00302J	Heat Pump, Thru the Wall
B16449	R00302J	Heat Pump, Thru the Wall
B16456	R00400A	Condensing Unit
B16455	R00400A	Forced Air Heat (E) w/ A coil
B16461	R00400B	Condensing Unit
B16460	R00400B	Forced Air Heat (E) w/ A coil
B16465	R00400C	Condensing Unit
B16464	R00400C	Forced Air Heat (E) w/ A coil
B16470	R00400D	Condensing Unit
B16469	R00400D	Forced Air Heat (E) w/ A coil

DRAFT

B16474	R00400E	Condensing Unit
B16473	R00400E	Forced Air Heat (E) w/ A coil
B16479	R00400F	Condensing Unit
B16478	R00400F	Forced Air Heat (E) w/ A coil
B16483	R00400G	Condensing Unit
B16482	R00400G	Forced Air Heat (E) w/ A coil
B16488	R00400H	Condensing Unit
B16487	R00400H	Forced Air Heat (E) w/ A coil
B16492	R00400I	Condensing Unit
B16491	R00400I	Forced Air Heat (E) w/ A coil
B16497	R00400J	Condensing Unit
B16496	R00400J	Forced Air Heat (E) w/ A coil
B16501	R00400K	Condensing Unit
B16500	R00400K	Forced Air Heat (E) w/ A coil
B16506	R00400L	Condensing Unit
B16505	R00400L	Forced Air Heat (E) w/ A coil
B16510	R00401A	Condensing Unit
B16509	R00401A	Forced Air Heat (E) w/ A coil
B16515	R00401B	Condensing Unit
B16514	R00401B	Forced Air Heat (E) w/ A coil
B16519	R00401C	Condensing Unit
B16518	R00401C	Forced Air Heat (E) w/ A coil
B16524	R00401D	Condensing Unit
B16523	R00401D	Forced Air Heat (E) w/ A coil
B16528	R00401E	Condensing Unit
B16527	R00401E	Forced Air Heat (E) w/ A coil
B16533	R00401F	Condensing Unit
B16532	R00401F	Forced Air Heat (E) w/ A coil
B16537	R00401G	Condensing Unit
B16536	R00401G	Forced Air Heat (E) w/ A coil
B16542	R00401H	Condensing Unit
B16541	R00401H	Forced Air Heat (E) w/ A coil
B16546	R00401I	Condensing Unit
B16545	R00401I	Forced Air Heat (E) w/ A coil
B16551	R00401J	Condensing Unit
B16550	R00401J	Forced Air Heat (E) w/ A coil
B16555	R00401K	Condensing Unit
B16554	R00401K	Forced Air Heat (E) w/ A coil
B16560	R00401L	Condensing Unit
B16559	R00401L	Forced Air Heat (E) w/ A coil

DRAFT

B16564	R00500A	Condensing Unit
B16563	R00500A	Forced Air Heat (E) w/ A coil
B16569	R00500B	Condensing Unit
B16568	R00500B	Forced Air Heat (E) w/ A coil
B16573	R00500C	Condensing Unit
B16572	R00500C	Forced Air Heat (E) w/ A coil
B16578	R00500D	Condensing Unit
B16577	R00500D	Forced Air Heat (E) w/ A coil
B16582	R00500E	Condensing Unit
B16581	R00500E	Forced Air Heat (E) w/ A coil
B16587	R00500F	Condensing Unit
B16586	R00500F	Forced Air Heat (E) w/ A coil
B16591	R00500G	Condensing Unit
B16590	R00500G	Forced Air Heat (E) w/ A coil
B16596	R00500H	Condensing Unit
B16595	R00500H	Forced Air Heat (E) w/ A coil
B16600	R00500I	Condensing Unit
B16599	R00500I	Forced Air Heat (E) w/ A coil
B16605	R00500J	Condensing Unit
B16604	R00500J	Forced Air Heat (E) w/ A coil
B16609	R00500K	Condensing Unit
B16608	R00500K	Forced Air Heat (E) w/ A coil
B16614	R00500L	Condensing Unit
B16613	R00500L	Forced Air Heat (E) w/ A coil
B16618	R00501A	Condensing Unit
B16617	R00501A	Forced Air Heat (E) w/ A coil
B16623	R00501B	Condensing Unit
B16622	R00501B	Forced Air Heat (E) w/ A coil
B16627	R00501C	Condensing Unit
B16626	R00501C	Forced Air Heat (E) w/ A coil
B16632	R00501D	Condensing Unit
B16631	R00501D	Forced Air Heat (E) w/ A coil
B16636	R00501E	Condensing Unit
B16635	R00501E	Forced Air Heat (E) w/ A coil
B16641	R00501F	Condensing Unit
B16640	R00501F	Forced Air Heat (E) w/ A coil
B16645	R00501G	Condensing Unit
B16644	R00501G	Forced Air Heat (E) w/ A coil
B16650	R00501H	Condensing Unit
B16649	R00501H	Forced Air Heat (E) w/ A coil

DRAFT

B16654	R00501I	Condensing Unit
B16653	R00501I	Forced Air Heat (E) w/ A coil
B16659	R00501J	Condensing Unit
B16658	R00501J	Forced Air Heat (E) w/ A coil
B16663	R00501K	Condensing Unit
B16662	R00501K	Forced Air Heat (E) w/ A coil
B16668	R00501L	Condensing Unit
B16667	R00501L	Forced Air Heat (E) w/ A coil
B16672	R00600A	Condensing Unit
B16671	R00600A	Forced Air Heat (E) w/ A coil
B16677	R00600B	Condensing Unit
B16676	R00600B	Forced Air Heat (E) w/ A coil
B16681	R00600C	Condensing Unit
B16680	R00600C	Forced Air Heat (E) w/ A coil
B16686	R00600D	Condensing Unit
B16685	R00600D	Forced Air Heat (E) w/ A coil
B16690	R00600E	Condensing Unit
B16689	R00600E	Forced Air Heat (E) w/ A coil
B16695	R00600F	Condensing Unit
B16694	R00600F	Forced Air Heat (E) w/ A coil
B16699	R00600G	Condensing Unit
B16698	R00600G	Forced Air Heat (E) w/ A coil
B16704	R00600H	Condensing Unit
B16703	R00600H	Forced Air Heat (E) w/ A coil
B16708	R00601A	Condensing Unit
B16707	R00601A	Forced Air Heat (E) w/ A coil
B16713	R00601B	Condensing Unit
B16712	R00601B	Forced Air Heat (E) w/ A coil
B16717	R00601C	Condensing Unit
B16716	R00601C	Forced Air Heat (E) w/ A coil
B16722	R00601D	Condensing Unit
B16721	R00601D	Forced Air Heat (E) w/ A coil
B16726	R00601E	Condensing Unit
B16725	R00601E	Forced Air Heat (E) w/ A coil
B16731	R00601F	Condensing Unit
B16730	R00601F	Forced Air Heat (E) w/ A coil
B16735	R00601G	Condensing Unit
B16734	R00601G	Forced Air Heat (E) w/ A coil
B16740	R00601H	Condensing Unit
B16739	R00601H	Forced Air Heat (E) w/ A coil

DRAFT

B16744	R00601I	Condensing Unit
B16743	R00601I	Forced Air Heat (E) w/ A coil
B16749	R00601J	Condensing Unit
B16748	R00601J	Forced Air Heat (E) w/ A coil
B16753	R00602A	Condensing Unit
B16752	R00602A	Forced Air Heat (E) w/ A coil
B16758	R00602B	Condensing Unit
B16757	R00602B	Forced Air Heat (E) w/ A coil
B16762	R00602C	Condensing Unit
B16761	R00602C	Forced Air Heat (E) w/ A coil
B16767	R00602D	Condensing Unit
B16766	R00602D	Forced Air Heat (E) w/ A coil
B16771	R00602E	Condensing Unit
B16770	R00602E	Forced Air Heat (E) w/ A coil
B16776	R00602F	Condensing Unit
B16775	R00602F	Forced Air Heat (E) w/ A coil
B16780	R00602G	Condensing Unit
B16779	R00602G	Forced Air Heat (E) w/ A coil
B16785	R00602H	Condensing Unit
B16784	R00602H	Forced Air Heat (E) w/ A coil
B16789	R00602I	Condensing Unit
B16788	R00602I	Forced Air Heat (E) w/ A coil
B16794	R00602J	Condensing Unit
B16793	R00602J	Forced Air Heat (E) w/ A coil
B16797	R00700A	Condensing Unit
B16796	R00700A	Forced Air Heat (E) w/ A coil
B16802	R00700B	Condensing Unit
B16801	R00700B	Forced Air Heat (E) w/ A coil
B16806	R00700C	Condensing Unit
B16805	R00700C	Forced Air Heat (E) w/ A coil
B16811	R00700D	Condensing Unit
B16810	R00700D	Forced Air Heat (E) w/ A coil
B16814	R00701A	Condensing Unit
B16813	R00701A	Forced Air Heat (E) w/ A coil
B16819	R00701B	Condensing Unit
B16818	R00701B	Forced Air Heat (E) w/ A coil
B16823	R00701C	Condensing Unit
B16822	R00701C	Forced Air Heat (E) w/ A coil
B16828	R00701D	Condensing Unit
B16827	R00701D	Forced Air Heat (E) w/ A coil

DRAFT

B16831	R00702A	Condensing Unit
B16830	R00702A	Forced Air Heat (E) w/ A coil
B16836	R00702B	Condensing Unit
B16835	R00702B	Forced Air Heat (E) w/ A coil
B16840	R00702C	Condensing Unit
B16839	R00702C	Forced Air Heat (E) w/ A coil
B16845	R00702D	Condensing Unit
B16844	R00702D	Forced Air Heat (E) w/ A coil
B16848	R00800A	Condensing Unit
B16847	R00800A	Forced Air Heat (E) w/ A coil
B16853	R00800B	Condensing Unit
B16852	R00800B	Forced Air Heat (E) w/ A coil
B16857	R00800C	Condensing Unit
B16856	R00800C	Forced Air Heat (E) w/ A coil
B16862	R00800D	Condensing Unit
B16861	R00800D	Forced Air Heat (E) w/ A coil
B16865	R00900A	Condensing Unit
B16864	R00900A	Forced Air Heat (E) w/ A coil
B16870	R00900B	Condensing Unit
B16869	R00900B	Forced Air Heat (E) w/ A coil
B16874	R00900C	Condensing Unit
B16873	R00900C	Forced Air Heat (E) w/ A coil
B16879	R00900D	Condensing Unit
B16878	R00900D	Forced Air Heat (E) w/ A coil
B16882	R00901A	Condensing Unit
B16881	R00901A	Forced Air Heat (E) w/ A coil
B16887	R00901B	Condensing Unit
B16886	R00901B	Forced Air Heat (E) w/ A coil
B16891	R00901C	Condensing Unit
B16890	R00901C	Forced Air Heat (E) w/ A coil
B16896	R00901D	Condensing Unit
B16895	R00901D	Forced Air Heat (E) w/ A coil
B11095	RC00001	Evaporative Cooler, CFM
B15043	TR09032	Air Conditioning, Heat Pump, Wall Mount, 3 Ton
B16011	TR09032	Air Conditioning, Heat Pump, Wall Mount, 3 Ton
B15040	TR09032	Air Conditioning, Heat Pump, Wall Mount, 3 Ton
B16010	TR09032	Air Conditioning, Heat Pump, Wall Mount, 3 Ton
B15041	TR09032	Air Conditioning, Heat Pump, Wall Mount, 3 Ton
B15042	TR09032	Air Conditioning, Heat Pump, Wall Mount, 3 Ton
B15045	TR09032	Air Conditioning, Heat Pump, Wall Mount, 3 Ton

DRAFT

B15046	TR09032	Air Conditioning, Heat Pump, Wall Mount, 3 Ton

DRAFT

TE C.7-26-WL

REFUSE COLLECTION POINTS AND SCHEDULE

Dumpsters

BLDG#	# Containers Cardboard	Pick Up Days	# Containers Trash	Pick Up Days	# Containers Recycle	Pick Up Days
8 - Koren Food			1	MONDAY - FRIDAY	1	MONDAY - FRIDAY
9- Visitors Center			1	CALL AS NEEDED	0	
11			1	MWF	1	MWF
13			1	MWF	1	MWF
21 - Popeyes	2	MONDAY - FRIDAY	2	MONDAY - FRIDAY	0	MONDAY - FRIDAY
34 - 24 Hours	3	MONDAY - FRIDAY	2	MONDAY - FRIDAY	0	
37 - Reggies	1		1	MONDAY - FRIDAY	1	MONDAY - FRIDAY
100			1	MWF	1	MWF
127	1	MWF	1	MWF	1	MWF
130			1	MWF	1	MWF
152			1	MWF	1	MWF
158			1	MWF	1	MWF
166 - Hospital	1	MONDAY - FRIDAY	2	MONDAY - FRIDAY	1	MONDAY - FRIDAY
170 - Walker Clinic			1	MONDAY - FRIDAY	1	MONDAY - FRIDAY
171 - Dentec			1	MONDAY - FRIDAY	1	MONDAY - FRIDAY
178	1	MWF	1		1	
184			1	MWF	1	MWF
188			1	MWF	1	MWF
222			1	MWF	1	MWF
226 - Barracks			1	MONDAY - FRIDAY	1	MONDAY - FRIDAY
241			1	MWF	1	MWF
248			1	MWF	1	MWF
250			1	MWF	0	
251			0		1	MWF
252			1	MWF	1	MWF
254 - Mess Hall	1	MONDAY - FRIDAY	3	MONDAY - FRIDAY	1	MONDAY - FRIDAY
255			1	MWF	1	MWF
256			2	MWF	0	MWF
257			1	MWF	1	MWF
258			1	MWF	1	MWF
261 - Barracks			2	MONDAY -	0	

DRAFT

				FRIDAY		
262 - Barracks			2	MONDAY - FRIDAY	0	MONDAY - FRIDAY
265 - Barracks			2	MONDAY - FRIDAY	1	
267 - Barracks			2	MONDAY - FRIDAY	0	
271 Mess Hall	1	MONDAY - FRIDAY	2	MONDAY - FRIDAY	2	MONDAY - FRIDAY
272 Outer Limits	1	MONDAY - FRIDAY	2	MONDAY - FRIDAY	1	MONDAY - FRIDAY
273 - Barracks			2	MONDAY - FRIDAY	1	MONDAY - FRIDAY
275 - Barracks			2	MONDAY - FRIDAY	1	MONDAY - FRIDAY
276, 278, 280	1		1		1	
286			1	MWF	0	
290 - Barracks			1	MONDAY - FRIDAY	1	MONDAY - FRIDAY
294			2	MWF	2	MWF
295			2	MWF	2	MWF
296			2	MWF	2	MWF
297			1	MWF	1	MWF
298 - Barracks			1	MONDAY - FRIDAY	1	MONDAY - FRIDAY
299 - Barracks			1	MONDAY - FRIDAY	1	MONDAY - FRIDAY
300 - Barracks			1	MONDAY - FRIDAY	1	MONDAY - FRIDAY
301			1		1	
306			1	T TH & F	1	T TH & F
308 - Meal Time Express	2	MONDAY - FRIDAY	3	MONDAY - FRIDAY	1	MONDAY - FRIDAY
310			1	T TH & F	1	T TH & F
312			1	T TH & F	1	T TH & F
318			1	T TH & F	1	T TH & F
322			1	T TH & F	1	T TH & F
323 - Starbucks			1	MONDAY - FRIDAY	1	MONDAY - FRIDAY
340			1	T TH & F	1	T TH & F
342			1	T TH & F	1	T TH & F
357			2	T TH & F	1	T TH & F
360			1	T TH & F	1	T TH & F
366			1	T TH & F	1	T TH & F
361			1	T TH & F	1	T TH & F
364			1	T TH & F	1	T TH & F
367			1	T TH & F	1	T TH & F
368			1	T TH & F	1	T TH & F
385			1	T TH & F	1	T TH & F
402			1	MWF	1	MWF
411			1	MWF	1	MWF
412			1	MWF	0	
R-901 MOD City			1	MWF	1	
R-800 MOD City			1	MWF	1	

DRAFT

452			1	MWF	1	
478			2	MWF	2	
490			1	MWF	1	
T-510			1	MWF	1	MWF
546			1	MWF	1	MWF
547			1	MWF	1	MWF
554			1	MWF	1	MWF
565			0	MWF	0	MWF
573			1	MWF	1	MWF
584			1	MWF	1	MWF
585			1	MWF	1	MWF
587			1	MWF	1	MWF
599	1	MWF	3	MWF	1	MWF
602			1	MWF	1	MWF
612		MWF	1	MWF	1	MWF
614	1		3	MWF	2	MWF
621			2	MWF	0	MWF
623			1	MWF	0	
625 - AOAP Lab			1	MWF	1	MWF
627			2	MWF	2	MWF
629 - Aire Vak			1	MWF	1	MWF
630			2	MWF	3	MWF
648			2	MWF	1	MWF
649			2	MWF	1	MWF
650			5	MWF	1	MWF
658			2	MWF	2	MWF
662			1	MWF	1	MWF
680	1	MWF	4	MWF	2	MWF
681	2	MWF	6	MWF	1	MWF
694	1	MWF	3	MWF	1	MWF
700			1	ONCE A WEEK	1	ONCE A WEEK
708			1	T TH & F	0	
802			1	T TH & F	1	
805	1	MWF	2	T TH & F	1	T TH & F
807			1	T TH & F	1	T TH & F
817			3	T TH & F	3	T TH & F
820	1	MWF	1	T TH & F	1	T TH & F
821	1		2	T TH & F	0	T TH & F
823			1	T TH & F	0	T TH & F
825			2	T TH & F	2	T TH & F
826			1	T TH & F	1	T TH & F
827	1	T TH & F	1	T TH & F	1	T TH & F
828			2	T TH & F	1	T TH & F
830, 835	3	T TH & F	4	T TH & F	2	T TH & F
845			2	T TH & F	1	T TH & F
847	1	T TH & F	1	T TH & F	1	T TH & F

DRAFT

851			2	T TH & F	1	T TH & F
855			1	T TH & F	1	T TH & F
857			1	T TH & F	1	T TH & F
858			1	T TH & F	1	T TH & F
859 POC REQUEST			1	TUESDAY ONLY	1	TUESDAY ONLY
860	2	T TH & F	3	T TH & F	2	T TH & F
860B			1	T TH & F	1	T TH & F
861			1	T TH & F	1	T TH & F
862	1		1	T TH & F	1	T TH & F
864			2	T TH & F	2	T TH & F
866			1	T TH & F	1	T TH & F
868			1	T TH & F	1	T TH & F
873			2	T TH & F	1	T TH & F
879	1	T TH & F	2	T TH & F	1	T TH & F
882	1	T TH & F	1	T TH & F	1	T TH & F
883			1	T TH & F	1	T TH & F
885			1	T TH & F	1	T TH & F
886			1	T TH & F	1	T TH & F
888			1	T TH & F	1	T TH & F
892			1	T TH & F	1	
893			1	T TH & F	0	
896	5		5	T TH & F	5	
897			2	T TH & F	1	T TH & F
905 - Bowling Alley			3	MONDAY - FRIDAY	2	MONDAY - FRIDAY
909 - Gas Station			2	MONDAY - FRIDAY	1	MONDAY - FRIDAY
918 - PX			4	MONDAY - FRIDAY	2	MONDAY - FRIDAY
920 - Commisary			2	MONDAY - FRIDAY	0	
930			2	T TH & F	1	T TH & F
934	2	T TH & F	3	T TH & F	1	T TH & F
940			1	T TH & F	1	T TH & F
950			1	T TH & F	0	T TH & F
976			3	MONDAY - FRIDAY	1	MONDAY - FRIDAY
977			1	T TH & F	1	T TH & F
979 - Burger King			2	MONDAY - FRIDAY	2	MONDAY - FRIDAY
983			1	T TH & F	1	T TH & F
985			1	T TH & F	1	T TH & F
986 POC REQUEST			1	WED ONLY	1	WED ONLY
988	1	T TH & F	1	T TH & F	1	T TH & F
989			1	T TH & F	1	T TH & F
990			2	T TH & F	2	T TH & F
992			2	T TH & F	1	T TH & F
1013			5	CALL AS NEEDED	4	CALL AS NEEDED
1020			1	T TH & F	1	T TH & F

DRAFT

1053			2	T TH & F	2	T TH & F
1109			1	MWF	1	MWF
1200			1	MWF	1	MWF
1315			2	MWF	1	MWF
1317			1	MWF	1	MWF
1318	1	MWF	1	MWF	0	
1322			1	MWF	1	MWF
1323	1		1	MWF	0	
4100			1	CALL AS NEEDED	1	CALL AS NEEDED
5112 - Sand Castle Shoppett			1	MONDAY - FRIDAY	1	MONDAY - FRIDAY
6074 - Soilders Shade			1	MONDAY - FRIDAY	1	MONDAY - FRIDAY
6076 - DB Burger King			1	MONDAY - FRIDAY	1	MONDAY - FRIDAY
6079 - Dust Bowl Shoppett			1	MONDAY - FRIDAY	2	MONDAY - FRIDAY
6100			2	MWF	1	MWF
6104			1	MWF	1	MWF
6107	1		4	MWF	1	MWF
6109			1	MWF	1	
6110A			1	MWF	1	MWF
6111 - EOD			1	MWF	1	MWF
6114 COMPSOTING			4	CALL AS NEEDED	0	
6212	1	CALL AS NEEDED	1	CALL AS NEEDED	1	CALL AS NEEDED
6222			1	MWF	1	MWF
6223			1	MWF	1	MWF
6224			1	MWF	1	MWF
6227			1	CALL AS NEEDED	1	CALL AS NEEDED
6252			2	CALL AS NEEDED	1	CALL AS NEEDED
7105			1	CALL AS NEEDED	1	CALL AS NEEDED
7600			1	CALL AS NEEDED	1	CALL AS NEEDED
7601			1	CALL AS NEEDED	1	CALL AS NEEDED
7602			1	CALL AS NEEDED	1	CALL AS NEEDED
7631			5	T TH F	0	
7632			1	T TH F	1	T TH F
7701			1	CALL AS NEEDED	1	CALL AS NEEDED
7737	1		2	T TH F	1	T TH F
9032			1	MWF	1	
EQST.CTR			2	CALL AS NEEDED	2	CALL AS NEEDED
POWELL S.			1	MONDAY - FRIDAY	0	
ELEM S.	1	MONDAY - FRIDAY	2	MONDAY - FRIDAY	0	
MIDDLE S.	1	MONDAY - FRIDAY	1	MONDAY - FRIDAY	1	MONDAY - FRIDAY
Teifort View	2		1	MONDAY -	1	MONDAY -

DRAFT

				FRIDAY		FRIDAY
OCCS			2	T TH F	1	T TH F
RV PIC			3	CALL AS NEEDED	3	CALL AS NEEDED
ROD & GUN			1	CALL AS NEEDED	0	
SKEET TRAP			1	CALL AS NEEDED	1	CALL AS NEEDED
Off Road Track			1	CALL AS NEEDED	1	CALL AS NEEDED
Mod City R-800			1	T TH & F	1	T TH & F
Mod City R-501			1	T TH & F	1	T TH & F
KSPAN7 - BARSTOW			1	CALL AS NEEDED	0	
Ready for USE @ 684			18		4	
Waiting Repair @ 684			29		15	
Cantonement Residual @ 684			5	CALL AS NEEDED	0	
Housing Residual @ 684			9	CALL AS NEEDED	0	
Rotation Residual @ 684			12	CALL AS NEEDED	5	
334			2	T TH & F	1	T TH & F
344			1	T TH & F	1	T TH & F
500			1	MWF	0	
501			1	MWF	0	
641			1	MWF	0	
6101			1	MWF	1	MWF
6152			1	MWF	1	MWF
699 RUFMA			2	CALL AS NEEDED	1	CALL AS NEEDED
900 Clark PINNACLE			1	CALL AS NEEDED	1	CALL AS NEEDED
CV YARD			1	CALL AS NEEDED	0	
875	1	T TH & F	1	T TH & F	0	
714			1	T TH & F	1	T TH & F
822			3	T TH & F	0	
DOME Dust Bowl			1	CALL AS NEEDED	1	CALL AS NEEDED
Sort Point			13	CALL AS NEEDED	9	CALL AS NEEDED
Bailhouse			0		3	CALL AS NEEDED
SOCAR FIELD AREA 20 A			1	MWF	1	MWF
Totals	52		416		259	Total Dumpsters

DRAFT

TE C.7-27-WL

Recyclable Materials Collection Data
(TONNAGE)

FY05

FY	JAN	FEB	MAR	APR	MAY	JUN	JUL	AUG	SEPT	OCT	NOV	DEC	Total
Housing	**50**	**48**	**68**	**43**	**48**	**70**	**44**	**55**	**46**	**40**	**53**	**53**	**616**
Cantonment	**110**	**112**	**194**	**160**	**125**	**132**	**81**	**139**	**117**	**205**	**166**	**106**	**1646**
tionRota	**0**	**0**	**11**	**259**	**264**	**64**	**269**	**375**	**398**	**131**	**39**	**0**	**1809**
Recycle Totals	159	159	272	462	438	265	394	569	561	381	258	159	4077

FY06

FY	JAN	FEB	MAR	APR	MAY	JUN	JUL	AUG	SEPT	OCT	NOV	DEC	TL
Housing	**67**	**61**	**88**	**69**	**72**	**76**	**66**	**70**	**51**	**39**	**56**	**46**	**760**
Cantonment	**134**	**126**	**169**	**93**	**140**	**151**	**115**	**128**	**139**	**169**	**129**	**116**	**1610**
Rotation	**8**	**183**	**304**	**394**	**448**	**304**	**300**	**370**	**40**	**19**	**221**	**57**	**2648**
Recycle Totals	209	369	561	556	660	532	48	567	231	228	405	219	5018

FY07

FY	JAN	FEB	MAR	APR	MAY	JUN	JUL	AUG	SEPT	OCT	NOV	DEC	TL
Housing	**80**	**59**	**57**	**53**	**61**	**52**	**64**	**60**	**51**	**0**	**0**	**0**	537
Cantonment	**191**	**155**	**173**	**118**	**118**	**199**	**118**	**196**	**145**	**0**	**0**	**0**	1412
Rotation	**34**	**42**	**0**	**66**	**145**	**132**	**297**	**83**	**35**	**0**	**0**	**0**	832
e TotalsRecycl	304	256	230	237	324	383	479	338	231	235	302	227	3546

FY08

FY	JAN	FEB	MAR	APR	MAY	JUN	JUL	AUG	SEPT	OCT	NOV	DEC	TL
Housing	**0**	**0**	**0**	**0**	**0**	**0**	**0**	**0**	**0**	**0**	**0**	**0**	
Cantonment	**0**	**0**	**0**	**0**	**0**	**0**	**0**	**0**	**0**	**0**	**0**	**0**	
Rotation	**0**	**0**	**0**	**0**	**0**	**0**	**0**	**0**	**0**	**0**	**0**	**0**	
Recycle Totals	316	291	267	287	327	255	301	285	220	380	350	346	3625

AVERAGE RECYCLABLE FOR A PERIOD OF FOUR YEARS IS ESTIMATED AT 4066.5 TONS

Hours of operation shall be 0800 hrs until 1530 hrs Monday thru Friday.

DRAFT

TE C.7-28-SPEC

Pest Survey Requirements List

Type Facility/Area	Frequency	Special Requirements/Comments
Administrative and General Purpose	**Annually**	**General pest surveys to include birds and vertebrate pests**
Quarters, BOQ's, BEQ's, VQ's, and Barracks	**Semi-Annually**	**All living areas plus storage, furnace and utility rooms, and runs, hallways, crawl spaces, and contents of each room suspected of being infested.**
Recreational Bldgs	**Semi-Annually**	**General pest surveys to include birds and other vertebrate pests.**
Food Handling Storage	**Monthly**	**Surveys to determine need for scheduled treatment.**
Food Serving	**Monthly**	**Same as above.**
Conveyances including in-transit railroad cars.	**As requested**	**General Pest Infestations** For in-transit fumigation, fumigated subsistence testing for phosphine gas.
Grounds, built-up ranges, and training areas.	**May-October bimonthly**	**Survey for ticks, chiggers, mosquitoes, and flies before scheduled use of the area.**
Trees and Shrubs	**2 Times/Year**	**Done April - September**
All Facilities	**Annually**	**For termites and other wood destroying organisms.**

DRAFT

TE C.7-29-SPEC

Pesticides and Their Use

1. The below listed insecticides are authorized for use throughout Medical Treatment Facilities to include areas occupied by patients. Personnel should be removed from area during treatment and remain outside until pesticide has completely dried. If dust formulations are the only chemicals used, personnel may re-enter immediately after application.

Baygon 70% WWP
Boric Acid Dust
Drax-Ant Control Gel (Pharaohs Ant)
Drione Dust
Fican-W or Ficam Plus
Knoxsout FM
MaxForce
Pharorid Ant Bait
Rotac Roach Bait
Whitmire PT 110 1% Resmethrin
Whitmire PT 140 .5% Resmethrin
Whitmire PT 150 .25% Pyrethrin
Whitmire PT 240 Perma-Dust (20% Boric Acid)

NOTE: Organophosphates and carbamates should not be applied in infant nurseries.

2. The below listed insecticides are authorized for use in all areas where patients cannot be moved. Application is limited to crack and crevice use only. Baits may be utilized in accordance with label instructions. Extreme care should be taken to ensure that products are applied in judicious manner so as to minimize exposure to patients. Before pesticides are applied in these areas, the cause of the infestation shall be determined and non-chemical control measures investigated.

Baygon 70% WWP
Fican-W
Pharorid Ant Bait
Rotac Roach Bait
Whitmire PT 240 Perma-Dust (20% Boric Acid)
Whitmire PT 550 .5% Resmethrin
Maxforce

3. Hospital dining facilities may be treated with any chemicals registered for use at that site. Applications will be made when facility is not in operation.

4. Storage Areas, boiler rooms, and other similar areas not routinely occupied by personnel may also be treated with any registered product.

DRAFT

TE C.7-30-SPEC

Pest Control Standards

Pest (See Notes)	Method to Determine Acceptance Minimum Level of Control	Minimum Acceptance Level of Control
Cockroaches	**a. Flushing Agent**	**a. No activity for 30 days after treatment**
	b. Roach Traps	**b. No activity for 30 days after treatment**
Household Pests (except cockroaches)	**a. Visible signs of pest activity**	**a. No visible signs of activity for 30 days after treatment**
Rodents	**a. Damage of stored products**	**a. No damage to stored products**
	b. Visible or physical evidence of activity	**b. No sightings and no physical evidence of activity**
	c. Black light/Ultra-violet (UV) surveillance	**c. No evidence of rodent urine spots commodities**
Flies	**a. Adult fly activity**	**a. No activity in food service building when building is reopened after ULV/ULD treatment**
	b. Adult filth flies on a standard fly grid left one minute in or adjacent to a transportable garbage container	**b. No more than ten (10) adult filth flies**
Venomous	**a. Visible signs of pest**	**a. No visual activity activity 24 hours after treatment**
Mosquitoes	**a. Evidence of continued** treatment will be verified by meters installed on equipment IAW Record and Report Requirement	**a. N/A**
Ticks and	**a. Tick drag Outside of Building after treatment**	**a. No activity within72 hours Chiggers**
	b. Dry ice surveillance techniques	**b. No activity within 72 hours after treatment**
Pest	Method to Determine Acceptance Minimum Level of Control	Minimum Acceptance Level of Control

DRAFT

(See Notes)

Termite and Other Wood Destroying	**a. Visible signs of pest activity**	**a. No activity for five (5) years IAW warranty**
Organisms Birds	**a. Number of nesting roosting within** Building	**a. No activity for seven** (7) days after treatment
Miscellaneous Insects and Other Pests	**a. Visible level of pest activity**	**a. No activity within 72 hours of treatment**
Trees and Shrubs	**Visible level of pest activity**	**a. No activity within 72 hours of treatment**

NOTE: The Contractor shall perform and maintain all records of tests. Tests shall be in accordance with U.S. Department of Agriculture Handbook Number 518, Surveillance and Collection of Arthropods of Veterinary Importance.

DRAFT

TE C.7-31-SPEC

APPLICATOR CERTIFICATIONS

Pesticide Applicator Certification Categories

EPA Category*	State Equivalent Category
2: Forest Pest Control	
3: Turf and Ornamental Pest Control	
5: Aquatic Pest Control	
6: Right-of-Way Pest Control	
7: Industrial, Institutional, Structural and Health Related Pest Control	
8: Public Health Pest Control	

*Certification categories are from Section 171.3 of FIFRA; Commercial Standards.

<<Note to Specification Writer: Accuracy in this section is essential. Tailoring it to fit the services present in your contract and your State's requirements is essential. You must first determine what categories of pest applicator certification are required to accomplish the work in this contract and then find and input the equivalent State categories. A website, http://aec.army.mil/usaec/pest/pest05.html is available that compares DOD certification categories with the categories of the States. The specification write should consult this site and contact the USAEC Pest Management Consultant when preparing this section. USAEC does not recommend including specialized certifications such as Aerial Application in conventional pest management contract specifications. Aerial application of pesticides and other specialized tasks should be solicited as separate stand alone contracts because of the specialized equipment, personnel and licensing requirements.>>

DRAFT

TE C.8-1-WL

DES MONTHLY ACTIVITY REPORT

FIRE COMMUNICATIONS

EMERGENCY RESPONSES

TOTAL # INCIDENTS FOR MONTH (155)
Emergency (100)
Non-Emergency (54)
Mutual Aid (1)

DISPATCHING / RESPONSE AVERAGES

TASK	BENCHMARK	ACTUAL	GOAL
Dispatching	50 Seconds	92%	90%
Turn-Out Time	60 Seconds	88%	90%
Travel Time	Within 5 Minutes	92%	90%
OVERALL RESPONSE	6 minutes 50 seconds	94%	90%

MUTUAL AID GIVEN / RECEIVED

Total Mutual Aid Given for One Month Total (1)
Total Mutual Aid Received One Month Total (0)

FIRE APPARATUS OUT OF SERVICE

TRK#	TIME IN	DATE IN	TIME OUT	DATE OUT	REMARKS
E412/G-380	**10:03**	**11/4/09**	**13:17**	**11/4/2009**	**COVER HOLES**
K412/G-384		**11/13/09**	**15:00**	**11/13/2009**	**TIRE**
T411/G-387	**7:29**	**11/16/09**	**15:00**	**11/16/2009**	**PM**
T411/G-387	**7:54**	**11/17/09**	**15:00**	**11/17/2009**	**PM**
T411/G-387	**7:45**	**11/18/09**	**13:22**	**11/18/2009**	**VALVE INSTALL**
E412/G-380	**10:13**	**11/18/09**	**11:19**	**11/18/2009**	**AIR LEAK**
K412/G-384	**10:20**	**11/19/09**	**15:00**	**11/19/2009**	**PM**
K412/G-384	**8:52**	**11/20/09**	**15:00**	**11/20/2009**	**PM**
E412/G-380	**8:00**	**11/30/09**	**18:30**	**11/30/2009**	**WON'T START**

DRAFT

TRAINING DIVISION

TRAINING CONDUCTED

Monthly Total Hours	**763.75**
"A" Shift	**169.5**
"B" Shift	**253.25**
"C" Shift	**311.00**
Fire Prevention	**30.00**
Dispatch	
Administration	
Off Post / Department Sponsored	
Year –to-Date Total Hours (11 Months)	**9,644.95**

Subjects:

- **(M) Structure Drill**
- **(M) EMS**
- **(M) Auto Extrication**
- **(M) Hazmat Equipment**
- **(Q) Rescue Tools**
- **(Q) Pre-fire Planning**
- **(Q) Water Supply**
- **(Q) Sprinkler System**
- **(Q) Natural Cover Fires**
- **(Q) Hazardous chemical Accidents**

DoD FIREFIGHTER CERTIFICATION PROGRAM

Total CERTS Required = 470 # Certified (in position) = 442

VEHICLE REGISTRATION OFFICE / VIC

	VISITOR INFORMATION CENTER	BUILDING 312	TOTAL
Decals Issued	**15**	**692**	**722**
Temp Passes	**3,047**	**141**	**3188**
Clearing	**0**	**120**	**120**
Vehicle De-Reg	**3**	**88**	**91**
Weapons Registered	**0**	**83**	**83**
Weapons De-Reg	**0**	**13**	**13**
Customer Misc.	**570**	**600**	**1,170**

DRAFT

SAFETY RECORD

 # Accidents/Incidents Reported (0) **# of Injuries** (0)

FIRE PREVENTION BUREAU

TOTAL FIRE HAZARD VIOLATIONS

Hazards Noted (466) Corrected on Site (44) Corrected from Previous Month (60)

BUILDING FIRE INSPECTIONS

Inspections Scheduled for Month (260) Inspections Completed (260)
100% Completed

HIGH HAZARD DEFICIENCIES PENDING FOR ONE MONTH

RAC	TRACKING #	BLDG #	NFPA-IFC-ARMY REGS	DEFICIENCIES
I	**2009-247**	**271**	**NFPA 17-A**	**NOT UL-300 COMPLIANT**
I	**2009-248**	**254**	**NFPA 17-A**	**NOT UL-300 COMPLIANT**
II	**207-204**	**860**	**NFPA 101**	**Extension cords**
II	**2006-196**	**873 11th ACR Maint. RSS**	**NFPA 101**	**Multiple 4th notice discrepancies. Obstructed exit X2, piggy-backing cords, non-compliant wiring and improper shade for high-pressure cylinders**
II	**2004-158**	**840**	**NFPA 13**	**Drop sprinkler heads into Teams offices space**
II	**2008-230**	**879**	**AR-420-02.**	**Spacing of parked flammable liquid transport veh.**
II	**2007-209**	**909**	**NFPA 101**	**Emergency Exit Panic hardware & remove hasp and sliding bolts**
II	**2003-112**	**237**	**NFPA13**	**Sprinkler heads not dropped into renovated office spaces**
II	**2007-199**	**254**	**NFPA 17**	**Ansul not connected to FACP, appliances no auto shut off in kitchen**

DRAFT

III	**2004-123**	**Multiple**	**NFPA 13**	**Sprinkler Systems more than 50 yrs old in Bldgs 21, 237,318, 364, 614, 840, 860 & 934**
III III	**2008-241** **2007-206**	**910 A SIDE** **8700 – 8700H**	**NFPA 101** **IFC 505.1/ NFPA 72**	**PIGGYBACKING STRIP EXTENSION CORDS AND POWERTAPS.** **bldg #'s conflict with NTC post numbers, they duplicate them, request 8700-8700H) to be changed for all Tiefort View school bldgs. FACP to be _eprogrammed to reflect the above numbers.**

PUBLIC EDUCATION CLASSES (# Classes/# Students)

Fire Safety	(8/172)	Earthquake Preparedness	(1/4)
FCC Training	(1/4)	Other	(0)
Fire Exit Drills	(8/1279)	Total # Students	(1534)
Community Events Attended	(2/75)		

CLASSES & EVENTS SCHEDULED FOR ONE MONTH

Building Manager Class CANCELLED Due to Lack of Participation
Toys for Tots is on Schedule

OTHER SERVICES PROVIDED

Extinguishers Re-serviced	(0)	Fire Ext. Replaced	(32)
Fire Drills Conducted	(8)	Investigations	(0)
Hot Work Permits Issued	(7)	Hood/Duct Inspection	(7)
Pre-Construction reviews	(8)	FCC Inspections	(5)
Pre-Construction Inspections	(5)	Ansul inspections	(7)

Follow up and additional Inspections Completed (8)

FIRE SUPPRESSION

SPRINKLER SYSTEM TESTING / DEFICIENCIES

Systems Scheduled for One Month	(38)
Systems Tested for One Month	(37)
Systems not Tested (Access Issue/Rescheduled)	(1)

DRAFT

Quarterly Fire Sprinkler Inspection

E411A		E411B		E411C		K413
R700	11/27/09	R800	11/10/2009	361	11/12/2009	
R701	11/27/09	R900	11/10/2019	364	11/12/2009	
R702	11/27/09	R901	11/10/2009	584	11/12/2009	
				585	11/12/2009	

T411A		T411B		T411C	
905	11/3/2009	976	11/23/2009	988	11/12/2009
918	11/3/2009	979	11/23/2009	990	11/25/2009
920	11/3/2009	985	Access	1017	11/12/2009
934	11/3/2009	986	8/13/2009	1020	11/12/2009

E412A		E412B		E412C	
249	11/2/2009	271	11/4/2009	290	11/6/2009
250	11/2/2009	272	11/4/2009	292	11/6/2009
251	11/2/2009	276	11/5/2009	294	11/6/2009
252	11/2/2009	278	11/4/2009	295	11/6/2009
261	11/3/2009	280	11/4/2009	6222	11/13/2009
265	11/3/2009				

DRAFT

Location	System Deficiency	Status
21	In Service 50+ yrs	In process
237	In Service 50+ yrs	In process
318	In Service 50+ yrs	In process
934	In Service 50+ yrs	In process
934	No local Alarm	36788
R500	Unit E not transmitting	32065

SIGNIFICANT INCIDENTS AND ACCOMPLISHMENTS (ONE MONTH)

T411; A Shift: Standby for LPG bleed off at bldg 39
Carelessly discarded smoking material at bldg 226
Malicious discharge of BC ext.in 2nd floor at bldg 39

E411 A Shift: M/A, 37 yom attempted suicide
M/A, 35 yom accidental GSW to leg
M/A, 43 yom, stabbing (domestic)

*Assist with Toys 4 Tots
*Participated in Corporate Safety Video (Mock Structure Exercise)

* Assist Training Chief Doss with projects/ accreditation
C-130 Standby @ BLAAF

T-411/ E411 "B"

Auto Extrication Training- E411 crew
INC 1613: Exposure Report filed for H1N1
INC 1617: F/D Investigated by F.I.F.D. Fire Prevention
Crew participated in the Toys 4 Tots
Compartment organization of T-411 continued
HazMat/CBRNE S.O.P. placed in the S.O.P. Books and Mass Decon Trailer O/S, taken to DRYKEF for Water heater repair

-Worked w/ ACS Annual Camp-Out @ Calico Ghost Town (Exceptional Family Member Program)
-Incident Command Vehicle Damaged (Improperly Secured Tire Fell off Army Truck)
-Supported Secretary of the Army visit to Medina Wasl
-New Amkus vehicle extrication tools placed in service on Truck 411

OPERATIONAL CONCERNS / DEFICIENCIES

4283 SUBMITTED! **Emergency Generator at Station xxx only powers a few circuits. The entire facility should be connected to back up power. Bay doors, Lighting, HVAC are not connected. DPW notified.**

Radio communications on Motorola continues to be problematic due to rotational interference.

UPCOMING EVENTS

- **Dec 7** **Mobile radio installs to begin for all fire vehicles**
- **Dec 10** **Live fire training/ Demo of Building 384**
- **Dec 11** **Farewell for DES Maj Kreie 1400**
- **Dec 14,16,18** **ARFF Annual Live Fire Burn at Edwards AFB**

DRAFT

TE-C.8-2-WL

Crossing Guard Hours of Operation & Location

LOCATION	DAY	TIME (FY 2009)		Number of guards	
#1 Pork Chop Hill & Blackhawk, PWS C.8.2.1					ELEMENTARY SCH.
	Monday	**0730-0830**	**1400-1530**	**1**	
	Tuesday	**0730-0830**	**1400-1530**	**“**	
	Wednesday	**0730-0830**	**1200-1330**	**“**	
	Thursday	**0730-0830**	**1400-1530**	**“**	
	Friday	**0730-0830**	**1700-1530**	**“**	
#2 Pork Chop Hill & Goldstone, PWS C.8.2.1				Number of guards	
	Monday	**0730-0830**	**1400-1530**	**1**	
	Tuesday	**0730-0830**	**1400-1530**	**“**	
	Wednesday	**0730-0830**	**1200-1330**	**“**	
	Thursday	**0730-0830**	**1400-1530**	**“**	
	Friday	**0730-0830**	**1400-1530**	**“**	
#3 Rhineland and Goldstone, PWS C.8.2.1				Number of guards	
	Monday	**0730-0830**	**1400-1530**	**1**	
	Tuesday	**0730-0830**	**1400-1530**	**“**	
	Wednesday	**0730-0830**	**1200-1330**	**“**	
	Thursday	**0730-0830**	**1400-1530**	**“**	
	Friday	**0730-0830**	**1400-1530**	**“**	
#4 Pork Chop (flag pole) PWS C.8.2.1				Number of guards	
	Monday	**0730-0830**	**1400-1530**	**1**	
	Tuesday	**0730-0830**	**1400-1530**	**“**	
	Wednesday	**0730-0830**	**1200-1330**	**“**	
	Thursday	**0730-0830**	**1400-1530**	**“**	
	Friday	**0730-0830**	**1400-1530**	**“**	
#5 Normandy & Monterey, PWS C.8.2.1					MIDDLE SCHOOL
	Monday	**0730-0830**	**1400-1530**	**1**	
	Tuesday	**0730-0830**	**1400-1530**	**“**	
	Wednesday	**0730-0830**	**1200-1330**	**“**	
	Thursday	**0730-0830**	**1400-1530**	**“**	
	Friday	**0730-0830**	**1400-1530**	**“**	

DRAFT

#6 Pork Chop Hill (front of Middle school) PWS C.8.2.1					
	Monday	**0730-0830**	**1400-1530**	**1**	
	Tuesday	**0730-0830**	**1400-1530**	**“**	
	Wednesday	**0730-0830**	**1200-1330**	**“**	
	Thursday	**0730-0830**	**1400-1530**	**“**	
	Friday	**0730-0830**	**1400-1530**	**“**	
#7 Normandy & Pork Chop Hill, PWS C.8.2.1					
	Monday	**0730-0830**	**1400-1530**	**1**	
	Tuesday	**0730-0830**	**1400-1530**	**“**	
	Wednesday	**0730-0830**	**1200-1330**	**“**	
	Thursday	**0730-0830**	**1400-1530**	**“**	
	Friday	**0730-0830**	**1400-1530**	**“**	
#8 Salerno & Barstow Rd, PWS C.8.2.1					TIEFORT INTER& MID
	Monday	**0730-0830**	**1400-1530**	**1**	
	Tuesday	**0730-0830**	**1400-1530**	**“**	
	Wednesday	**0730-0830**	**1200-1330**	**“**	
	Thursday	**0730-0830**	**1400-1530**	**“**	
	Friday	**0730-0830**	**1400-1530**	**“**	
#9 Rhineland & Barstow Rd, PWS C.8.2.1					
	Monday	**0730-0830**	**1400-1530**	**1**	
	Tuesday	**0730-0830**	**1400-1530**	**“**	
	Wednesday	**0730-0830**	**1200-1330**	**“**	
	Thursday	**0730-0830**	**1400-1530**	**“**	
	Friday	**0730-0830**	**1400-1530**	**“**	
#10 Anzio & Barstow Rd, PWS C.8.2.1					
	Monday	**0730-0830**	**1400-1530**	**1**	
	Tuesday	**0730-0830**	**1400-1530**	**“**	
	Wednesday	**0730-0830**	**1200-1330**	**“**	
	Thursday	**0730-0830**	**1400-1530**	**“**	
	Friday	**0730-0830**	**1400-1530**	**“**	

DRAFT

TE C.8-3-WL

ALARM, INTRUSION DETECTION SYSTEMS, AND SPRINKLER SYSTEMS

Description	Model	Type	Pri.	Classification
Pull Stations		**N/A**	**3**	**Fire Alarm**
Pull stations		**N/A**	**3**	**Fire Alarm**
Pull Stations		**N/A**	**3**	**Fire Alarm**
Pull Stations		**N/A**	**3**	**Fire Alarm**
Fire Alarm Control Panel	**Monaco Vulcan I**	**N/A**	**3**	**Fire Alarm**
Building Transceiver		bt-2-3 (5 Zone)	3	Fire Alarm
Fire Alarm Control Panel	**Monaco Vulcan I**		**3**	**Fire Alarm**
Building Transceiver		m-1 (16 Zone)	3	Fire Alarm
Pull Stations		**N/A**	**3**	**Fire Alarm**
Fire Alarm Control Panel	**Monaco M-1**	**N/A**	**3**	**Fire Alarm**
Building Transceiver		bt-2-3 (5 Zone)	3	Fire Alarm
Fire Alarm Control Panel	**Pyrotronics MXL-IQ**	**N/A**	**3**	**Fire Alarm**
Building Transceiver		bt-2-3 (5 Zone)	3	Fire Alarm
Fire Alarm Control Panel	**Gamewell Zans 400**	**N/A**	**3**	**Fire Alarm**
Panel Trouble		**N/A**	**3**	**Fire Alarm**
Building Transceiver		bt-2-4 (16 zone)	3	Fire Alarm
Fire Alarm Control Panel	**Gamewell Flex620**		**3**	**Fire Alarm**
Building Transceiver		bt-2-4 (16 zone)	3	Fire Alarm
Pull Station		**N/A**	**3**	**Fire Alarm**
Chlorine Detector		**N/A**	**3**	**Fire Alarm**
Pull Station		**N/A**	**3**	**Fire Alarm**
Building Transceiver		bt-2-3 (5 Zone)	3	Fire Alarm
Fire Alarm Control Panel	**Monaco Vulcan I**	**N/A**	**3**	**Fire Alarm**
Building Transceiver		bt-2-4 (16 zone)	3	Fire Alarm
Fire Alarm Control Panel	**Gamewell Flex620**	**N/A**	**3**	**Fire Alarm**
Building Transceiver		m-1 (16 Zone)	3	Fire Alarm
Fire Alarm Control Panel	**Monaco M-1**	**N/A**	**3**	**Fire Alarm**
Heat Det. & Pull Stations		**N/A**	**3**	**Fire Alarm**
Smoke Det. & Pull Stations		**N/A**	**3**	**Fire Alarm**
Smoke Det.		**N/A**	**3**	**Fire Alarm**
Duct Detectors		**N/A**	**3**	**Fire Alarm**
Auxiliary HVAC Trouble		**N/A**	**3**	**Fire Alarm**
Building Transceiver		m-1 (16 Zone)	3	Fire Alarm
Fire Alarm Control Panel	**Monaco M-1**	**N/A**	**3**	**Fire Alarm**
Pulls and Heat Det.		**N/A**	**3**	**Fire Alarm**
Pulls and Heat Det.		**N/A**	**3**	**Fire Alarm**
Heat and Smoke Det.		**N/A**	**3**	**Fire Alarm**
Aux HVAC Trouble		**N/A**	**3**	**Fire Alarm**
Building Transceiver		m-1 (16 Zone)	3	Fire Alarm
Fire Alarm Control Panel	**Monaco M-1**	**N/A**	**3**	**Fire Alarm**
Heat Det.		**N/A**	**3**	**Fire Alarm**
Smoke Det.		**N/A**	**3**	**Fire Alarm**
Duct Detectors		**N/A**	**3**	**Fire Alarm**
Smoke Det.		**N/A**	**3**	**Fire Alarm**
Aux HVAC Trouble		**N/A**	**3**	**Fire Alarm**
Building Transceiver		m-1 (16 Zone)	3	Fire Alarm
Fire Alarm Control Panel	**Monaco M-1**	**N/A**	**3**	**Fire Alarm**
Heat and Smoke Det.		**N/A**	**3**	**Fire Alarm**
Heat Det.		**N/A**	**3**	**Fire Alarm**
Pulls and Heat Det.		**N/A**	**3**	**Fire Alarm**
Pulls and Heat Det.		**N/A**	**3**	**Fire Alarm**
Aux HVAC Trouble		**N/A**	**3**	**Fire Alarm**

DRAFT

TE C.8-3-WL

ALARM, INTRUSION DETECTION SYSTEMS, AND SPRINKLER SYSTEMS (CONTINUED)

INTRUSION DETECTION SYSTEM

Fort Irwin ICIDS System	TE C.8.3-WL	
ICIDS Alarm control unit, Alarm set (BMS, PIR, Duress)		**Generals Quarters**
ICIDS Alarm control unit, Alarm set (BMS, PIR, Duress)		**Visitor Center**
ICIDS Alarm control unit, Alarm set (BMS, PIR, Duress)		**Irwin House**
ICIDS Alarm control unit, Alarm set (BMS, PIR, Duress), UPS system, ICIDS Servers		**ICIDS Server**
ICIDS Alarm control unit, Alarm set (BMS, PIR, Duress)		**DCO facility**
ICIDS Alarm control unit, Alarm set (BMS, PIR, Duress)		**Shoppette ATM**
ICIDS Alarm control unit, Alarm set (BMS, PIR, Duress)		**Armed Forces Bank**
ICIDS Alarm control unit, Alarm set (BMS, PIR, Duress)		**Weed Army Hospital**
ICIDS Alarm control unit, Alarm set (BMS, PIR, Duress)		**Mary Walker Clinic**
ICIDS Alarm control unit, Alarm set (BMS, PIR, Duress)		**Museum**
ICIDS Alarm control unit, Alarm set (BMS, PIR, Duress)		**Museum**
ICIDS Alarm control unit, Alarm set (BMS, PIR, Duress)		**CG Office**
ICIDS Alarm control unit, Alarm set (BMS, PIR, Duress)		**CG SIPR**
ICIDS Alarm control unit, Alarm set (BMS, PIR, Duress)		**Arms Room**
ICIDS Alarm control unit, Alarm set (BMS, PIR, Duress)		**Arms Room**
ICIDS Alarm control unit, Alarm set (BMS, PIR, Duress)		**Arms Room**
ICIDS Alarm control unit, Alarm set (BMS, PIR, Duress)		**Arms Room**
ICIDS Alarm control unit, Alarm set (BMS, PIR, Duress)		**Arms Room**
ICIDS Alarm control unit, Alarm set (BMS, PIR, Duress)		**Arms Room**
ICIDS Alarm control unit, Alarm set (BMS, PIR, Duress)		**Arms Room**
ICIDS Alarm control unit, Alarm set (BMS, PIR, Duress)		**Arms Room**
ICIDS Alarm control unit, Alarm set (BMS, PIR, Duress)		**Arms Room**
ICIDS Alarm control unit, Alarm set (BMS, PIR, Duress)		**Arms Room**
ICIDS Alarm control unit, Alarm set (BMS, PIR, Duress)		**Arms Room**
ICIDS Alarm control unit, Alarm set (BMS, PIR, Duress)		**Shockwave**
ICIDS Alarm control unit, Alarm set (BMS, PIR, Duress)		**Arms Room**
ICIDS Alarm control unit, Alarm set (BMS, PIR, Duress)		**Arms Room**
ICIDS Alarm control unit, Alarm set (BMS, PIR, Duress)		**Arms Room**
ICIDS Alarm control unit, Alarm set (BMS, PIR, Duress)		**Arms Room**
ICIDS Alarm control unit, Alarm set (BMS, PIR, Duress)		**Arms Room**
ICIDS Alarm control unit, Alarm set (BMS, PIR, Duress)		**Arms Room**
ICIDS Alarm control unit, Alarm set (BMS, PIR, Duress)		**Arms Room**
ICIDS Alarm control unit, Alarm set (BMS, PIR, Duress)		**Arms Room**

DRAFT

ICIDS Alarm control unit, Alarm set (BMS, PIR, Duress)		**Arms Room**
ICIDS Alarm control unit, Alarm set (BMS, PIR, Duress)		**Arms Room**
ICIDS Alarm control unit, Alarm set (BMS, PIR, Duress)		**Arms Room**
ICIDS Alarm control unit, Alarm set (BMS, PIR, Duress)		**Arms Room**
ICIDS Alarm control unit, Alarm set (BMS, PIR, Duress)		**ATM**
ICIDS Alarm control unit, Alarm set (BMS, PIR, Duress), UPS system		**OPWS, Evidence Room**
ICIDS Alarm control unit, Alarm set (BMS, PIR, Duress)		**RSM**
ICIDS Alarm control unit, Alarm set (BMS, PIR, Duress)		**Arms Room**
ICIDS Alarm control unit, Alarm set (BMS, PIR, Duress)		**Arms Room**
ICIDS Alarm control unit, Alarm set (BMS, PIR, Duress)		**Arms Room**
ICIDS Alarm control unit, Alarm set (BMS, PIR, Duress)		**Arms Room**
ICIDS Alarm control unit, Alarm set (BMS, PIR, Duress)		**TMDE**
ICIDS Alarm control unit, Alarm set (BMS, PIR, Duress)		**Arms Room**
ICIDS Alarm control unit, Alarm set (BMS, PIR, Duress)		**Arms Room**
ICIDS Alarm control unit, Alarm set (BMS, PIR, Duress)		**Com Sec Vault**
ICIDS Alarm control unit, Alarm set (BMS, PIR, Duress)		**Arms Room**
ICIDS Alarm control unit, Alarm set (BMS, PIR, Duress)		**Arms Room**
ICIDS Alarm control unit, Alarm set (BMS, PIR, Duress)		**Arms Room**
ICIDS Alarm control unit, Alarm set (BMS, PIR, Duress)		**Arms Room**
ICIDS Alarm control unit, Alarm set (BMS, PIR, Duress)		**Arms Room**
ICIDS Alarm control unit, Alarm set (BMS, PIR, Duress)		**Post Exchange**
ICIDS Alarm control unit, Alarm set (BMS, PIR, Duress)		**Post Exchange AF Bank**
ICIDS Alarm control unit, Alarm set (BMS, PIR, Duress)		**Post Exchange AF ATM**
ICIDS Alarm control unit, Alarm set (BMS, PIR, Duress)		**Commissary Front**
ICIDS Alarm control unit, Alarm set (BMS, PIR, Duress)		**Commissary Rear**
ICIDS Alarm control unit, Alarm set (BMS, PIR, Duress)		**Commissary Cash Cage**
ICIDS Alarm control unit, Alarm set (BMS, PIR, Duress)		**Arms Room**
ICIDS Alarm control unit, Alarm set (BMS, PIR, Duress)		**SCIF A**
ICIDS Alarm control unit, Alarm set (BMS, PIR, Duress)		**NETCOM SIPR**
ICIDS Alarm control unit, Alarm set (BMS, PIR, Duress)		**SCIF C**
ICIDS Alarm control unit, Alarm set (BMS, PIR, Duress)		**CID Evidence Room**
ICIDS Alarm control unit, Alarm set (BMS, PIR, Duress)		**CID Arms Room**
ICIDS Alarm control unit, Alarm set (BMS, PIR, Duress)		**CID SIPR**
ICIDS Alarm control unit, Alarm set (BMS, PIR, Duress)		**Operation Group HQ**
ICIDS Alarm control unit, Alarm set (BMS, PIR, Duress)		**K-9 Kennels**
ICIDS Alarm control unit, Alarm set (BMS, PIR, Duress)		**Arms Room**
ICIDS Alarm control unit, Alarm set (BMS, PIR, Duress)		**Arms Room**
ICIDS Alarm control unit, Alarm set (BMS, PIR, Duress)		**Arms Room**
ICIDS Alarm control unit, Alarm set (BMS, PIR, Duress)		**Arms Room**
ICIDS Alarm control unit, Alarm set (BMS, PIR, Duress)		**Arms Room**
ICIDS Alarm control unit, Alarm set (BMS, PIR, Duress)		**Arms Room**
ICIDS Alarm control unit, Alarm set (BMS, PIR, Duress)		**Arms Room**

DRAFT

ICIDS Alarm control unit, Alarm set (BMS, PIR, Duress)		**Arms Room**
ICIDS Alarm control unit, Alarm set (BMS, PIR, Duress)		**Arms Room**
ICIDS Alarm control unit, Alarm set (BMS, PIR, Duress)		**Arms Room**
ICIDS Alarm control unit, Alarm set (BMS, PIR, Duress)		**Arms Room**
ICIDS Alarm control unit, Alarm set (BMS, PIR, Duress)		**Outdoor Recreation**
ICIDS Alarm control unit, Alarm set (BMS, PIR, Duress)		**Archeology Center**
ICIDS Alarm control unit, Alarm set (BMS, PIR, Duress)		**EOD Arms Room**
ICIDS Alarm control unit, Alarm set (BMS, PIR, Duress)		**EOD Explosive Storage**
ICIDS Alarm control unit, Alarm set (BMS, PIR, Duress)		**Communication Warehouse**
ICIDS Alarm control unit, Alarm set (BMS, PIR, Duress), Polar Mux		**ASP Stock Control**
ICIDS Alarm control unit, Alarm set (BMS, PIR, Duress), UPS system		**ASP Surveillance**
ICIDS Alarm control unit, Alarm set (BMS, PIR, Duress)		**ASP BUNKER**
ICIDS Alarm control unit, Alarm set (BMS, PIR, Duress)		**ASP BUNKER**
ICIDS Alarm control unit, Alarm set (BMS, PIR, Duress)		**ASP BUNKER**
ICIDS Alarm control unit, Alarm set (BMS, PIR, Duress)		**ASP BUNKER**
ICIDS Alarm control unit, Alarm set (BMS, PIR, Duress)		**ASP BUNKER**
ICIDS Alarm control unit, Alarm set (BMS, PIR, Duress)		**ASP BUNKER**
ICIDS Alarm control unit, Alarm set (BMS, PIR, Duress)		**ASP BUNKER**
ICIDS Alarm control unit, Alarm set (BMS, PIR, Duress)		**ASP BUNKER**
ICIDS Alarm control unit, Alarm set (BMS, PIR, Duress)		**ASP BUNKER**
ICIDS Alarm control unit, Alarm set (BMS, PIR, Duress)		**ASP BUNKER**
ICIDS Alarm control unit, Alarm set (BMS, PIR, Duress)		**ASP BUNKER**
ICIDS Alarm control unit, Alarm set (BMS, PIR, Duress)		**ASP BUNKER**
ICIDS Alarm control unit, Alarm set (BMS, PIR, Duress)		**ASP BUNKER**
ICIDS Alarm control unit, Alarm set (BMS, PIR, Duress)		**ASP BUNKER**
ICIDS Alarm control unit, Alarm set (BMS, PIR, Duress)		**ASP BUNKER**
ICIDS Alarm control unit, Alarm set (BMS, PIR, Duress)		**ASP BUNKER**
ICIDS Alarm control unit, Alarm set (BMS, PIR, Duress)		**ASP BUNKER**
ICIDS Alarm control unit, Alarm set (BMS, PIR, Duress)		**ASP BUNKER**
ICIDS Alarm control unit, Alarm set (BMS, PIR, Duress)		**ASP BUNKER**

DRAFT

TE C.8-3-WL

ALARM, INTRUSION DETECTION SYSTEMS, AND SPRINKLER SYSTEMS (CONTINUED)

FIRE SUPRESSION SYSTEMS
SPRINKLER SYSTEMS – MASTER COUNT

R100	6
R101	6
R102	6
R200	8
R300	6
R301	6
R302	6
R400	6
R401	6
R500	6
R501	6
R600	4
R601	5
R602	5
R700	2
R701	2
R702	2
R800	2
R900	2
R901	2
13	1
21	1
29	1
37	1
39	1
98	1
127	1
166	3

273	1
275	1
276	1
278	1
280	1
290	1
292	1
294	1
295	1
296	1
297	1
298	1
299	1
300	1
301	1
308	1
310	1
318	1
322	1
323	1
326	1
334	1
342	1
344	1
361	1
364	1
584	1
585	1

861	1
873	1
875	1
879	1
882	1
896	3
905	1
918	1
920	1
934	2
976	1
979	1
985	1
986	1
988	1
990	3
1017	1
1020	1
1053	1
1054	1
1300	1
1315	1
1317	1
1322	1
1700 FIMS	1
1800 Lewis	1
4100	1
4674	1

DRAFT

170	1	602	1	6074	1		
171	1	603	1	6076	1		
178	1	614	1	6104	1		
185	1	627-A	1	6111	1		
222	1	627	1	6222	1		
226	1	680	1	6224	1		
237	1	681	1	7104	1		
249	1	694	1	7727	4		
250	1	817	1	7728	1		
251	1	825-A	1	7736	1		
252	1	826	1	7737	5		
254	1	828	1	8700 Tiefort	7		
261	1	830	1	D-20	2		
262	1	840	2	D-21	1		
264	1	851-A	1	D-22	1		
265	1	851-C	1	**TOTALS:**	**234**	systems	
267	1	857	1	protecting	**137**	buildings	
271	1	860	2				
272	1	860-B	1				

This list is effective as of
17 Dec 2009

DRAFT

TE C.9-1-WL

MEDDAC FACILITIES

Building Number	**Description**	**Area (SF)**
136	MEDDAC Headquarters	5,760
139	Storage	560
148	Ambulance Shed	840
166	Hospital	66,128
169	Standby Generator Facility	800
170	Health Clinic	30,000
171	Dental Clinic	16,971
172	Preventive Medicine	4,320
174	Patient Administration	4,320
176	Logistics	5,040
178	Medical Warehouse	5,000
248A	Medical Company	5,570
453	Veterinary Headquarters	1,200
478	Dental Clinic	1,980
977	Veterinary Clinic	3,160
4305	Storage Bunker	638
180	Extension of Mary Walker Clinic	672
181	Extension of Mary Walker Clinic	672
183	Extension of Mary Walker Clinic	672
For more information about MEDDAC facilities and services, see the following web site: http://www.irwin.amedd.army.mil/pages/aboutMEDDAC.html		

DRAFT

TE C.9-2-SPEC

Managing Work Requests on DMLSS

DMLSS Required Fields: The required fields in the module include Installation, Facility (Facility Number – Facility Name), *Room Number*, *Facility System*, *Facility Subsystem*, Assembly, Category, *Nomenclature*, *Index Number*, Condition code, Date (date condition code was established), and Risk Assignment. Additional fields include Bar Code Number, *Parent*, RPIE Group, RPIE Group Risk Factor, RPIE Space, Capacity*, Specification*, Equipment Hazard*, Area Supported, Rooms Supported, *Manufacturer*, Model Number*, Serial Number*, Catalog Number*, Life Expectancy*, Reference Documents* (Record Company performing the inspection and date), Purchase Order Number, Vendor, Vendor POC, POC Telephone, *Installation Date*, *Warranty Start Date*, Parts Duration*, *Labor Duration** (only applicable if under warranty), Acquisition Cost, and Replacement Costs. At a minimum, required and additional fields with an * are to be included in the initial survey and updated on an annual basis. The fields in *italic* style text above are the fields that will be converted into the General Fund Enterprise Business System (GFEBS) program. A list of items to be included in the inventory is provided at the end of this section.

The Contractor shall provide work request information in DMLSS/CMMS. This information shall be accurate and dependable, and represent the actual facility operating and maintenance cost for the MEDDAC Facilities.

a. Prior to completing a work request, the Contractor shall create the appropriate shops for his organization in the DMLSS-FM Directory module. The appropriate labor rate shall be established for each shop created along with the current POC for that shop. Insure all mechanics are listed as POCs for the maintenance Contractor's organization. Labor rates shall be updated on an annual basis at a minimum.

b. When completing a work request (for scheduled or unscheduled work) the maintenance Contractor shall make sure that any RPIE items associated to the work performed are listed in the RPIE field located on the Detail – 1 tab of the Work Request module.

c. Record any parts or materials used in completing the repairs/maintenance (scheduled or unscheduled) on the Parts/Materials tab by completing the Part Description, Part Number, Provided By, Source, Quantity Used, and Unit Cost for each item used. If the part information is being entered for the first time, the WR Part Description table in FM Table Maintenance Utility (TMU) module of System Services shall be completed.

d. The following entries shall be made on the Close Out tab: Shop Rate (should default from shop rates created in the Directory module); Select the Specialty Shop performing the work if different from the defaulting shop. Select the POC from the Specialty Shop who performed the work. Select one of the RPIE items from the dropdown list; enter the Date work was completed on selected RPIE item. Enter Labor Hours expended by POC listed in POC field. Be sure to Tab out of the Hours field so the Cost field will be populated. If Project Center, Expense Center or Comm. Class/EOR fields are blank, select appropriate information from the dropdown lists using the Tab key to move to

DRAFT

TE C.9-2-SPEC

Managing Work Requests on DMLSS (Continued)

e. the next field. If an additional Project Center, Expense Center or Comm. Class/EOR fields are required to document material costs used for the selected RPIE item then check the Estimate tab to insure the Material Project Center, Expense Center or Comm. Class/EOR fields have been added. Click the "Add EOR" icon and then select the appropriate Material Project Center, Expense Center or Comm. Class/EOR fields and enter the cost. If multiple RPIE are associated with the work request, click on the Add, Add Like or Pro Rate icons as appropriate. Appropriate Labor Hours and cost shall be applied to each RPIE item listed in the RPIE field on the Detail – 1 Tab.

f. The Contractor shall be provided Project Centers, Expense Centers and Commodity Class/EORs by the Government to track labor hours and costs and cost of parts and materials of scheduled and unscheduled work. The Government will be responsible for ensuring the Project Centers, Expense Centers and Commodity Class/EORs are loaded into the DMLSS application and are available to the Contractor for use.

g. The following is a list of data fields within DMLSS that must be populated:

(1) All mandatory fields.

(2) Associate RPIE items, as applicable to completing the Work Request for Scheduled or Unscheduled work.

(3) Project Centers, Expense Centers and Commodity Class/EORs with cost estimates for labor, equipment and material.

(4) Project Centers, Expense Centers and Commodity Class/EORs with actual cost for labor, equipment and material.

(5) Specialty shop performing the work.

(6) Specialty shop POC(s) actually performing the work.

(7) Actual hours spent in performing the work.

(8) Association of cost and hours to RPIE items in the work request.

DRAFT